876 Oldsmobile

CUTLASS 1977 SUPREME BROUGHAM. tinted glass, air conditioning, power steering, power brakes, AM-FM stereo, 8 track, vinyl top, low mileage, custom interior. Must sell. $4300. Call after 6 PM. 886-7125

CUTLASS, 1977 station wagon, loaded rustproof, 26,500 miles, good condition $3,850. 478-5445

CUTLASS, 1977 salon, V-8, automatic, air, power steering & brakes, amfm stereo cassette, excellent condition, $4300 firm. 476-4832

CUTLASS 1977, Supreme, triple black, gold pinstripe, air, power steering brakes, am-fm, one owner, $3,795. 453-3128

CUTLASS, 1977, Automatic, power steering, power brakes, bucket seats, console, air, stereo. CB, sharp. Roger Penske Chev. 355-1600

CUTLASS 1977, 2 door. Small engine, low mileage, excellent condition. 255-2938

CUTLASS 1978, automatic, power steering, brakes, air, cruise, electric windows & locks, stereo, much more. Days, 875-2441, Evenings 476-131

CUTLASS 1978, Calais, 2 door, 260 v-8, air, stereo, power reclining buckets, camel brown, accent scheme, 14,000 miles. $5165. Rochester. 651-1060

CUTLASS 1978 Supreme. 260 V8 AUTOMATIC. air, full power. Cruise, tilt, defogger, fm stereo cassette, Landau top, 19,000 miles, like new. $5,500. 288-0560

CUTLASS 1978 Supreme Brougham, V8, all power, loaded with extras, 8800 miles, $5500 After 5 pm 557-4159

CUTLASS 1978, Salon Brougham, 4 door, air, power seat, power windows, more. Must sell. $4900. After 5pm. 263-4875

CUTLASS 1978 Supreme. White & blue, all power equipment, air, AM-FM, rear speaker & defroster. Low mileage. $5,300. Evenings or weekends 634-3476

DELTA 1978 Royale, 4 door, 12,000 miles, like new, power brakes, steering, locks, windows, tilt, cruise, am-fm stereo $5600. Call after 6PM, 591-6591

DELTA 1978 88, Royale, 4 door, loaded, low mileage. 453-1136

DELTA 88 ROYALE 1973. 4 door, air, power steering, brakes, cruise, good condition, $950. or best offer. 474-9025

DELTA 88 ROYALE 1978, 4 door, loaded, 12,000 miles. Sharp! Best offer over $5,695. 557-3817

DELTA 88, 1979, 4 door, power steering, power brakes, air, good tires, new mufflers, asking $500. 722-6423

DELTA 88 1970.
4 door, runs good, very low rust. $350. 625-0416

DELTA 88, 1975. Sharp. 50,000 miles, new tires, battery, & shocks 545-1983

DELTA 88 1976, air, am-fm radio, one owner, very clean, low mileage $3200 or best offer. 464-0170

DELTA 88 1976, 4 door, air, clean, very good condition, $2995. 559-7503

DELTA 88, 1978, loaded with 30 options, must sell $5700. 453-4492

HOLIDAY 88 - 1978, mechanic owned and garage kept, new condition, 7700 miles, many options 459-4734

OLDS REGENCY, 1978
4 door, air, stereo with tape, tilt, cruise, power windows, power door locks, power seats, extra clean, low miles. 4 to choose from.
100% Written Warranty
Birmingham-Bloomfield Hills
SUBURBAN OLDS
1819 Maplelawn, Troy 643-8078

OLDS, 1964, good transportation, only $2,000 miles, tires good, snows, needs muffler. $100 421-2651

OLDS, 1971 98 Luxury Sedan, gold with black vinyl top. New tires, battery, exhaust, starter. Rebuilt - radiator, generator, carburator, water pump. Fairly clean. As is $350 or best offer. Evenings after 5 PM 437-5228

OLDS 1976 Royal 88, 4 door, power steering-brakes, air, $2600. 646-9733

OLDS 1976, Vista Cruiser, am-fm, loaded, 9 passenger, new tires, excellent condition. Must sell. $3800. Call between 9-5pm 647-2132

OLDS, 1977 Cutlass Supreme Brougham, 2 door, AM-FM stereo, 8 track, air, tilt, rear defogger, 350 automatic, power. Just 19,000 miles. $4995. Bill Brown Ford. 25000 Plymouth Rd. 621-7000

OLDS 1978, Custom Cruiser Wagon, GM Exec car, loaded, exceptionally clean, excellent mileage. $5850 689-8810

OLDS, 1978 98 Regency, 4 door, full power, tilt, cruise, stereo with CB, air, vinyl roof. All the goodies $7195. HARGROVE OLDS, 33225 Michigan Ave., Wayne 721-2650

OLDS 88 1972, automatic air, rear window defogger, power steering, brakes, $875 or best offer 689-7823

OLDS 88, 1977, air, power, other equipment, $4,400. 538-2939

OLDS 98, 1973, Luxury Coupe, silver taupe, full power, good condition, except for slight rusting. 58,000 miles, $1200. Call between 9-12 AM, or after 6 PM 831-3495

OLDS 98, 1976, hardtop, fully equipped, only 25,000 miles, excellent condition, also Olds 98, 1970, luxury sedan, 58,000 miles, good shape, both reasonable. 533-3336

OMEGA 1975, Hatchback coupe, bucket seats, floor console, power steering, brakes, am-fm radio, extras, 18,000 miles, clean. 889-5137

OMEGA 1976, blue, automatic, air conditioning, V8, power steering, brakes, whitewalls, radio, $2,795. 661-4449

OMEGA 1976, 2 door Landau, 350-LE, automatic, power steering, rear window defogger, rear speakers, radials, new exhaust. $2550. After 6. 573-7938

OMEGA, 1977 hatchback. Sunroof, V-6, power steering, brakes, stereo. Low miles. Exceptionally clean, great gas mileage. 477-9495. 581-5313

REGENCY 1975 98, loaded, low miles, excellent condition. Must sell. 882-9665 or 476-6632

876 Oldsmobile

REGENCY 1976, '98 Sedan, loaded, mint condition, silver & blue, 45,000 miles. $4500 or best offer. Weekdays 886-4538

REGENCY 1978, burgundy, wine interior, loaded, low miles, getting married, must sell. $6900 427-7348

REGENCY 1978, Coupe, loaded, silver, 9000 miles. 478-7938

REGENCY 1978, 88, black with burgundy, loaded, am-fm, CB radio, mint, $7400. 476-4832

REGENCY 98 1978, 4 door, loaded, excellent condition, new radials. 335-0146

REGENCY 98, 1977. Low miles, excellent condition. Full power, air, loaded. Black red interior $5,300. 354-8231

REGENCY 98, 1976, 4 door, loaded, air, stereo, power steering, brakes, windows, seats, much more. Best offer. 355-2128

STARFIRE 1977 SX. V-6, 4-speed, sport package, velour interior, many extras excellent condition After 6pm 652-4317

STARFIRE 1978. V-6, console, power brakes & steering, air, rear window defogger, rustproofed, tilt wheel, other options. $4,200 or best offer. 453-7771

STARFIRE 1978, V6, automatic transmission, power steering, brakes, air, AM-FM stereo, rear defroster, Zieharts ed. 11,000 miles. $4,500. 334-0367

TORONADO 1972, black on black, loaded, trailer hitch, or will trade for Dester with power steering and brakes, or van. 338-8595

TORONADO 1975, Brougham, loaded 58,000 miles, triple silver, body and interior in good condition, motor needs work. $1,600 326-5445

TORONADO, 1975. All the toys! A beautiful midnight blue and low - low miles Only $2995

GLASSMAN OLDS
28000 Telegraph at Tel-Twelve Mall
354-3300

TORONADO, 1978, Brougham, $500 miles, beautiful car. Loaded. Tape deck. Must sell. After 6 PM, 626-1372

878 Plymouth

ARROW, 1976 GT. 5 speed, air, AM - FM radio $2700. 477-9327

CUSTOM SUBURBAN 1971, wagon, 318 engine, power steering and brakes, excellent tires $325. 531-7561

CUTLASS 1973, power steering, power brakes, air, 45,000 miles, good condition $1400. 474-1432

DUSTER, 1971, 6 cylinder stick. New tires, battery. Rear defog. Good transportation. $595. 477-8519

DUSTER 1972, 318, Hurst 3-speed, new valves, rings & springs, complete tuneup, dual exhaust, new tires & mag rims, am-fm 8 track, excellent condition $850 firm. Call anytime 981-1806

DUSTER, 1973, 6, automatic, air, $1295. Call after 5 PM. 937-8245

DUSTER, 1974, 55,000 miles, good condition, automatic, power steering $1300. Call. 455-3482

DUSTER, 1975, 6 cylinder, automatic, air, vinyl top, new tires, 30,000 miles, $2700. 644-7203

FURY III 1974, 4 door, V8, air, power, new tires, exhaust, shocks, etc. $1000. 879-6960

FURY 1965 Sports, interior & body fair, runs good, $460. 272-2825

FURY, 1972, 360 automatic, new tires & muffler. Runs great. $300. 728-1619

FURY 1973 Grand Coupe, low miles, air, body very good shape. $850. 624-1993 or 363-7198

FURY, 1976, 2 door, power steering & brakes, air, 60/40 split seat, 42,000 miles, $2,795. 335-5139

GOLD DUSTER 1974, 318, V-8, automatic. Power steering. AM radio. 68,000 miles $1,500 Must sell 532-2284

LeMANS 1972, 350, v-8, power steering brakes and air, one owner, low mileage, excellent condition. 642-0278

PLYMOUTH 1969 Belvedere, good transportation, 6 cylinder, $400. 531-8116

PLYMOUTH, 1971, automatic, power. $895.
BOB JEANNOTTE PONTIAC
Corner of Ann Arbor Rd.
& Main, Plymouth
453-2516

PLYMOUTH, 1977, Grand Fury Brougham, air, stereo, 21,000 miles, like new, $3795. Hines Park Lincoln-Mercury 535-3036

SATELLITE, 1973, automatic, power steering & brakes, air, new tires, 1 owner, good condition, $700 or best offer. 420-0962

SCAMP, 1975, v-8, automatic, air, power steering and brakes. $1795. After 6pm. 546-2094

SPORT FURY - 1978, excellent condition, air, power steering, brakes, AM-FM radio, rustproofed, 5,000 miles, $4700. After 6PM 549-8350

STATION WAGON - 1973, all power, air, stereo, asking $950. 851-1447

SUBURBAN 1965, stationwagon, am-fm stereo, extra tires, runs good, $400. 887-7506

VALIANT, 1969, 6 cylinder, excellent running condition, After 2:30PM, 651-2037

VALIANT 1975, red, black interior, 39,000 actual miles. $1,375. Tyme Sales. 455-5566

VOLARE, 1976 Wagon, 318 automatic. Power steering, brakes, air, cruise, reclining seats, AM-FM stereo. Beast offer. After 2PM. 937-1991

880 Pontiac

BONNEVILLE 1978, silver blue, 2 door Landau, 301, 9,000 miles, perma-shined, rustproofed, stereo tape, tilt, air, wires & mint! $6100. 261-4197

CATALINA, 1971, loaded, good condition, $550 or best offer. Call anytime. 561-4908

CATALINA, 1973, 2 door, power steering, brakes, air, low mileage, excellent condition, $1350. 645-0284

880 Oldsmobile

BONNEVILLE 1978, 4 door, in warranty, well equipped, rust proofed, Bloomfield original owner. 642-0948

BONNEVILLE 1974 4-door, a reliable car in good shape. $1595. 453-6425

BONNEVILLE 1974, 4 door, air, am-fm, power steering, brakes, automatic, good condition, $2150. 851-5964

BONNEVILLE - 1977, 13,000 miles many options, excellent condition, $4550. 939-3498

BONNEVILLE, 1977, 4 door, loaded, very clean, excellent mechanical condition. 26,000 miles, $4750. 626-1236

BONNEVILLE 1972, California car, no rust, excellent condition. Runs good $785. Call after 6PM. 474-3705

BONNEVILLE, 1975, excellent condition, air, low mileage, AMFM, ½ vinyl roof, must sell, $2500 or best offer. 625-2819

CATALINA 1974, 4 door, power steering, brakes, air, am-fm 8 track good condition. $800 or best offer. 477-8322

CATALINA, 1974, air, power steering & brakes, radial tires, regular gas, good condition, $850. 855-2141.

CATALINA 1976, 4 door, air, power steering, brakes, excellent condition, $2100. days 353-5030. Eves. 835-3458

CATALINA 1976, air, 400 engine, 60/40 front seats, cruise, extra clean, call 673-5529

FIREBIRD ESPRIT 1977 silver black velour, all power, cruise, mint condition, $5200. After 6pm 334-3841

FIREBIRD ESPRIT - 1975, power steering, brakes, door, locks, rear window defogger, AM-FM stereo, air, 350, 41,000 miles, $3,000. 642-0509

FIREBIRD, 1971, 350 V-8, excellent condition, no rust, low mileage, automatic, air, power steering. Tom. Work 585-9090 ext 242 Home 644-9087

FIREBIRD 1973 Formula, automatic, like new, Florida car. Asking $1,925. Tyme Sales. 455-5566

FIREBIRD, 1974, loaded, new tires, rusty but reliable, $900. 358-2092

FIREBIRD 1975 Formula 400, power steering, power brakes, air, stereo, more. No rust, excellent mechanical, $3595. 455-5250

FIREBIRD 1976, Esprit, loaded, low mileage, must sell, $2800. 642-8975

FIREBIRD 1976, Automatic, power steering brakes,air, am-fm cassette, low miles. $3700. After 6:30PM. 537-0147

FIREBIRD 1977, automatic, air conditioning, am-fm stereo and more. 21,000 miles. $4500. 477-0987

FIREBIRD - 1977, air, AM-FM, automatic, custom wheels, excellent condition, 23,000 miles, $4999 455-1048

FIREBIRD, 1978, Trans Am, 10,000 miles, air, all power, 400 V-8, excellent condition, $6200. After 5pm 879-8169

GRAND AM 1973, 49,000 miles, radials, stereo, air, good condition, $1600. 453-0069

GRAND LeMANS, 1976, V-8, 30,000 miles, Burgandy, air, power steering, brakes, door locks, tilt, extras. $2975. 332-4455

GRAND LEMANS 1975 excellent condition, air, new tires, $2700. 673-7174

GRAND Le Mans, 1978, 4 door, automatic, air, AM - FM, power brakes steering, defrost, door locks, radials, luxury interior, good economy. 288-3468

GRAND PRIX 1975, Sunroof, stereo, new tires Needs work. $1500 or best offer. 459-7379

TRANS AM 1977 400 automatic, rear window defogger, power windows, am/fm stereo, velour interior, T top, $5500 or best offer 348-1863

TRANS AM 1978 fully loaded, $8100 or best offer. Must sell Call after 4 pm 543-1034

TRANS AM 1979 10th Anniversary Edition silver pace car, rare T/A 4 speed. serious inquires only. 355-5031

VENTURA, 1976, 6 cylinder, automatic, power, air, $2895.
BOB JEANNOTTE PONTIAC
Corner of Ann Arbor Rd.
& Main, Plymouth
453-2516

880 Pontiac

GRAND PRIX 1976, 48,000 miles, power, air, landau, excellent condition, $3150. 459-7583/Steve 1-434-3700

GRAND PRIX 1976 4-door, a reliable car in good shape. $1595. 453-6425

GRAND PRIX, 1976, mint condition, air, am-fm stereo, power brakes, steering, windows & doors. Drivers seat-power, steel at $3850. Call 553-5503

GRAND PRIX 1978, LJ, ember mist red, delete black velour interior, well equipped, excellent condition, Zieharted, low mileage. Call between 10 AM. to 9 PM. 559-1869

GRAND PRIX 1977, air, automatic, stereo, power steering, brakes, buckets, 32,000 miles. Honeycomb wheels. Negotiable. $4950 or best offer. After 6PM. 538-2451

GRAND PRIX - 1977, LJ, Landau top, excellent condition, 27,000 miles, undercoated, 301 V-8, 60-40 velour seats, cruise, rear defog, air, AM-FM stereo with tape, $4795. Evenings 356-8271

GRAND PRIX 1978, LJ, all accessories. Must sell $5200. 589-2265 or 538-4245

GRAND PRIX - 1978, LJ, loaded, list $8832, will sell $5800. 332-3835

GRAND PRIX 1971. Power steering, power brakes, tilt wheel, air conditioning, good transportation, $700 464-4076.

GRAND PRIX 1977, LJ, landau top, 301 V-8, full power, air, stereo, 64795 Cali Denur, 556-7240, evenings. 624 6051

GRAND PRIX 1977, loaded, power steering, brakes, windows, cruise, air, stereo, & More. $4595. 478-7491

GRAND PRIX, 1978, 2 tone silver, air, stereo, cruise, tilt wheel, must condition, best offer. 682-5205

GRAND PRIX 1974. Air, power steering-brakes, automatic, am-fm 8 track, rally. Extra clean 653-1671. 653-2461

GRAND PRIX, 1978, loaded, low miles excellent condition, must sell. First $4600 takes it. 338-0481

GRAND PRIX 1978, LJ, Landau, air stereo, GM executive car, Clean, $5,100 Will negotiate. 553-4033

GRAND PRIX 1978, SJ, V8, automatic, air conditioning, styled wheels, stereo black with white bucket seats, $5,500 375-1769

GRAND PRIX 1975, am-fm stereo, air, power window, brakes, steering, 65,000 miles, good condition. Must sell $2350 Before 8pm 229-4054

GRAND PRIX 1978, LJ, 2 tone silver, red velour interior, 60-40 seats, reclining, low mileage, loaded, super clean $4950 478-8340

GRAND PRIX 1977, Landau, AM-FM stereo tape, cruise, rally wheels, 20,000 miles, Excellent condition. $4,000 or best offer. 422-7172

GRAND PRIX, 1977, low miles, all the extras $4,865. Stock no B242. Avis Ford
Telegraph at 12 Mile. 354-3100

GRAND PRIX 1978, V-8, automatic, air, power steering, brakes, AM-FM rally wheels, Landau, Burgandy, Immaculate, 16,000 miles $4,900. Evenings 478-2582

GRAND PRIX, 1977, Automatic, power steering and brakes, air, rally wheels, vinyl roof, 301-V8 mileage maker. Extra sharp. $4895. HARGROVE OLDS, 33225 Michigan Ave., Wayne 721-3650

GRAND PRIX, 1977, air stereo, vinyl top, rally wheels, $3395.
BOB JEANNOTTE PONTIAC
Corner of Ann Arbor Rd.
& Main, Plymouth
453-2516

GRAND PRIX - 1976, full power, 26,000 miles, must sell. $3650. 721-1685

GRAND PRIX, 1975, clean, low mileage, loaded. $3500. 478-2374

GRAND PRIX, 1976, excellent condition, loaded, $4,000 or best offer 625-4617

GRAND PRIX 1977, LJ, loaded, 23,000 miles, excellent condition, $4,300 After 5 PM. 647-8333

GRAND PRIX, 1977, am-fm tape, air, power windows, doors, cruise, velour interior, negotiable. 893-7812

GRAND PRIX 1978, LJ, air, stereo, v-8, custom interior, Landau top. $5,300 After 7 PM. 689-8084

880 Pontiac

GRAND PRIX 1979, power steering & brakes, am-fm 8 track. $500 or best offer. ND 5-3579

GRAND SAFARI Wagon 1975, assembled for Fisher Body Exec., wood grain, vinyl top, 3 seat, full power, cruise, air, stereo radio, Zieharted, super shape. 36,750 miles, $2900. 642-0678

GRAND SAFARI 1978, 3 seat wagon, fully equipped, 16,000 miles, very sharp. $9100 sticker, when new. 335-0660

GRAND SAFARI 1977 3 seat. Air, Power steering & brakes, AM-FM stereo, Luggage rack, excellent condition, $4800 or best offer. 651-1834

GRANDVILLE, 1972, 4 door, vinyl top, loaded, good transportation. $300. 476-3011

GRAN PRIX, 1976, air, power steering brakes, windows and sunroof. AM-FM stereo, bucket seats, new tires, Zieharted. $3485. After 5 PM. 319-4368

LeMANS, 1972, V-8, power steering-brakes, great running condition, $800 851-3574

LEMANS, 1973, luxury, power steering brakes, air, new wheels & tires, runs good $1,195. After 5pm 422-8694

LeMANS 1973.
Luxury Coupe,
350, 8800 or best offer. Livonia 421-2447

LeMANS 1974 sports coupe. 350 engine black with white top, radials, power brakes-steering, 65,000 miles Excellent condition. $2,000. After 6 PM 534-8821

LeMANS, 1975. Bucket seats, AM radio and much, much more! Only $1995.
GLASSMAN OLDS
28000 Telegraph at Tel-Twelve Mall
354-3300

LEMANS 1975, 2 door, vinyl top, automatic, air, power steering, brakes, tinted glass, $2,450. 349-1414

LeMANS 1978 Wagon, automatic, air, fully equipped, 6,000 miles, rustproof, easy on gas $4,800. 651-3829

SUNBIRD 1978, 16,000 miles, automatic, air, all power, stereo, tinted windows, tilt, rustproofed, excellent condition $4300 or best offer. 634-4347

SUNBIRD 1978, 4-speed, air, AM FM stereo, landau, 6 cylinder, $4,000. Call after 6 PM 589-1570

TRANS AM, 1975. Air, stereo, power windows Sharp! White. $3395
BOB JEANNOTTE PONTIAC
Corner of Ann Arbor Rd.
& Main, Plymouth
453-2516

880 Pontiac

SAFARI, 1971 wagon, full power, excellent condition, 60,000 miles, no rust must sell, $900. After 5PM. 474-3887

SAVE AT SELLERS USED CAR SAVINGS
1976 CATALINA, 4 door power, air, $2495.
1976 GRAND SAFARI, 8 passenger, loaded, $2995.
1977 BONNEVILLE, Brougham, 4 door, loaded, sharp $4795.
1978 TRANS AM. Silver beauty. $5995.
BOB SELLERS PONTIAC
Grand River at 10 Mile
478-8000

880 Pontiac

LeMANS, 1977. Air, power steering brakes, white side wall tires, rear defrost, radio, bumper guards, side moulding, 29,000 miles. $3,595. 357-3861

TRANS AM, 1977, excellent condition, loaded White Best offer over $5000 Call 355-3584

TRANS AM 1977, T/A 6 4 speed, power steering & brakes, air, AMFM stereo zieharts, cast wheels, 25,000 miles immaculate, must see. $5800, offer After 6 30 455-7162

TRANS AM, 1977 Excellent condition Loaded $5,300 Call Bob 455-7393

TRANS AM, 1977. Automatic, power steering and brakes, stereo, air, red with black interior, 21,000 miles. See this one HARGROVE OLDS, 33225 Michigan Ave. Wayne 721-3650

1977 FIREBIRD
Automatic, air, stereo, 17,000 miles, sure wheel covers $1995
ANDERSON
AMC/JEEP HONDA
OPEN MON. & THURS. 9-8 PM
1819 S. Telegraph Rd. Bloomfield
333-3700

884 Volkswagen

BEETLE 1973 4 speed, clean, 68,000 miles. Radials, fm stereo, reliable $1150 535-8954

RABBIT, 1975 4 speed, radio, 20,000 miles $2295 O'Hara Datsun, 35655 Plymouth Rd 425-3311

VW'S WANTED
TOP DOLLAR PAID
IMMEDIATE CASH
ALL MODELS WANTED
ANY YEARS NEEDED
TOM SULLIVAN VOLKSWAGEN
OPEN SATURDAY
25410 W. 8 Mile 353-6900

1976 VW
DELUXE RABBIT
One Year Warranty
$3295
TOM SULLIVAN VOLKSWAGEN
OPEN SATURDAY
25410 W. 8 Mile 353-6900

1977 VW
SEDAN
Air conditioning, stereo, 8 track, low mileage, radial tires, 1 year warranty.
TOM SULLIVAN VOLKSWAGEN
OPEN SATURDAY
25410 W. 8 Mile 353-6900

884 Volkswagen

VW 1972 Bus New engine, clutch, radial tires. $1,550 642-3695

VW 1973 station wagon Excellent condition Automatic New paint, radials, brakes & muffler $2,800 565-6718

PONTIAC'S NEW X CAR
NEW 1980 PHOENIX

Featuring Front Wheel Drive*
$158 Per Month Incl. tax & license
● 37 Est. M.P.G. Hwy.
Average 24 Est. M.P.G.
28 month closed end lease
Total Cost $4,424
Refundable Security Deposit $300.
Automatic, power steering, power brakes, air conditioning, tinted glass, am radio, body side moding, sport mirrors.

CALL THE ART MORAN LEASING TEAM

Kris Moran
Asst. Leasing Mgr.

353-9000
29300 TELEGRAPH
JUST NORTH OF 12 MILE
"WE LEASE ALL MAKES AND MODELS"

Elaine Sickmiller
Leasing Mgr.

Exclusive at the three dealers listed below!

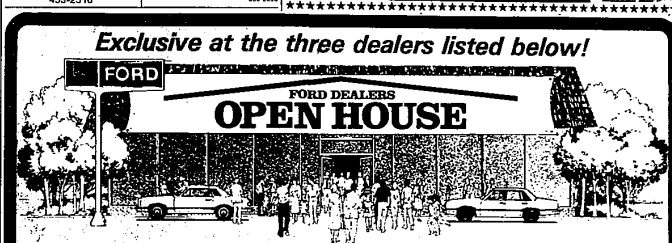

Due to our combined buying power, we purchased
1,247 FORD CARS AND TRUCKS
BEFORE FORD INCREASED PRICES
ALL AVAILABLE FOR IMMEDIATE DELIVERY!

Our combined purchasing power makes it possible for us to offer you the biggest savings and selections of the year. This fleet purchase, our discounted prices and Ford Motor Company's recent price increase adds up to HUNDREDS OF DOLLARS IN SAVINGS on cars and trucks selected from our stock!

SAVE up to $500, $1,000, $1,500
During This 4-Day Sell-A-Thon
WEDNESDAY - THURSDAY - FRIDAY - MONDAY
APRIL 25-26-27-30
WE MUST SELL THESE CARS NOW

We have the car you want!
★ LTD'S
★ FAIRMONTS
★ MUSTANGS
★ PINTOS
★ T-BIRDS
★ TRUCKS
★ BRONCOS
★ GRANADAS
Our sales people will gladly help you select the car or truck that's right for you!

You Need Only $99* Down to Buy Any of These Cars or Trucks!
* with Approved Credit

Our theory is to sell a lot of cars and trucks at a little loss and make a profit on volume

This sale exclusive . . . at these three dealers . . .

FLANNERY FORD
1515 FORT STREET
(near Southfield)
LINCOLN PARK 381-0400

TOM HOLZER FORD
30711 GRAND RIVER
(between 8 and 9 Mile)
FARMINGTON 474-1234

FLANNERY MOTORS, Inc.
5900 HIGHLAND ROAD
Next to Pontiac Airport
PONTIAC 356-1260

BOB SAKS #1 OLDS DEALER in MICHIGAN

THINK SPRING • SAVINGS • SALE SAKS!
THE ALL NEW 1980 OMEGA

Featuring front wheel drive
Now On Display

NEW '79 CUTLASS SUPREME AIR CONDITIONED
Automatic, 260 V8, power steering, power brakes, tinted glass, rear defogger, white sidewalls and more! Stock #1698
$5975/$139.48 per month
48 months based on sale price $5975, plus tax & license. $848 down. Total of payments $6695.04. Finance charge $1295.04. Deferred payment $7543.04. Finance charge $1295.04. Deferred payment $7543.04 A.P.R. 10%7

299 More at Similar Savings
Sale ends Friday April 27, 1979
All cars subject to prior sale

NEW 1979 TORONADO
Full Factory Equipment $9157
Order Yours Today From The WORLD'S # 1 TORONADO DEALER!

GM QUALITY SERVICE PARTS GM
GENERAL MOTORS PARTS DIVISION

BOB SAKS
OLDSMOBILE
GRAND RIVER AT DRAKE RD. FARMINGTON

1978 HORIZON 2 DR.
radio, power steering, bucket seats, 6,000 miles. Save!

1972 PONTIAC 4 DR.
Factory air conditioning, full power, sharp. 22,000 actual miles. $1495

1976 PLYMOUTH SPORT
V8 automatic, air conditioning, am/fm stereo. SAVE! $2495

1975 COUGAR 2 DR.
Fawn in color, matching interior, full power, air conditioning, stereo, low, low miles. Like new. $3295

1976 DUSTER
Full power, air conditioning, am/fm, vinyl roof, 6 cylinder, low miles. SAVE!

Dick Green West
CHRYSLER-PLYMOUTH INC.
29301 Grand River at Middlebelt 476-7910 or 476-7900

O&E