Classified Automotive

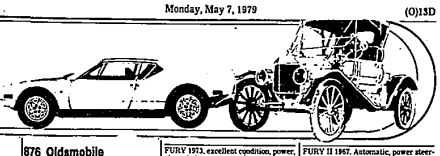

866 Ford

MAVERICK 1977, 6 cylinder, power steering & brakes, good gas mileage, excellent condition. 427-5234

MICHIGAN'S #1 Ford Dealer WHY? We Sell for Less! Large Savings On All Models STARK HICKEY WEST 24760 W. 7 Mile 538-6600

MUSTANG II, 1977, V8, automatic, power, air, stereo, rustproofed, Michelins, custom trim, excellent condition. $3800. 576-1189

MUSTANG II, 1974, Mach 1, air, AM-FM stereo tape, V-8 automatic, power steering, brakes, sport package, brown 55,000 miles. $1950. 879-9568

MUSTANG II, 1974, cobra, 302 V-8, 29,000 miles. $3600. Please call after 5pm 722-7241

MUSTANG - 1968, convertible, 6 cylinder, 4 speed, bucket seats, 2 door, good condition, $1,100. 348-3274 or 437-1689

MUSTANG 1968, 289-3 speed, $300, or best offer. Call Jack. 645-0276

MUSTANG, 1967, 289 automatic, power steering, vinyl top, runs good, dependable. $350 or best offer. Eves. 729-2163

MUSTANG 1972, Mach 1, 351, 53,000 miles, $1,750 or best offer. 477-7585

MUSTANG 1973 GRANDE. Power steering-brakes, air conditioning. Vinyl roof, excellent condition. $1600. 437-5337

MUSTANG, 1973, Mach 1, 351 C, factory Mags, air, automatic, console, excellent, must be seen. $2800. 681-3513

MUSTANG, 1973 2-door. Like brand new, $69 down, $59 a month. 1 yr. warranty.

OPEN SATURDAY AUTOLAND 35545 W. MICHIGAN AVE., WAYNE 728-3100

MUSTANG 1973, 302V8, automatic, power steering, power brakes. Vinyl top. $1200. After 4 pm. 477-7645

MUSTANG 1974, Mach 1 Hatchback, $2100. 334-8426

MUSTANG, 1974, Mach 1, V-6, 4 speed, stereo, rear window defroster, low miles, best offer, After 5PM, 397-3141

MUSTANG 1975 GHIA. V8, automatic transmission, power steering- brakes, FM stereo and cassette player, 33,000 miles. $2250. After 6PM. 879-8842

MUSTANG, 1975 Mach 1, 302 V-8, all options, 33,000 miles, mint condition, black on black. $3200 or best offer. After 6PM 944-9012

MUSTANG 1975, 2 + 2 Hatchback, radial tires, am-fm radio, excellent condition. 478-3318

MUSTANG, 1976. Fastback, air, AM/FM stereo, much more. $2795. 968-7823

GLASSMAN OLDS 28000 Telegraph at Tel-Twelve Mall 354-3300

MUSTANG 1976, Ghia, 6 cylinder, automatic, air, power steering and brakes, am-fm stereo, extras. 349-2408 ext.2818. After 6pm 478-7168

MUSTANG, 1977. A real gas saver and sharp Avis Ford. Telegraph at 12 Mile. 354-3100

MUSTANG 1977, V8, 4 speed, power steering, power brakes, AM-FM stereo, low mileage, excellent condition, Zieharted. $3500. After 6:30PM. 427-7128

MUSTANG, 1978, Ghia, 2 door, air, am/fm stereo, rear defogger, V8, automatic, power, rustproofed, red with white landau roof, red interior, 8600 miles. Like brand new. $4,995. Bill Brown Ford, 35000 Plymouth Rd. 421-7000

MUSTANG, 1978 Hatchback, V-6, automatic, power steering/brakes, air, sport interior. $4200. 595-4231

MUSTANG 1978 2 plus 2, 6 cylinder, 4-speed, clean, 18,000 miles, many extras, $3750. 348-3029

MUSTANG, 1978, Cobra, Ghia, turbo, loaded, low mileage, warranty. 646-0285 278-6659

PINTO 1974 Squire Wagon. Radio, rear defrost, excellent mechanical condition, 38,000 miles. $750. 626-5454

PINTO, 1976. Wagon, red, dependable. $1995. North Iron. 421-1376

PINTO 1977, 3 door Runabout, like new, power steering, brakes, am-fm stereo, 40 channel CB, low mileage, $3,000. After 6 PM. 464-7242

PINTO 1978, loaded, sunroof, $3250 or best offer. 614-6308

SAVE AT SELLERS USED CAR SAVINGS

1977 T-BIRDS, 3 to choose from. All have air-low as $4495.

1977 ½ TON PICKUP, automatic, V8, power steering, power brakes, extra sharp. $3995.

1975 COUNTRY SQUIRE, 10 passenger, loaded-Woodgrain. Only $2195.

1976 ELITE, 2 door, loaded, low low miles. $2995.

BOB SELLERS PONTIAC Grand River at 10 Mile 478-8000

T-BIRD 1973, best offer, 50,000 miles, excellent condition. 626-1882

T-BIRD 1974, full power, 6 way seats CB, many extras, $2800. After 5pm 251-7348

T-BIRD, 1975, 30,000 miles, $2995. STELLA BUICK 25330 Grand River 1 Mile West of Telegraph 531-8763

T-BIRD 1976, silver, blue velour interior, excellent condition, loaded, including CB, 34,000 miles. $4300. 626-2666

T-BIRD, 1976. Full power, air, brakes, jade green, wire wheels, 38,000 miles. $4195. HARGROVE OLDS, 33255 Michigan Ave., Wayne 721-3650

T-BIRD, 1977, air, stereo, cruise, interior & exterior decor, rustproofed, 13,000 miles, excellent, $4800. 453-3710

866 Ford

MUSTANG 1979 Ghia. 3 door, air, am-fm. Automatic, power steering, brakes, rustproofed, 4100 miles. 453-5343

MUSTANG 1979, 2.3, automatic, power steering/brakes, stereo, 4,000 miles, $5,450. After 5 562-3379

T-BIRD 1977, all power, 52,000 miles, am-fm stereo, electric rear defog, $4750. 584-9188 or 533-3190

T-Bird 1977, full power, air, rear defogger, stereo radio, 30,000 miles, $4200. 264-4718

T-BIRD, 1977, Town Landau, full power, moon roof, cruise and climate control. 25,000 miles, one owner. After 4. 441-8594

T-BIRD, 1977, Automatic transmission, power, air, 8 to choose from. $3495. JACK DEMMER FORD 721-6560

T-BIRD, 1977. Buckets, air, stereo, power windows, power steering and brakes, $4195.

Emmert Chevrolet 20000 Grand River at Evergreen 531-2828

T-BIRD, 1977. Loaded, jade. $4595. North Iron. 421-1376

T-BIRD 1978, blue diamond jubilee, excellent condition, 23,000 miles, best offer. Mon thru Fri. between 9-3pm 557-9218, after 5 & weekends 355-2573

T-BIRD 1978, loaded, 6,000 miles, like new condition. 977-1583

T-BIRD, 1978, midnight blue, loaded, 16,900 miles, $5600. 359-8337

T-BIRD 1978, Town Landau, Loaded, low miles, rustproofed. $6300/best offer. 455-7978

T-BIRD, 1978, 351 automatic. Air, power steering, brakes, stereo, tinted glass, vinyl roof, buckets, radials, interval wipers, electric defrost, decor group, undercoated, low miles. Excellent condition. $4,950. 435-1117; 525-1844

T-BIRD, 77 & 78. Large Selection. Priced right. North Iron. 421-1376

THUNDERBIRD 1978. Interior/exterior decor. Air, stereo, rear defog. $5,150. 316-1794

THUNDERBIRD 1970, good transportation, $375. 464-0129

THUNDERBIRD 1979 Town Landau. Many extras. $7800. or best offer. 464-3163

THUNDERBIRD - 1977, wife's car, spotless, 19,000 miles, 351, power steering, brakes, air, stereo, exterior and interior package plus more, $4200, make offer. 455-0912

THUNDERBIRD 1976, cream color, 33,000 miles, all the options, wire basket wheels, alarm system, immaculate, $4,695. Anytime, 646-6020. Evenings, 649-3537

TORINO, 1974. Wagon, dependable, $1795. North Iron. 421-1376

TORINO 1974, 4 door, air, power steering, brakes, am-fm radio. Excellent condition. $1495 or best offer. After 5:30. 968-7823

TORINO 1975 station wagon, automatic, power, air, many extras. Low miles, mint condition, $2200. 535-2493

TORINO 1976 SQUIRE wagon, dark blue, air, stereo, michelins, $2500. 455-8285

WE FINANCE PINTO 1975, Runabout, delicious Chocolate Brown, beige V-top & matching interior, buckets, 6 cylinder, automatic, power steering, Full Balance $997.61. NO CASH NEEDED, We finance DETROIT CAR LIQUIDATORS 23340 Grand River 535-8585

870 Jeeps & Other 4-Wheel Drives

BLAZER 1975, 33,000 miles, 350 4x4, custom carpet, new paint, real good condition. $4000 or best offer. 459-5216 or 459-0469

BLAZER, 1976, Cheyenne package, automatic, power steering, brakes, stereo, low mileage. Excellent condition. $5000. 526-9134

BLAZER, 1977, 2 wheel drive, automatic, power steering and brakes, air conditioning. Must see. $4295.

TENNYSON CHEV. 32570 PLYMOUTH RD. LIVONIA 425-6500

BLAZER 1978. Loaded, low mileage, CB, air, brush bar, lights. $7,800. 459-5347

CHEVENNE - 1978, Blazer, fully equipped, good condition, low mileage. Call after 6PM 453-4107

DODGE 1978 Ramcharger, excellent condition, low mileage, power steering, disc brakes, am-fm stereo 8 track, more, asking $4800. Bill 582-1828

FORD, 1974, ¾ ton pickup, 4 wheel drive, 4 speed. AM-FM stereo, power steering/brakes, oversized wheels & tires, Zieharted, dual tanks, fiber glass cap, $3600. 355-4763

FORD 1978 F-150, X.L.T, 4x4, 360 V8, two tone, jack-up, deluxe cap, slide window, speed control, air, new radials, low mileage, extras. $6000. 851-8489

FORD 1976 F-250 Ranger, 4 wheel drive, automatic, power steering & brakes, stereo. Many custom features. Mechanic-owned. 278-5835, 459-1854

FORD - 1977, F-250, 4 wheel drive, 351c, 4 speed, lock-out hubs, rollbar, headers, 14.38/16.5 tires, wagon wheels, stereo, sliding rear window and more, $5850 or best offer. 485-3371

FORD, 1979, F-150 4" Flareside Pickup, 4 wheel drive, 351 automatic, power steering, power brakes, stereo, only 4,000 miles, New Car Warranty, $6295. Hines Park Lincoln-Mercury 425-3036

GMC JIMMY 1978, High Sierra package, 9,800 miles, AM-FM stereo cassette, cruise, tilt steering wheel, trail package. $7,500. 981-2664

HIGH SIERRA - 1976, ½ ton power steering brakes, dual tanks, B. F. Goodrich all terrain T/A radials, AM-FM, CB stereo, plowing equipment. $5500 425-9180, After 5PM 522-0468

JEEP 1976, wagoneer, 4 wheel drive with low gears, air, full power, new AT tires, $4800. Call 641-1477

JEEP 1978, CJ-7, Golden Eagle, automatic, quadratrack, off road tires, am-fm 8 track, Holley carb, dual exhaust, loaded, excellent condition, low mileage $8,900. 319-2237

JIMMY GMC 1977, $2,800 miles, air, power steering & brakes, am-fm stereo tape, running board, bush guard, large tires, new carpeting, excellent condition, no rust. $4500 or best offer. 459-2316 or 459-0649

NEW 1979 Jeep CJ 7, 3 tops, 1800 miles, exterior dark blue, interior levi blue. Call between 9 am and 5 pm. 646-9700

870 Jeeps & Other 4-Wheel Drives

RAMCHARGER, 1975, S. E. package, 318 engine, very good condition. Days, 478-0441. Evenings 348-0036

RAMCHARGER 1976, SE 4x4, excellent condition, loaded, automatic, power steering, brakes, air, cruise, stereo. Best offer 478-3908

RENEGADE, 1977, automatic V-8, handling, am/fm stereo 8 track, good condition $4500. 641-4095. 839-3770

TOYOTA 1973 Land Cruiser, 3 speed, 4 wheel drive. Arizonia winters. $2,300. Art. 526-8480

1975 JEEP WAGONEER Loaded, air conditioning, $4495. ANDERSON AMC/JEEP HONDA OPEN MON & THURS TIL 9 PM 1819 S. Telegraph Rd. Bloomfield 333-3200

1976 CHEROKEE Automatic, air conditioning, $4495. ANDERSON AMC/JEEP HONDA OPEN MON & THURS TIL 9 PM 1819 S. Telegraph Rd. Bloomfield 333-3200

1978 JEEP WAGONEER Loaded, air conditioning, $6495. ANDERSON AMC/JEEP HONDA OPEN MON & THURS TIL 9 PM 1819 S. Telegraph Rd. Bloomfield 333-3200

1978 JEEP CHEROKEE CHIEF 4 speed, $6495 ANDERSON AMC/JEEP HONDA OPEN MON & THURS TIL 9 PM 1819 S. Telegraph Rd. Bloomfield 333-3200

872 Lincoln

CONTINENTAL, 1977, Towne car, leather interior, fully loaded, excellent condition. 476-0670

CONTINENTAL 1976 Town Coupe. White with green velour interior, deluxe options, $5200. 553-0955

CONTINENTAL 1972, Town Car, everything works, runs good, needs paint, $850. 477-7280

CONTINENTAL 1978 Town Car, metallic silver, rustproofed, quad tape, excellent condition. $8,100. 425-3389

CONTINENTAL 1977, grey towncar, leather interior, am-fm stereo, loaded, mint condition. $4800 357-1009

CONTINENTAL 1975 Town car. Loaded, low mileage. $4500. 2552 Lake Angelus Rd., Waterford. 673-0166

CONTINENTAL 1977, Town Coupe, loaded, 12,000 miles, mint condition, leather interior. Must see to appreciate. Days 697-9001; evening 559-1044

COUPE DE ville all options, leather, stereo, all power, new exhaust, tires, cruise control. $1800. 646-7793

LINCOLN, 1971, Towne Car, automatic transmission, power, clean. $495. JACK DEMMER FORD 721-6560

LINCOLN 1977- Cream Sedan, leather interior, fully equipped, 28,500 miles. $6800. 8 Mornfield Hills. 358-3054

MARK IV, 1975. Air, stereo, triple white, only 34,000 miles. Lipstick luxury group, Asking $5595. Hines Park Lincoln-Mercury 425-3036

MARK IV, 1976. Lipstick luxury group, aluminum wheels, like new. Hines Park Lincoln-Mercury 425-3036

MARK V, 1977, Midnight Blue, leather interior, quad stereo, 16,000 miles, excellent condition. $8350. 591-0209

MARK V 1977, Silver, fully equipped, 8 track quad, moon roof, excellent condition. $7500. 561-4787

MARK V 1978, Pucci designer series, low mileage, silver/black, fully equipped, mint condition. $10,250.851-1977

MARK V, 1978 Pucci Edition. Only $10,195. North Iron. 421-1376

MARK V, 1978. 2700 miles, full power and etc. Jade green, white landau roof, leather interior. Purchased Sept.1. Call 8am-4pm or after 7pm. 548-2237

MARK V, 1979, Ford engineer's car, loaded, rustproof, under warranty, $12,800. 453-4107

MARK V, 1979, Givenchy, loaded with all options offered. Must sell fast. Sticker, $18,000, will sell at pay off, $13,500. After 4 PM. 397-1216

MARK V 1979, mint, Bill Blass designer series, 6500 miles, all extras. Cost $17,500. Must sell, $13,800. 644-1600 ext. 331, or 648-2400

TOWN CAR,- 1978, 4 door, coach roof, fully equipped, 18,000 miles. Purnakie gold. $8500. 356-7689

UNIQUE 1978 MARK IV factory designed by Cartier in light champagne. Only 400 miles. 346-2817; 532-1172

874 Mercury

CAPRI, 1979, 2.3, 4 speed, 22 MPG, loaded. 274-5432

COMET, 1973, power steering, automatic, console, stereo 8 track, good condition, $850. 464-7823

COMET, 1975, 4 door, 250 automatic engine with air conditioner, am-fm radio, Michelin tires. $2195. 453-9193

COMET, 1977, 4 door, 6 cylinder, automatic, power steering, 16,000 actual miles, like new. $2995.

CHESTWOOD DODGE 32850 Ford Rd. 421-5700

COUGAR XR7, 1973, power steering & brakes, air, am-fm, $1700. Call after 5pm. 421-4215

COUGAR XR7 1978. All power, air, cruise, rustproofed, midnight chamia, am-fm stereo. $5900. Days,644-3888, Evenings 277-4198

COUGAR XR7 1978, 351, electric moon roof, am-fm stereo, air, all power, 4 new radials. $5350. After 5. 477-1286

COUGAR, 1978, XR7, 13,000 miles, excellent condition, loaded, nice ride, must sell, $3200. 455-0859

COUGAR, 1975, XR7, 38,000 miles, power steering & brakes, economy V8, air, stereo, cruise control, new radials, excellent condition, best offer. 478-4557

COUGAR, 1978, XR-7, V8, silver. Only $5595. North Iron. 421-1376

COUGAR 1977 XR7, dove gray, air, am-fm stereo tape, power steering, brakes, Michelins, show room condition. $4200 after 6 pm 427-7441

COUGAR 1977, XR-7, white/jade, vinyl top-interior, air, stereo, power, loaded. Ford executive car. 19,800 miles, excellent condition, $4,300. 537-8311

COUGAR, 1977, XR 7, power steering, power brakes, white/nails, stereo, gray, landau roof, good condition. $3000. Received new company car. Weekdays, 8:30 to 5PM. 728-2400

COUGAR, 1977, XR-7, 2 door hard top, stereo, air, power steering and brakes, road wheels, vinyl roof. Must see. $4495. HARGROVE OLDS, 33255 Michigan Ave., Wayne 721-3650

COUGAR, 1977, XR-7, air, stereo, power seat and locks, 351 automatic, power, Exterior and interior, decor group, vinyl roof, 24,000 miles. $4495. Bill Brown Ford, 35000 Plymouth Rd. 421-7000

COUGAR, 1977, XR7, air, stereo, power steering, power brakes. $4195.

Emmert Chevrolet 20000 Grand River at Evergreen 531-2828

874 Mercury

COUGAR 1974 XR7, Immaculate condition, every available option, 37,000 miles. $2850. 645-2643

COUGAR, 1977, XR7, air conditioning, automatic, power steering, power brakes, stereo tape, rustproofed, a real bargain at only $3995.

TENNYSON CHEV. 32570 PLYMOUTH RD. LIVONIA 425-6500

COUGAR 1977, 32,000 miles. Call William Stacy days 313-2260. Evenings 348-0036

COUGAR 1978½, mint condition, 9,700 miles, triple russet, Michelin wire wheels, rustproofed, air, power, many options, $6195. 422-6082

COUGAR 1978 XR-7. Mint condition, low mileage, loaded. Must sell. 525-0682

COUGAR 1978, XR-7, Midnight Blue and Chamois, 17,000 miles, loaded, excellent condition. 476-2393

COUGAR, 1,978. Blue and chamois. Nice. $6195. North Iron. 421-1376

GRAND MARQUIS, 1978. Full power, air, stereo, tilt & cruise, $5995. Hines Park Lincoln-Mercury 425-3036

GRAN MARQUIS 1977, 4-door, silver, leather seats, air conditioner, stereo am fm tape deck, excellent condition, 27,000 miles, $4250. 646-4722

GRAN MARQUIS, 1979, 2 door, all the extras and only 2,000 miles, save on this one at only $7885. St. #1161A. Avis Ford

Telegraph at 12 Mile. 354-3100

MARQUIS 1974 Station wagon, Brougham, loaded, rustproofed, $1,495. 427-1949

MARQUIS, 1975 Brougham, fully loaded, excellent condition. 563-0022, after 4PM and weekends. 398-7433

MARQUIS, 1975, 4 door, copper, dependable. $2695. North Iron. 421-1376

MARQUIS 1977 power steering, brakes, door locks, windows, antenna, AM-FM stereo, speed control,Spare never used $3800 or best offer 348-9273

MARQUIS 1978 Brougham, loaded, best offer. Call 8-5 427-9200 or After 5 464-3645

MERCURY 1973, station wagon, regular gas, excellent condition, loaded. $1199 or best offer. 721-1419

MERCURY, 1975. Monarch Ghia, air, automatic, power, stereo, bucket seats, velour interior. An excellent buy at $1995.

BOB JEANNOTTE PONTIAC Corner of Ann Arbor Rd. & Main, Plymouth 453-2516

MERCURY, 1977. Colony Park Wagon, 9 passenger, ideal family car. Avis Ford.

Telegraph at 12 Mile. 354-3100

MONARCH, 1975, Ghia, 6 cylinder, automatic, stereo, silver blue, very clean, miles car. Must sell. 535-5491

MONARCH, 1975. 2 door, automatic, power steering, power brakes, air, AM/FM. Roger Penske Chev. 355-1600

MONARCH 1978 Ghia, 2 door, automatic, 351 V8, power steering, brakes, windows, air, AM-FM tape. $3,375.595-4359

MONARCH 1976 Ghia, 4 door, black on black, loaded, excellent condition. $2,900 Firm. 453-7135

MONARCH, 1976½, power steering, power brakes, air, rear defog, undercoated, 32,000 miles, $3400. 474-5372

MONTEGO 1969 MX, air, power steering & brakes, V8, good condition. Runs excellent. $350. 348-3431

MONTEGO 1973, MX, Brougham, 2 door, air, power steering, brakes, am-fm, regular gas, $1450. 535-0293

MONTEGO, 1974 MX, automatic, air, am-fm quad, excellent condition, $1,750. 354-0079

MONTEGO 1974 Villager wagon, V-8, power steering, power brakes, power windows, tape, $1100. 421-0336

MONTEGO 1975 Brougham 4 door, air, automatic, power, other extras. $1,950. Must sell now. 1977

MONTEGO, 1976, MX Brougham, 4 door, air, power, stereo, clean, good condition, $2100. 455-3516

MONTEREY 1973, power steering, power brakes, air, Am/Fm stereo, little front damage, $200 or best. 547-3731

PARKLANE, 1968, power steering-brakes, good running condition, new battery, good tires. Make offer. 455-4368

ZEPHER, 1978, has everything, red and white. LO 5-9321

ZEPHYR, 1978, air, power steering & brakes, ambient stereo cassette, 6 cylinder, rear defogger, steel belted radials, automatic, $4,775. 355-1948

ZEPHYR, 1978, Z-7, Sport Coupe,4 cylinder, air, AM-FM, low miles. Mint, must sell. 981-1007

ZEPHYR, 1978, Z7, power steering, brakes, air, 6 cylinder, deluxe interior-cloth, brown. $4795. 459-2998

ZEPHYR, 1978, 4 door, automatic, power steering, power brakes, factory air, $4195. Hines Park Lincoln-Mercury 425-3036

876 Oldsmobile

ACTION OLDS ...Has the finest selection of previously owned Oldsmobiles in Livonia. 261-6900 33850 Plymouth Road, one mile South of Jefferies X-way, just West of Farmington Road.

BEFORE YOU BUY SEE SUBURBAN OLDS For Metropolitan Detroit's Largest Inventory of 1977, 1978, & 1979 Oldsmobiles Troy Motor Mall Birmingham-Bloomfield Hills 643-0070

CUSTOM CRUISER 1975, 3 seat wagon, air, stereo, power windows, seats, cruise, 1000 lb. hitch. $1195. 453-4368

CUSTOM CRUISER 1976 wagon. Power steering, brakes, windows. AM-FM-Stereo-8 track, towing package. All extras. 42,000 actual miles. One owner. 681-6353. After 6 PM 835-1590

CUTLASS SALON 1974, air, am-fm, power steering & brakes, rear window defogger. $1900. 375-9193

CUTLASS SUPREME 1978, Brougham, loaded with extras, mint condition. Call 9 to 5 PM. 588-1990

CUTLASS 1967, good running condition. $150. Call after 5 PM. 333-1535

CUTLASS 1968, Ring good, best offer or $250. After 5:30 PM. 477-7992

CUTLASS 1969. Power steering-brakes, V8, automatic, air, steel radials, extras. Body/mechanically very good condition. $850 or best offer. 472-0660

CUTLASS 1973, Brown, clean. Under 50,000 miles. $1,000. After 5:30 PM: 348-8914

CUTLASS 1973, power steering & brakes, air, automatic, AM-FM stereo. Best offer. 848-5338

876 Oldsmobile

CUTLASS 1973 supreme, 2 door, power steering, brakes, air, AM-FM, tinted glass, vinyl top, good condition, low mileage. $1,300. 533-8507

CUTLASS, 1974 Supreme, very good condition, power steering & brakes, air, am/fm cassette, low mileage, $2,500 or best. 272-7396

CUTLASS 1975 Supreme, new brakes, shocks, & tires, $2850 or best offer 464-7021

CUTLASS, 1976. Station Wagon, 9 passenger, radio, automatic, power steering and brakes, factory air, roof rack. A great buy at $3495. HARGROVE OLDS, 33255 Michigan Ave., Wayne 721-3650

CUTLASS 1977 Supreme Brougham. Dark blue, power steering, brakes, air, fm 8 track, sharp, $4500. 455-5200

CUTLASS, 1977 Salon, 350 V-8, automatic, air, firethorn with white vinyl top. $4,950. 531-2412

CUTLASS 1977, Salon, white, buckskin interior, loaded, low miles, excellent condition. Evenings, 477-7797. Weekdays, 553-7305

CUTLASS 1977 Supreme Brougham, twin seats, air, stereo and much more, clean, like new. Bargain, must sell. David, 561-2355

CUTLASS, 1977, Supreme, V-8 automatic, air, AM radio, rear defroster, landau roof, whitewalls, power brakes, steering. 16,000 miles. Excellent condition. $5200 or best offer. 466-2386

CUTLASS, 1977, Supreme, air, automatic, power steering, power brakes. $3595.

Emmert Chevrolet 20000 Grand River at Evergreen 531-2828

CUTLASS 1978, Supreme Brougham, air, cruise, tilt, cassette am-fm, tape, 12,700 miles. $5595. 652-6984

CUTLASS 1978 Supreme, power brakes, steering, air, am-fm stereo, door locks, rear defogger, beige with saddle interior, $5150. 645-9837

CUTLASS, 1978, Supreme, 260 engine, automatic, special paint, white/blue, power steering, brakes, loaded, low mileage. Best offer. After 8pm or weekends. 631-5476

CUTLASS, 1978, Supreme, super clean, gas-stingy, 5 years service warranty, rustproofed, loaded. $5900. Call before 2 PM 453-6873

CUTLASS 1978, 35 options including T roof, tip top shape, $5500. 739-7242

CUTLESS, 1977, Supreme, air, am-fm stereo, power brakes, steering, vinyl, $3950. After 6PM. 591-8821

DELTA 1977- 88 Royale, 4 door, loaded, gas saving 260 V8 engine, economy priced car. Call after 5PM. 682-2465

DELTA 88 ROYAL sedan 1977, excellent fuel economy, low mileage. Call after 6 PM. 858-7522

DELTA 88 ROYALE 1977, 2 door, Mint condition, low miles, automatic, power steering, brakes, air, stereo radio, custom Landau top, cruise, & Much More $4450. Call 881-2287 after 6PM, Weekdays Or 9-5PM Weekends.

DELTA 88, 1976, air, am-fm radio, one owner, very clean, 27,000 miles, $3,200 or best offer. 464-0170

DELTA 88 1977 Royale, air, undercoat, AM-FM stereo, many extras, excellent condition. $3,950. 363-9062

DELTA 88, 1978, Royale Coupe, 12,000 miles, rustproofed, loaded, gold with Landau roof. $5700. 729-1495

DELTA 88, 1978 Royale Landau, $5900 miles, must see. 261-5997

876 Oldsmobile

CUTLASS 1977 SUPREME, power steering, brakes, am/fm, air, rear defog, cruise control, excellent condition. 729-9532, or ask for Diane. 459-0900

OLDS, 1975. Custom Cruiser Wagon, low miles, loaded with equipment. $3995.

STELLA BUICK 25330 Grand River 1 Mile West of Telegraph 531-8763

OLDS, 1974. Delta 88, 4 door, nice. $3195. North Iron. 421-1376

OLDS, 1978, 98 Regency Coupe, $3395.

STELLA BUICK 25330 Grand River 1 Mile West of Telegraph 531-8763

OLDS, 1978, 98 Regency, 4 door, full power, tilt, cruise, stereo with CB, air, vinyl roof. All the goodies. $4995. HARGROVE OLDS, 33255 Michigan Ave., Wayne 721-3650

OLDS 88 1972, power steering, brakes, air, good condition, $675. 349-3250

OLDS 98, 1970, fine transportation, am-fm stereo, and ½ working 8 track, body rusted. $300 or best offer. 851-4564

OLDS 98, 1973, Excellent condition, all power, regular gas. $900 or best offer. Milford. 1-887-2332

OLDS 98 1974 LS, 4 door, excellent condition, full power, am-fm stereo, $3300. 421-0541

SAVE AT SELLERS USED CAR SAVINGS

1977 CUTLASS SUPREME, 4 door, power, air, vinyl roof, nice. $3,995.

1976 CUTLASS SUPREME Salon, 2 door, air, automatic, super clean. $3,795.

1977 CUTLASS SUPREME, 2 door, air, vinyl roof, looks new. $4,695.

1977 98 REGENCY, 4 door, loaded, vinyl roof, low miles. $5,495.

BOB SELLERS PONTIAC Grand River at 10 Mile 478-8000

876 Oldsmobile

OMEGA 1975, Hatchback coupe, bucket seats, floor console, power steering, brakes, am-fm radio, extras. 18,000 miles, clean. 649-5137

REGENCY 1977, loaded, excellentcondition, one owner, asking $6000. 682-0136 or 681-6471

REGENCY, 1977, 2 door Coupe, fully loaded, rustproofed, low mileage. 16 mpg. city. $4500 or best offer. 646-3325

REGENCY - 1977, 4 door, loaded, all options, 30,000 miles. Must sell. Best offer days 541-0245, Evenings 359-4416

REGENCY 1978, carmine red, vinyl top, air, am-fm stereo, velour seats, fully equipped and extras. $7,295. 333-5416

REGENCY, 1978, 98 Sedan, silver with blue interior, loaded. 5600 miles. Rustproofed. GM Exec wife's car, still under warranty. 647-1499

REGENCY 98, 1976, excellent condition, low miles, full power, air, am fm stereo, best offer. 541-7788

REGENCY 98, 1976, Brougham, full power equipped, velour plush seats, stereo, air conditioner, defogger, cruise, tilt, no rust ever, very sharp, $4500 firm. 641-5666

ROYALE, 1976, 88, 4 door, air, cruise, power, new tires, excellent condition $3695. After 6PM 464-3092

ROYALE 88, 1978, Diesel, metallic brown with cabriolet roof, air, many accessories, 7,000 miles. 274-6323

TORONADO 1976 Brougham. Low miles, loaded, dark blue-lt. blue interior, like new. $8100. 652-3724

TORONADO, 1979, Deisel, loaded, call George. 626-6586

TORONADO, 1979, diesel engine, loaded, best offer over $12,400. 427-5617

878 Plymouth

DUSTER 1972, 318, Hurst 3-speed, new valves, rings & springs, complete tuneup, dual exhaust, new tires & mag rims, am-fm 8 track, excellent condition $850firm. Call anytime 981-1896

DUSTER 1973. 6 cylinder, automatic, power steering. AM-FM-Stereo, new tires. $900. 348-2935

DUSTER, 1973, 6 cylinder; power steering & brakes, air, 37,000 miles, excellent, good gas mileage. 907-3363

DUSTER, 1974. Very clean, runs well $1,300. 721-4271

DUSTER, 1974, 6 cylinder, manual transmission, no rust, excellent, new mileage. $1250. Call 524-1817

DUSTER 1974, 6 cylinder, power steering, brakes, air, 37,000 miles, excellent, good gas mileage. 907-3363

DUSTER, 1976. Very clean, runs well $1,300. 721-4271

DUSTER, 1976, 6 cylinder, manual transmission, no rust, excellent, new mileage. $1250. Call 524-1817

DUSTER 1974, 6 cylinder, power steering, sunroof, 45,000 miles, 15MPG city, regular gas. $1,100 or best offer. 522-3417

DUSTER 1975, 6 cylinder, stick shift, good body, good gas mileage, a real inflation fighter, asking $1295. Can be seen after 6 pm 464-3923

FURY III, 1972, excellent condition, 4-door, air, power steering & brakes, am fm radio, 4 new tires, snows included. $950. After 7 PM 516-1270

GOLD DUSTER 1974, 2 door, power steering, brakes, am-fm radio, mag wheels, 39,000 miles, good condition. $1500. 352-5105

HORIZON, 1978, 4 door, automatic, low mileage, excellent condition, black exterior, red interior. $4195. CRESTWOOD DODGE 32850 Ford Rd. 421-5700

HORIZON, 1979, 4 speed, less than 100 miles, belongs to the lease company. $5550. CRESTWOOD DODGE 32850 Ford Rd. 421-5700

FURY 1973, excellent condition, power, air, radials, stereo, no rust, $900. Eves. 643-4654

FURY II 1967, Automatic, power steering, new tires, radio. Good condition, best offer. 533-5775

• TOWN & COUNTRY DODGE HURRY! HURRY! HURRY!

SPECIAL PURCHASE 1979 PLYMOUTH HORIZON 4 DOOR HATCHBACKS, automatic, power steering, power brakes, still under warranty, some with air conditioning (15 to choose) while supply lasts!

'76 PONTIAC GRAND PRIX SJ Beauty, loaded! . . . $3688

'78 DODGE DIPLOMAT STATION WAGON, WOODGRAIN EXTERIOR, luggage rack, great family car! $5188

'75 CHEVY CAPRICE WAGON, bronze, white sidewall tires, vacation special! $1998

'79 DEMO SALE, save up to $1000.00, St. Regis loaded; white 2 door Diplomat Medallion with wire wheels; Aspen 2 door, air conditioning, 8 track & more!

TOWN & COUNTRY DODGE 9 MILE & GRAND RIVER FARMINGTON • 474-6750

PAGE TOYOTA

Winner of the National Service Award 1976 and 1977

Michigan's No. 1 TOYOTA dealership in new car sales

CELICA GT Liftback

Before Buying Check with Michigan's No. 1 Toyota Dealer!

PAGE TOYOTA 24130 TELEGRAPH RD. Between 9 & 10 Mile Rds. Southfield, MI. 48034 (313) 352-8580

TOYOTA

The May Gas Misers

Fiat Spider Convertible

$189.00 Per Month + 4% Tax & License

24 month closed end lease Total Cost $4717.44 Refundable Security Deposit $500.

33 M.P.G. HWY.

5 speed, 2 liter engine, disc brakes, undercoating, tinted glass, reclining bucket seats, rally gauges, AUTOMATIC OPTIONAL & much more!

WE LEASE ALL FIATS & PONTIACS

3 Door Strada

$149.00 Front Wheel Drive Per Month + Tax & License

24 month closed end lease Total Cost $3,576.00 plus tax Refundable security deposit $500.

41 M.P.G. HWY. 28 CITY 30 AVERAGE

Electronic ignition, undercoating, and much. much more!!

24 Month or 24,000 Mile Warranty on Engine & Drive Train

ASK FOR ELAINE SICKMILLER LEASING MGR.

CALL THE ART MORAN ITALIAN LEASING TEAM 353-9000

On Telegraph N. of 12 Mile Road Near the Tel-12 Mall, Southfield

BOB SAKS #1 OLDS DEALER In MICHIGAN

THINK SPRING • SAVINGS • SALE SAKS!

Michigan's Largest Inventory of New Oldsmobiles 700 STRONG

On Special Sale This Week for immediate Delivery Including Diesels

Now Featuring... Brand New '79 Olds

88's

100 in Stock We're Dealing!

THE ALL NEW 1980 OMEGA

Featuring front wheel drive NOW ON DISPLAY

All cars subject to prior sale

NEW 1979 TORONADO Full Factory Equipment $9157

Order Yours Today From The WORLD'S # 1 TORONADO DEALER!

GM QUALITY SERVICE PARTS GM GENERAL MOTORS PARTS DIVISION

BOB SAKS OLDSMOBILE GRAND RIVER AT DRAKE RD. FARMINGTON

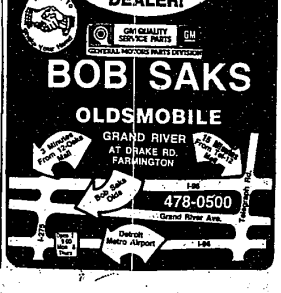

478-0500

Get A New Lease On Life At Turner Ford

autovest Lease Purchase Plan

1979 MUSTANG 2 DOOR

Full Standard Factory Equipment plus Air Cond, Sport Option, Automatic. Order Yours Today.

$80.69* Per Mo.

*24 Autovest payments of $80.69 with $1000 down or trade, total obligation $2967.06 + use tax, purchase option price $3500 based on mileage of 36,000 miles.

Last Day to Order T-Birds May 8, 1979

1979 THUNDERBIRD

*24 Autovest payments of $94.05 with $1000 down or trade, total obligation $3263.70 + use tax, purchase option price $4500 based on mileage of 36,