

In The Pocket

By W.W. EDGAR



Over the years, Detroit and its suburbs have earned the right to be called the bowling capital of the world. Many of bowling's outstanding events got their start here.

One of these was the establishment of a Bowling Hall of Fame back in 1957. At the time, the only other Bowling Hall was at ABC headquarters in Milwaukee.

Thus, Detroit became the first city in the nation to establish its own hall. The idea caught on, and now there are hundreds of cities following suit. But Detroit still has the only one located in a publicly owned building. It is in Cobo Hall, where the 90 plaques of the honorees are on display. And more than 400 persons turned out last Sunday to welcome John

Frederick, three Detroiters are going to be inducted into the Michigan State Women's Bowling Association Hall of Fame June 2 in Muskegon.

Heading the list are Ann Setlock, and Edna Pukilinski, each of whom

Ruggerio, Edna Pukilinski and Norm White in the Hall. It was one of the biggest turnouts in years.

SPEAKING OF HALLS, three Detroiters are going to be inducted into the Michigan State Women's Bowling Association Hall of Fame June 2 in Muskegon.

Heading the list are Ann Setlock, and Edna Pukilinski, each of whom

has bowled a 300 game. Also inducted posthumously will be Emma Hill, who served as president of the state organization for 33 years.

All three are in the Detroit Bowling Hall of Fame, with their plaques on display in Cobo Hall.

ONE OF THE MOST unusual performances of the season was turned in by Russ Spicer in the men's 175 league at Westland Bowl.

Although he carries only a 155 average, he put together games of 293, 176 and 244 for a 709.

THE BOWLERS in the youth leagues had a field day at Farmington Lanes and Joe Norris, consid-

ered by many as the best bowler ever from Detroit and now living in San Diego.

This quartet will be on the "greatest" team that will engage in a special match in Las Vegas in the fall.

over the weekend.

In the 10-year-old class, Tom Waling turned in a 213 and Darlene Glaser had a 160 game in a 482 series. In the 11-year-old division, Debbie Strzalkowski had a 198 in 452.

One of the big scorers of the weekend was Harris McBride. He bowled in the youth league Saturday and posted a 205 in 589. He came right back in the Teen Classic Sunday with a 247 in 616.

Then Jim Hamlin fashioned a 236 in 614 to complete the big week.

THE BOWLING PROPRIETORS have joined forces with 20th

Century Fox in the premier of the movie, "The Dreamer". It is the first movie based on competitive bowling and will be shown in 11 theaters throughout the area.

MARK MOHACSI, son of Detroit's bowling queen, helped his team establish something of a record in the U-M-Dearborn league by finishing the season with 104 victories against only 16 defeats.

Mark had a 181 average. Mark Leitner had a 167, Matt Fromm has 173 and Craig Leitner, captain of the team, finished with a 179.

Oakland U. selects new basketball coach

Lee Frederick was recently named the men's head basketball coach at Oakland University, replacing Jim Mitchell who resigned in the middle of last season.

Frederick, 35, was the assistant basketball coach under Mitchell for the previous two years. He took over head coaching duties on Jan. 17 and finished the season with a 6-7 record (12-15 overall).

A native of Bluffs, Ill., Frederick is a graduate of Bradley University. He was a member of the varsity team at Bradley when they were National Invitational champions in 1964 and got his

first coaching job as an assistant at Sauk Valley College in Illinois in 1968. Frederick became the fresh man coach at Northern Michigan University, where he posted a 33-16 record, and was named the top assistant at Western Illinois in 1973.

Frederick has conducted his own "one-on-one" basketball schools in Illinois the past five years and has written one book and several articles on a variety of basketball subjects.

Frederick will give up coaching the highly successful men's and women's tennis teams at Oakland to assume the head basketball post.



CHARITABLE GIFTS OF REAL ESTATE

Vacant land, homes, offices, apartments, farms, virtually any type of real estate, may be acceptable as a charitable contribution to a qualified non-profit organization. Property may be donated now or designated for future bequest. For more information contact Mr. Kenneth W. Peterson.

Peterson, Rounding & Schouman, Inc.
30400 Telegraph Rd., Suite 332
Birmingham, Michigan 48010
644-4477

BUILD A DECK! WITH

Wolmanized

Pressure-Treated Lumber

FROM Erb Cashway Lumber
LIVONIA (313) 261-5110
11570 FARMINGTON RD., LIVONIA, MICHIGAN 48150
STORE HOURS: WEEKDAYS 9AM TO 5PM, FR. 9AM TO 5PM, SAT. 9AM TO 3PM, SUN. 10AM TO 3PM.

TELEVISION

SERVICE SPECIAL ONLY \$5

We will pick up your television set, bring it to our shop and have it checked by our TV experts. You will then be notified by telephone of the cost of repair. If you decide not to have it repaired we will return it to your home. All for only \$5

USED COLOR TV'S FOR SALE

STA-RITE TV

28915 JOY RD. WESTLAND
PHONE 525-5450

MWC Sports

Roller Skates • Skateboards,
Kayaks • Canoes • Darts
Rock Climbing Equipment
Running Shoes • Skis

NORTHVILLE PLAZA MALL
West Seven Mile Rd. (Just W. of I-275)
349-5084

THIS MAY BE THE LAST LAWN MOWER YOU EVER BUY!

POWER PROPELLED - \$351.00
HAND PROPELLED - \$276.00

Bob-Cat M21-ASP*
21" Self-Propelled Heavy-Duty Mower

- Turns close on all three sides
- Outstanding maneuverability
- Instant cutting height adjustment - "0-3 1/2"
- 4 HP Briggs & Stratton engine
- Positive rear wheel drive
- Plug-in speed and clutch controls
- Smooth "controlled vacuum" mowing action
- Steel frame, wire mesh grass catcher (Optional)

**Patent Pending*

ONE MEAN CAT

"Everything for the garden but the rain"

SAXTONS GARDEN center
587 W. ANN ARBOR TRAIL
PLYMOUTH • 453-6250
MON. THRU THURS. 9-6
FRI. 9-8
SAT. 9-5
SUN. 10-2

"My training as a nuclear operator begins years before plant start-up. Then never stops."

For over two years I've been studying the Consumers Power Midland Plant, preparing to take the federal Nuclear Regulatory Commission (NRC) exams that will license me to work in the control room. Hiring people long before the Midland Plant is scheduled to



operate isn't something Consumers Power has to do. But it's the best way to make sure their operators know their jobs. And when you consider nuclear power isn't new to me—I had 12½ years' nuclear experience before coming to Midland—you get some idea of Consumers Power's commitment to safety.

Even after the NRC licenses me, it's not over. At a minimum, every two years I'll have to requalify, for as long as I'm an operator. And during all this time Consumers Power will go right on training me, regularly and systematically. All the training, all the qualifying, is important to me as an operator

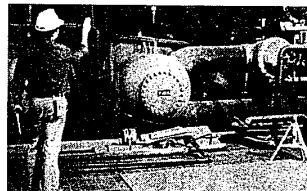

and as a person. It tells me Consumers Power is dedicated to making nuclear power safe. Without that conviction, I wouldn't be working here.

"HARD WORKING FRIENDS AND NEIGHBORS BRINGING ENERGY TO YOU."

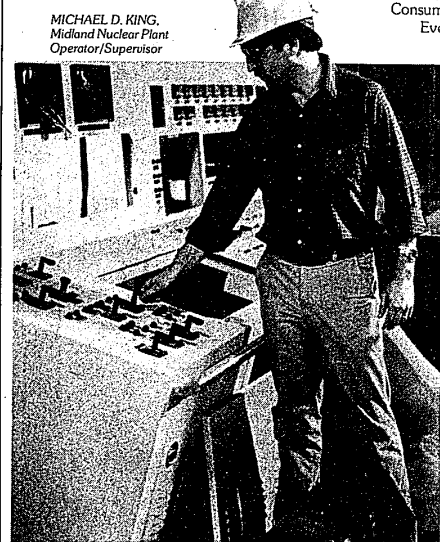

MICHAEL D. KING,
Midland Nuclear Plant
Operator/Supervisor

WOLMANIZED

LUMBER	8'	10'	12'	14'	16'	18'	20'
2x4 #2	2.00	2.73	3.44	4.02	5.37	5.45	6.11
2x6 #2	3.32	4.15	5.38	6.34	8.00	9.38	11.10
2x8 #2	3.95	4.95	7.39	8.45	9.90	10.75	14.00
2x10 #2	4.93	6.30	10.28	12.20	14.35	15.30	17.00
2x12 #2	8.05	10.56	13.15	14.08	17.12	20.74	23.76
4x4 #2	5.43	6.99	8.38	9.78	11.47	14.08	16.40
4x6 #2	8.16	10.46	12.58	14.65	17.22	21.15	24.60



\$3.00 OFF OUR REG. PRICE

OVERCOAT: OUTSIDE WHITE
LATEX: OXFORD BROWN
OUTSIDE WHITE
STAIN: REDWOOD

OLYMPIC

WELDWOOD PANELING SALE

RUSTIC ALEWOOD GENUINE HARDWOOD

48 x 96 - 1/4 **\$8.70**
REG. 9.85

CLAIRMONT WALNUT GENUINE HARDWOOD

48 x 96 - 1/4 **\$18.00**
REG. 20.59

AVON ASH GENUINE HARDWOOD

48 x 96 - 1/4 **\$12.75**
REG. 11.50

LAUREL OAK

48 x 96 - 5/32 **\$9.18**
REG. 10.25



2055 HAGGERTY RD. WALL LAKES (313) 624-4551 OR 350-6486
277 N. BARNARD, HOWELL (517) 546-9370
WALLED LAKE MON.-FRI. 9-6, SAT. 8-5, SUN. 10-3
HOWELL MON.-FRI. 8-5, SAT. 8-2

PATIC QUEEN PICNIC TABLES

6' x 2 Y.P. or W.W. \$42.45
8' x 2 Y.P. or W.W. \$48.20
6' CLEAR FIR \$58.70
8' CLEAR FIR \$69.95
NOT PRE-DRILLED
UNASSEMBLED

AJAX WOOD LADDERS

3.0 LBS-4' **\$14.69**
OTHER HEIGHTS AVAILABLE

Create a more energy efficient home

Use Owens-Corning Fiberglas Insulation. Install it yourself and save on heating and cooling. Insulate your home up to the recommended standards and you can save anywhere from \$1,000-\$5,000 over the next 20 years, depending upon where you live. We will help you select the right insulation for maximum energy efficiency in your home. Don't be under-insulated! Insulation is cheaper than oil... or gas, or electricity. See your Home Investment Dealer.

*Based on gas heat, electric cooling 1000 sq ft. uninsulated at 7% increases per year

10% SAVINGS ON ALL OUR INSULATION

