876 Oldsmobile

OLDS, 1974, Delta 88, 4 door, nice. $3195. North bros. 421-1376

OLDS 98, 1971, LS, new: tires, battery, exhaust, starter. Rebuilt: radiator, generator, carburetor, waterpump. Needs some repairs. As is $300 or make offer. Evenings after 7 PM. 437-5228

OLDS 98, 1972. Excellent condition, all power, regular gas. $900 or best offer. Milford. 1-887-2332

OLDS 98 1974 LS, 4 door, excellent condition, full power, am-fm stereo, $2200. 421-0541

OMEGA 1976, air, automatic, whitewalls, power steering, power brakes, radio, metallic blue, good mileage, super condition $2750. 661-6419

OMEGA 1976. Air, power brakes-steering. 37,000 miles, excellent condition. $2500. Call 285-1813

OMEGA, 1977, power steering, power brakes, air conditioning, stereo, vinyl top, power windows, only 12,000 miles, you've got to see it! $3,995.

GLASSMAN OLDS
28000 Telegraph at Tel-Twelve Mall
354-3200

REGENCY 1973. FULLY loaded, clean, best offer. 459-6943

REGENCY 1973. Full power, air conditioning, steel radials. 57,000 miles. $1650. or offer. 661-5977

REGENCY 1975, fully equipped, low mileage. $3,600. or best offer. 421-8394

876 Oldsmobile

REGENCY 1976, 4 door, loaded. Beautiful car. Perfect. $3750 or best offer. Must sell. 535-0168

REGENCY, 1977, beautiful black, all power, undercoated. $3,000. Call 474-0103

REGENCY, 1977, 2 door Coupe, fully loaded, rustproofed, low mileage, 18 mpg. city. $4800 or best offer. 669-3305

REGENCY - 1977, 4 door, loaded, all options, 30,000 miles. Must sell. Best offer days 544-0245, Evenings 399-4416

REGENCY 1978, carmine red, vinyl top, air, am-fm stereo, velour seats, fully equipped and extras. $7,995. 333-3465

REGENCY, 1978, coupe, silver, loaded, 9,000 miles, 478-7938

REGENCY 1978 Sedan, Light Blue, loaded, AM-FM stereo, power seats, $6,350. 979-3523

REGENCY 98, 1976, Brougham, full power equipped, velour plush seats, stereo, air conditioner, defogger, cruise tilt, no rust ever, very sharp, $4500 firm. 644-8846

REGENCY 98, 1977, Coupe. All the toys including power seat, power windows and much more: 19,000 miles. Only $5,595.

GLASSMAN OLDS
28000 Telegraph at Tel-Twelve Mall
354-3200

ROYALE 88, 1978, Diesel, metallic brown with cabriolet roof, air, many accessories, 7,000 miles. 274-6821

878 Oldsmobile

REGENCY 1978, astro roof, leather, cruise, tilt, defog, stereo, power locks & windows, exterior decor package, many more options, like new. New car in First $6800. 453-2306

STARFIRE 1975, automatic, 48,000 miles, excellent transportation, $1,700 or best offer. After 6 PM. 624-2445

TORONADO 1973. All power. Asking $550. After 5pm, 476-2660. Days, 645-1671

878 Plymouth

DUSTER 1975, 6 cylinder, stick shift, good body, good gas mileage, a real inflation fighter, asking $1250. Can be seen after 6 pm 464-2933

FURY III, 1972, excellent condition, 4-door, air, power steering & brakes, am fm radio, 4 new tires, shows included. $950. After 7 PM 578-1370

FURY 1973, excellent condition, power, air, radials, stereo, no rust. $900. Eves. 645-4654

FURY 1975 Stationwagon, air, automatic, power steering, brakes, power, air, stereo, 35,000 miles, excellent condition, good tires. $1300 or best offer. 535-2803

FURY, 1976, 2 door. Power steering, power brakes, air, 43,000 miles. $2,695. After 5PM. 335-5139

GOLD DUSTER 1974, loaded, very good condition. $1675 or best. 851-3655 or 968-0716

PLYMOUTH VOLARE, 1978
Station Wagon, economy, 6 cylinder, automatic, power steering, luggage rack, only 17,000 actual miles. Ideal vacation unit for $4195.
COLONY
Chrysler-Plymouth
111 Ann Arbor Rd Plymouth
453-2255

PLYMOUTH, 1973, Scamp, Mileage Miser, 6 cylinder, air, power, vinyl top. $995.
BOB JEANNOTTE PONTIAC
Corner of Ann Arbor Rd.
& Main, Plymouth
453-2516

PLYMOUTH, 1977, Grand Fury Brougham, air, stereo, 21,000 miles, like new $3795. Hines Park Lincoln-Mercury 425-3036

SATELLITE 1973, power steering, brakes, V-8, 4 door, good condition, $1,100. 459-5322.

SATELLITE 1974, automatic, power steering-brakes, 77,000 miles, $900. Evenings, 553-4615

SATELLITE 1975 station wagon. Air, power steering & brakes. Excellent running condition. Very little rust. $650. 46-2845

VOLARE 1976 Premier Wagon. Excellent condition, power steering, power brakes, AM-FM, reclining seats, Michelin tires, cruise, rack, etc. $2875. After 6PM. 531-5523

VOLARE 1977, automatic, power steering, am, rear defroster, rust proofed. After 6PM. 589-3570

VOLARE 1977 Premier station wagon, air, 6 cylinder, power steering, brakes, 21,000 miles, excellent. 652-9102

VOLARE, 1977
2 door Coupe, equipped with an economy 6 engine, automatic, power steering. 16,000 actual miles. Still smells new. $3195.
COLONY
Chrysler Plymouth
111 Ann Arbor Rd Plymouth
453-2255

VOLARE 1978 Wagon, 6 Cylinder, 2 barrel, power steering, brakes. Air, automatic, rack, am-fm stereo cassette. Excellent condition, $4200 or best offer. 349-1140

1977 PLYMOUTH
VOLARE PREMIER
10,000 actual miles, 6 cylinder, automatic, power steering, power brakes, air, stereo, power windows, power locks, cruise, rally wheels, like new, $4695.
ANDERSON
AMC/JEEP HONDA
OPEN MON & THURS TIL 9 PM
1819 S. Telegraph Rd. Bloomfield
333-3200

880 Pontiac

ASTRO 1976, station wagon, air, radio, 38,000 miles, good shape, $2100. 653-5969

BONNEVILLE 1977, loaded, asking $3,600 or best offer, 729-6194

BONNEVILLE 1978 2 door landau, silver blue, 301, velour, wires, AM-FM 8 track, loaded, rust proofed, permashined. $6,100. 261-4197

BONNEVILLE 1978, Brougham, 4 door, power seats, windows, locks, steering, brakes, automatic, air, am-fm stereo, 649-6022

BONNEVILLE 1978, loaded. 649-4906

BONNEVILLE 1979 Safari, station wagon, 6,900 miles, loaded, extras, beautiful. Must see. 588-9541

BONNEVILLE - 1978, Brougham, 2 door, Landau top, air, wire wheels, power seats, loaded, $5,950. 332-7615

BONNEVILLE 1978, 4 door, full power, clean, $3100. 855-2487

CATALINA 1970, 2 door, vinyl top, Am/Fm stereo, 4 radials-spare, 78,000 miles-running good. After 5:30-455-0585

CATALINA, 1972, power steering/brakes, air, excellent running condition. $795. 554-5171

CATALINA 1974, 4 door, good condition, Ziebart. $1,475. 466-9582

880 Pontiac

CATALINA 1978, 4 door. Automatic, air, power steering, brakes. Am-fm stereo and lots more, $5,499. 589-2893

CHEVY IMPALA Convertible, 1971, 400 V-8 engine, air, PS, PB, runs smooth and fast. $1750 After 6 PM. 852-5819

CUSTOM S, 1969, dependable transportation. Body in good condition. New transmission, new brakes, exhaust, front tires. Normal mileage. $950. After 5 PM. 937-2058.

FIREBIRD 1968, very sharp, excellent condition. 453-8965

FIREBIRD 1973 Esprit, 29,500 miles, 350, power steering, automatic, am-fm stereo, deluxe interior, rally wheels, United glass, $2200. After 5pm 421-3583

FIREBIRD 1974 Esprit, low miles, air, AM-FM stereo cassette, new brakes & exhaust, none rust. $1,595. 549-4722

FIREBIRD 1974, 6 cylinder, power steering-brakes, low mileage, excellent condition, $1895. 334-4382

FIREBIRD 1975, Esprit, red, very clean, sharp, white interior, loaded power, air, stereo, 35,000 miles, excellent tires. $3900. Mr. Balogh, 645-2500 or evenings at 646-8102

FIREBIRD 1976 Esprit, loaded, low mileage, most sell, $4000 or best offer. 553-5486

FIREBIRD, 1976 Formula, 4 speed, air, extras, moving must sell. 453-8218

FIREBIRD, 1978, fully equipped, $5400 or best offer. 372-2907

FIREBIRD, 1978, Espirit, sharp, air, AM-FM stereo 8 track, defogger, $5400. After 5 PM. 591-0584

FIREBIRD, 1978, 9 month old car, automatic stick, rear window defroster, white exterior, white beige interior, AM - FM. Best offer. Call Linda 427-3500

FIREBIRD, 1978, 8 cylinder, automatic, air, am-fm stereo. Sharp. Low miles. $5,395.
TENNYSON CHEV.
32570 PLYMOUTH RD.
LIVONIA 425-6500

GRAND AM 1973, lots of new parts, needs engine work, excellent tires, $250. 421-1911

GRAND AM 1974, 4 door, bucket seats, power windows, locks, trunk, tilt wheel, AM-FM stereo, factory mag wheels, low mileage. Excellent condition $1,850. 348-2511

GRAND LEMANS 1975, power steering & brakes, stereo, many options, good condition. $3,000. or offer. 532-3606

GRAND LEMANS 1978, loaded, low mileage, $5500. 332-2116

GRAND LeMANS, 1978, coupe, 13,700 miles, automatic, air, stereo, power steering, brakes, radials, luxury interior, $4900. 645-7588, 642-2437

GRAND PRIX 1976 SJ. All power, AM-FM stereo, tilt wheel, very good condition. $3595. 653-6661

GRAND PRIX, 1973, AMFM stereo, power steering & brakes, windows, radials, air, $1800. 431-8877

GRAND PRIX 1978. Power steering & brakes, air, tilt steering, AM-FM, body needs minor repair. $3800. or best offer. After 6:30PM. 278-4711

GRAND PRIX 1978, LJ, 14,500 miles, green, Landau, air, all power and options. Excellent condition, best offer. 644-3564

GRAND PRIX, 1976. Sharp. $3895. North bros. 421-1376

GRAND PRIX 1971, model J., good condition inside and out. 400 4 barrel. $950. 642-7602

GRAND PRIX, 1976 LJ. Loaded, sunroof, 38,000 miles. Like new condition. $4,500. After 5PM, 624-7597

GRAND PRIX, 1978 SJ. Air, tilt, cruise, stereo, buckets, styled wheels. Black/white vinyl. $5,200. 375-1789

GRAND PRIX 1973, 39,000 miles, air, stereo, all power, very good condition. $1,300. 559-7116

GRAND PRIX, 1978, SJ, black, loaded, buckets, power windows, locks, cruise, etc. $5500. 645-9489

GRAND PRIX 1974, am-fm 8 track, power steering and brakes, automatic, air, rally package, $1895. 653-1671

GRAND PRIX 1978. Air, stereo, bucket seats, rally wheels, low miles. Excellent condition. 591-3196

GRAND PRIX, 1974, all power, air, amfm stereo, light green, vinyl top, $2300. 474-4558

GRAND PRIX 1977 LJ, T-roof, am fm stereo, air, power steering-brakes, automatic, 76,000 miles. 476-4889

GRAND PRIX 1973, Triple White, power windows, steering, brakes cruise control, very clean, must sell. 355-3032

GRAND PRIX, 1974 PJ, fully loaded air, bucket seats, console, 58,000 miles $1,950. 485-7920

GRAND PRIX 1977, extra sharp, most options. 24,000 miles. 18mpg in town. Must sell. $4,300. 626-3197

GRAND PRIX, 1975, loaded, excellent condition, clean, $3300. After 6PM, 647-3891

GRAND PRIX 1978 SJ, GM exec car, all power, air, fm stereo, CB, cruise, many extras. 554-5473. After 8 pm, weekends 981-1588

GRAND PRIX 1979, LJ Landau, fully automatic, power, rally wheels, AM-FM stereo, 3,000 miles, under warranty. Extras. $6,900. 477-9696

GRAND PRIX, 1977, 301 V8 engine, AMFM stereo with tape, air, power steering & brakes, 26,000 miles, excellent condition, $4700. After 6. 524-9287

880 Pontiac

GRAND PRIX, 1978, air, stereo, power windows & locks, velour interior, rear defroster, $5500. After 6PM. 421-1159

GRAND PRIX, 1976, SJ, fully loaded, sun roof, stereo, air, sharp. $3350 or best offer, must sell. 421-7409

GRAND PRIX, 1977 LJ, 301 econo, landau, velour, stereo, rally wheels, super clean,mate offer. 338-4704

GRAND PRIX 1978. Blue, white Landau top, Air, windows, seats, antenna, tilt, cruise, defog, stereo, sport wheels. Mint condition. $5,850. 626-2661

GRAND PRIX, 1977, silver with red velour interior, power steering & brakes, amfm 8 track, air, good condition $3900. Before 9am or after 6PM. 435-3945

GRAND PRIX, 1978. Air, stereo, bucket seats, rally wheels, low mileage. $4995.
BOB JEANNOTTE PONTIAC
Corner of Ann Arbor Rd.
& Main, Plymouth
453-2516

GRAND SAFARI, 1975, wagon, power steering, brakes, air, 9 passenger, rear defog, rack, $2000. 522-9487

GRAND SAFARI, 1978, 9 passenger, good condition, full power, amfm stereo, air, $3,000 or best offer. 477-1381

GRANDVILLE 1975 brougham, convertible, fully loaded, immaculate, $3800. 576-4666

GTO - 1973, new paint, radials, new carburetor, $1,850. 332-1058

PONTIAC, 1973. Grand Prix, 2 to choose from, air, stereo, bucket seats, rally wheels. $2695.
BOB JEANNOTTE PONTIAC
Corner of Ann Arbor Rd.
& Main, Plymouth
453-2516

PONTIAC, 1973, Grand Prix, 2 to choose from, air, stereo, bucket seats, rally wheels. $2695.
BOB JEANNOTTE PONTIAC
Corner of Ann Arbor Rd.
& Main, Plymouth
453-2516

SUNBIRD 1976, yellow coupe, 22,000 miles, excellent condition, am radio, automatic, whitewalls, $2590. 642-9373

SUNBIRD 1978, V6, Landau, Coupe, loaded, excellent condition, wife's car, 647-3416

SUNBIRD, 1979, power steering, power brakes, air conditioning, electric defogger, rustproofed, only 3,000 miles! Only $4,895.
GLASSMAN OLDS
28000 Telegraph at Tel-Twelve Mall
354-3200

TRANS AM 1976, yellow with white interior, am fm stereo, extras. Best offer. 739-7681

TRANS AM 1976, 400 CID, & Grand Prix LJ 1977, 301 economy engine, first reasonable offer for either. 626-6053

TRANS AM, 1977, all options except hood, black, excellent condition. $3550 or best offer. 474-8723

TRANS AM, 1977, custom silver with black velour interior, loaded, like new must sell. $5400. After 4PM. 646-7172

TRANS AM 1977, loaded, extra clean. $5495. Must sell, 559-0754, 645-9744

TRANS AM 1977, white with black custom interior, loaded, cast wheels, low mileage, $5400. 626-6028

880 Pontiac

GRAND PRIX - 1978, LJ, triple Glacier Blue, wire wheels, 301 V-8, every option except T-Top, excellent condition, 14,900 miles, $3700 firm. After 2:30PM 547-5328

TRANS AM, 1977 6.6 Liter. Automatic, power steering & brakes, air, AM-FM stereo, rear defogger, tint glass. Excellent condition. $5,195. 626-4589

TRANS AM 1978, gold, T top, T-A, engine, automatic, loaded, mint condition. 981-2594

TRANS AM, 1978, power steering, brakes, door locks, windows, am-fm stereo, rear defogger, tinted glass, air. $6400. Call 624-1466 or 624-8721

TRANS AM, 1978, 11,000 miles, red, extras, $6300 or best offer. 459-9346

VENTURA, 1971, 6 cylinder, uses regular gas, dependable starting car, damaged trunk, new tires. $175 or best offer. Call 2-4:30pm, 841-3854. After 7pm. 624-7629

VENTURA, 1974. Air, automatic, power, 36,000 actual miles, like new. $2495.
Art Moran Pontiac-GMC
Telegraph North of 12 Mile
353-9000

VENTURA 1977, 2 door, radio, automatic, power steering and brakes, white walls. Real clean inside and out. $3295. HARGROVE OLDS, 33225 Michigan Ave., Wayne 721-3050

1977 FIREBIRD
V6, automatic, air, stereo, 37,000 miles, wire wheel covers. $4995.
ANDERSON
AMC/JEEP HONDA
OPEN MON. & THURS. TIL 9 P.M.
1819 S. Telegraph Rd., Bloomfield
333-3200

880 Pontiac

LEMANS COUPE, 1975, power steering, power brakes, bucket seats, this week's special! Only $1,995.
GLASSMAN OLDS
28000 Telegraph at Tel-Twelve mall
354-3300

LeMANS 1967, body restored, automatic, power steering, am-fm cassette, 55,000 miles, good battery-tires. $1500. 535-0248

LeMANS 1970, 6 cylinder. Runs good. $275. 534-0414

LEMANS 1971, power steering-brakes, air, white-black vinyl top, 350 engine, 78,000 miles, clean, little rust, new tires, shocks, exhaust & tune-up, $895. 421-8896

LeMANS 1972 Good running condition. Low miles. Regular gas. $500 or best offer. 669-3249;

LeMANS, 1973, luxury, air, am-fm, 53,000 miles. $1400 or best offer. 421-8159

LEMANS 1974, air, power steering, brakes, AM-FM stereo, snow tires, good condition, no rust. $1,700. 553-8110

LeMANS, 1974 sport coupe, power steering, power brakes, automatic, air, amfm, sunroof, excellent condition, $2200. 353-8110

LEMANS, 1978, 2 door, automatic, power, 7,000 miles. $3895.
BOB JEANNOTTE PONTIAC
Corner of Ann Arbor Rd.
& Main, Plymouth
453-2516

PHOENIX, 1977, 4 door, classic black V-8 automatic. Power steering, brakes, air, AM-FM, deluxe trim, rustproofed. 39,000 miles. $3,600. 464-6574

880 Pontiac

PONTIAC ASTRE, 1975, automatic, low miles. $1,995.
TENNYSON CHEV.
32570 PLYMOUTH RD.
LIVONIA 425-6500

PONTIAC FIREBIRD, 1976, dependable, $4,195. North bros. 421-1376

884 Volkswagen

SCIROCCO, 1978, silver, black interior, automatic, Pirelli tires, sunroof, am-fm stereo cassette. $4,500. Ask for Grace 538-5411

SUPER BEETLE, 1974, automatic, am-fm stereo, 23,000 miles. Excellent condition. $2495. After 6pm 542-0949

VW camper, 1976, pop top, 20,800 miles, $6500. Call 476-5628

VW'S WANTED
TOP DOLLAR PAID
IMMEDIATE CASH
ALL MODELS WANTED
ANY YEARS NEEDED
50 USED CARS
IN STOCK
BEST SELECTION
IN TOWN
TOM SULLIVAN
VOLKSWAGEN
OPEN SATURDAY
25400 W. 8 Mile 353-6900

884 Volkswagen

VW 1970 Bug, super condition, $1100. 1967 Bug, nice, $850. 535-8954

VW 1973 Camper, stereo, 63,000 miles, no pop top, excellent body, perfect mechanical, $2200. 535-8954

VW 1973 Camper, stereo, 63,000 miles, no pop top, excellent body, perfect mechanical, $2200. 535-8954

VW, 1974, Super Beetle, automatic, stick shift, AM FM stereo, 60,000 miles, good tires, needs paint, $1500. After 6. 421-8404

VW 1975½ Dasher wagon, 24 mpg regular, reliable, no rust, 51 ft. low mileage, rally radials, $2600. 421-0917

VW 1975 Rabbit, 4 speed transmission, very good condition. $2,400. 474-3340

VW 1977, camper, 4 speed, AM-FM tape, no rust, extras, $6,750. Days 863-6400, evenings 831-3070

VW, 1977, Rabbit, automatic, AM-FM, excellent condition, regular gas, $3700. 459-3636

1973 VW "THING"
4 speed, radio, gas heater, 21,000 miles. SAVE.
LIVONIA VOLKSWAGEN
34501 Plymouth Rd. 425-5400

1977 VW SCIROCCO
4 speed, air, am-fm stereo. One year warranty. SAVE.
LIVONIA VOLKSWAGEN
34501 Plymouth Rd. 425-5400

LUXURY & FOREIGN CARS

● IMMEDIATE LEASE ●
We Provide Leases For Those Who Want
CONSIDERATION Along With PRICE!
• PROMPT SERVICE
• FREE SERVICE LOANER
Tamaroff Leasing Co.
353-1300

39 ECONOMICAL M.P.G. ON THE HIGHWAY
'79 VW RABBIT

• Front Wheel Drive
• Regular Gasoline
• Independent Suspension
• Much, Much More
Test drive this remarkable car today. If you've never driven the Rabbit then you're in for a treat...It's fun!
FALVEY V.W.
1821 MAPLELAWN
TROY MOTOR MALL
643-6900

BOB SAKS #1 OLDS DEALER in MICHIGAN
THINK
SPRING • SAVINGS • SALE
SAKS!
Michigan's Largest Inventory of New Oldsmobiles
700 STRONG
On Special Sale This Week for immediate Delivery Including Diesels
Now Featuring... Brand New '79 Olds

88's
100 in Stock
We're Dealing!
THE ALL NEW 1980 OMEGA

Featuring front wheel drive
NOW ON DISPLAY
Sale Ends Friday, May 11th
All cars subject to prior sale
NEW 1979 TORONADO
Full Factory Equipment $9157
Order Yours Today From The WORLD'S # 1 TORONADO DEALER!
GM QUALITY SERVICE PARTS GM GENERAL MOTORS PARTS DIVISION
BOB SAKS OLDSMOBILE
GRAND RIVER AT DRAKE RD. FARMINGTON
478-0500

DICK GREEN HAS A
FABULOUS IDEA!
DEMO CLEARANCE
SALE!!!

'79 CORDOBA
Air conditioning, tinted glass, Landau vinyl roof, deluxe wipers, 360 engine, automatic rear electric defroster, dual sport mirrors, digital clock, cruise control, am-fm radio, glass belted radial tires.
$6698

'79 LeBARON 2 DOOR COUPE
Cloth and vinyl bench seats, automatic, air conditioning, tinted glass, deluxe wipers, Landau vinyl roof, 318 engine, electric rear defroster, digital clock, cruise control, am-fm, glass belted radials.
$6099

'79 LeBARON MEDALLION
4 door, 60-40 cloth seats, air conditioning, tinted glass, deluxe wipers, 318 engine, power deck lid, am-fm stereo, full padded vinyl roof, glass belted radial tires, digital clock, cruise control, electric rear defroster.
$6779

'79 ARROW HATCHBACK G.S.
Cloth and vinyl bucket seats, disc brakes, 5 speed transmission, am-fm radio, wheel trim rings.
$5895

'79 NEW YORKER
Loaded!
$9379

Fleet and Leasing Now Available
WE DON'T DICKER - WE DEAL AT...
DICK GREEN WEST
CHRYSLER-PLYMOUTH
29301 Grand River
at Middlebelt
531-8200

SAFE BUY
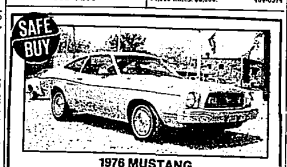
1976 MUSTANG
Automatic, console shift, air conditioning, power steering, power brakes, 19,000 miles. GAS SAVER.

1978 ZEPHYR VILLAGER WAGON
6 automatic, power steering, power brakes, air conditioning, stereo, luggage rack, 19,000 miles, like new, GAS SAVER. $4475

1977 PLYMOUTH
2 door, automatic, power steering, power brakes, air, one owner, exceptional
$2475

ONE 1976 MONARCH
2 door, automatic, power steering, air mahogany exterior with gold interior. One owner.
$2475

BOB DUSSEAU
LINCOLN - MERCURY
31625 Grand River
at Orchard Lake Rd.
Farmington 474-3342

The great 1979 Jaguars are here.
XJ6, XJ12 and the XJ-S
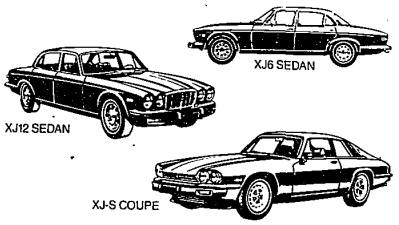

For 1979, every Jaguar has the enhanced response of an advanced electronic fuel-injection system. Here is the response, the handling and the deep luxury that make Jaguars uncommon among the world's great motorcars. Come. Capture yours today.
BRITISH LEYLAND
FALVEY MOTORS OF TROY
1815 Maplelawn 643-7870 Troy Motor Mall

FIAT Strada

$4296* FRONT WHEEL DRIVE
*P.O.E.
DRIVE A WINNER
TRIUMPH SPITFIRE

VOLVO LUXURY SEDAN
264 4-DOOR

AT TODAY'S PRICES, IT'S WORTH A LONG HARD LOOK.
JOE DWYER IMPORTS
24841 GRAND RIVER AT 7 MILE
Since'59
537-2292
OPEN MON. AND THURS. UNTIL 9:00 P.M.

PAGE TOYOTA
Winner of the National Service Award 1976 and 1977
Michigan's No. 1 TOYOTA dealership in new car sales
CELICA GT Liftback

Before Buying Check with Michigan's No. 1 Toyota Dealer!
PAGE TOYOTA
24130 TELEGRAPH RD.
Between 9 & 10 Mile Rds.
Southfield, Mi. 48034
(313) 352-8580
TOYOTA

RED HOLMAN
★ PONTIAC • TOYOTA • GMC TRUCK ★
OVER 600 PONTIACS, TRUCKS & TOYOTAS IN STOCK!
NEW '79 Stock #2058-C PHOENIX 4DR. $5,679.* V8, PWR. STEERING, PWR. BRAKES, AIR, AM FM RADIO.
* Effective thru 6 p.m. Friday, May 11
150 SPECIALLY PRICED BONNEVILLES WITH THE HIGHEST EPA RATING FOR A FULL SIZE CAR!
NEW '79 Stock #2078-C LeMANS 4DR. $4,869.* AUTO, PWR. SEAT, POWER BRAKES PLUS MANY EXTRAS!
* Effective thru 6 p.m. Friday, May 11
NEW '79 Stock #3128-C BONNEVILLE 4DR. $6140.* AIR, REAR DEFROSTER, MUCH MORE! 150 SALE PRICED BONNEVILLES IN STOCK!
* Effective thru 6 p.m. Friday, May 11
NEW '79 Stock #7069-C TOYOTA CELICA COUPE $5795.* LOADED!
* Effective thru 6 p.m. Friday, May 11
NEW '79 Stock #5753-C GMC VANDURA $6,399.* LOADED! INCLUDING AIR CONDITIONING
* Effective thru 6 p.m. Friday, May 11
DON'T MAKE THE $100.00 MISTAKE! • SEE •
WHEN YOU SEE AN ADVERTISED PRICE ON ANY '79 PONTIAC BEFORE YOU BUY REMEMBER, RED HOLMAN PONTIAC WILL SELL YOU THAT IDENTICAL MODEL AT A LOWER PRICE – THINK ABOUT IT!
RED HOLMAN PONTIAC TOYOTA
FORD RD. AT WAYNE RD. PA-1-1144
4 MINUTES EAST OF I-275 EXIT
GMC TRUCK