Classified Real Estate

400 Apartments For Rent

FOR RENT Carriage House, Bloomfield Hills estate, all utilities, available July 1. $425. monthly plus 1 month security deposit. References required. Write Box 842 Observer & Eccentric Newspapers, 36251 Schoolcraft Rd., Livonia, Michigan 48150

ONE BEDROOM with den, sunken living room, central air conditioning, dishwasher, heat included. Available May 1st. Call between 10 Am. and 2 PM. 455-2424

OXFORD PLACE
1, 2, 3 BEDROOM TOWNHOUSES
PRIVATE ENTRANCE
MAJOR APPLIANCES
STORAGE AREA
CENTRAL AIR
CLUBHOUSE
SWIMMING POOL
FROM $260.
In Taylor
On Northline Rd., E. of Telegraph
Models Open 11-7, Weekends 12-6.
PHONE 287-4350

PLYMOUTH
Clean, modern one bedroom apartment. Walk to Plymouth. $225.
207B CENTURY REALTY
1-417-6981

Plymouth Hills Apts.
City of Plymouth
768 S. MILL
Near Ann Arbor Trail.
One & two bedroom from $275 including washer, dryer, refrigerator, electric range, carpet, air conditioning. No pets.
455-4721 278-8319

PLYMOUTH-one bedroom duplex. Carpeting, appliances and garage. No pets. $260 month including utilities. Mature female preferred. 455-0391

PLYMOUTH RD. - Evergreen. 1 bedroom, stove, refrigerator, carpeting, drapes, air conditioner, near bus. 273-0223. 836-0286

PLYMOUTH,
Spacious apartments, with water, appliances included. No Pets. Adults preferred. $250. 459-8587

PLYMOUTH, Old Village. 1 bedroom, new. Garbage disposal, air conditioned, carpeted throughout. Energy efficient. $290 per month. 459-8175

PLYMOUTH - 1 bedroom upper flat, stove, refrigerator, carpet, $235 month. 455-1487

PLYMOUTH-2 bedroom duplex, carpeting, appliances, air conditioned. Year's lease. No pets. $320 month plus security. 455-0391

Rental Townhomes
with
Private Basements
AUBURN
ORCHARDS
Located on Dequindre Rd.
1 blk. N. of M-59
In Shelby Twp.
1 & 2 BEDROOMS FROM
$285.
Private Entrances
Whirlpool Appliances
Individual Washer-Dryer Hook-up
Private Patio Available
Community Building
Tennis Court
Swimming Pool
Hours 10-6 PM Weekdays
11-5 Weekends
Phone
731-9600

Rochester area
1 & 2 Bedroom
Apartments
starting at
$290
CHARLES HAMLIN
APARTMENTS
852-0311

ROCHESTER - large deluxe 1 and 2 bedroom apartments. Central air, carport, from $303. 375-0748

Scotsdale
from
$275
TENNIS -POOL
• Gas ranges
• Carport
• 1 & 2 Bedroom
• 1½Baths
9-5 Daily
10-5 Sat., 12-5 Sun.
Newburgh Rd.
Just South of Joy Rd.
Livonia Schools
455-4300
Equal Housing Opportunity

SMALL HOME, 1 bedroom, no children preferred, no pets. 7 Mile-Telegraph area. Must have good references. Call after 7PM 464-9741

SOMERSET MALL AREA
Maplewood Manor
2200 Crooks Rd.
North of Maple (15 Mile)
1 OR 2 BEDROOM
Newly carpeted, heat, all utilities except electricity, pool, air conditioning, party room. Adults, no pets, also near Oakland Mall & I-75.
RESIDENT MGR. 362-0729

SOUTHFIELD
FRANKLIN POINTE
Spacious townhouse - 3 bedrooms, 2½ baths, finished basement, air conditioned, and more.
$435 A MONTH INCLUDES GAS HEAT
Call Monday thru Friday, 9 AM - 5 PM
355-1367

SOUTHFIELD. One bedroom apartment in Hidden Oaks, 11 Mile between Greenfield and Southfield Rd. Carpeting, all GE appliances including dishwasher. Carport available. $325. Office hours between 12 noon and 5 PM.

Stoneybrooke
Stoneybrooke
Stoneybrooke
POOL - TENNIS
from
$260
• 1 & 2 Bedrooms
• 1½ Baths
• Gas ranges
On Joy Road Between
Haggerty and I-275
9 AM-5 PM Daily
10-5PM Sat.,12-5 PM Sun.
Plymouth Schools
Equal Housing Opportunity
455-7200

400 Apartments For Rent

ROYAL OAK 1 bedroom apartment for 1 person. 288-3138

SYLVAN
ON-THE-LAKES
Singularly beautiful setting fronting on 3 lakes. Winter & Summer recreation at your doorstep! 1 and 2 bedroom Apartment included Full Carpeting, Luxury Appliances, Private Balcony or Patio, Private Park and Beach. Exceptional Value from $275. INCLUDES HEAT. Sorry no pets. Call 9-5 Daily.
1607 Cass Lake Rd.
KEEGO HARBOR
682-4480

S.W. AREA - DETROIT, 2215 Lansing: corner Toledo, quiet, 2 bedroom apartments $145. Two room apartment $129 includes heat. 842-1242

The
Gateways
A DISTINCTIVE PLACE TO LIVE
TWO BEDROOMS FROM $375
Beautifully landscaped rolling hills. Gracious club house & entertainment center. Tennis & other sport facilities.
12 MILE RD. - W. OF MIDDLEBELT
FARMINGTON HILLS
Adult Community No Pets
474-6082

The Village
Apartments
GARDEN CITY &
WESTLAND AREA
One bedroom, $253
Two bedroom, $273
Includes carpeting, drapes, air conditioning, stove, refrigerator, gas heat and water. No pets.
Special rate for Sr. citizens
9 AM - 5 PM Weekdays only
425-0930

TOMORROW'S ADDRESS-
TODAY!
TROY
The Golden Corridor
at your Doorstep
2869 Troy Center Dr.
between Crooks & I-75
East of Somerset Mall
Troy's first elevator service
Apartment residence
2 Bedroom Apartments
from $359 - $424
Village Green
of Troy
Monday thru Friday
Closed Saturday,Sunday
362-0320

TWO BEDROOM available, completely furnished. 40 inch Baker breakfront, Thayer Coggin dining room, china, linens, glassware. 557-1794

TWO BEDROOM luxury apt., Woodcrest Villa, Westland. Take over 4 months lease at $350. per month. Days, 354-2410, Evenings 427-2559

TWO BEDROOM with den, sunken living room, central air conditioning, dishwasher, heat included. Available May 1st. Call between 10 AM. and 6 PM. 455-2424

TWYCKINGHAM VALLEY Apartments, 22277 W. 12 Mile, Southfield. Spacious 1 bedroom, carpeted & draperies New Whirlpool appliances, central air, $340 per month, heat included. 557-5809

VAN BURREN TWP. Large 2 bedroom, 2 baths, all appliances, central air, TV antenna, fully carpeted, balcony, heat & water paid. $285. Weekdays, 9-5 Sat. 9-12. 697-4100

WATERVIEW FARMS
APT.
On Pontiac Trail
East of Beck Rd
1 & 2 BEDROOMS
from$260
Inquire at Rental Office or call
624-0004

400 Apartments To Rent

"SIMPLY EXTRAORDINARY"
MUIRWOOD
THE MOST COMPLETE AND EXCLUSIVE
RENTAL RESIDENTIAL COMMUNITY
IN FARMINGTON HILLS
• Over 96 rolling acres of forested and landscaped grounds
• Muirwood Club Lounge
• Enormous pool
• Tennis courts
• Nature trails & ponds
• Gatehouse-monitored entry and exit
Unique two bedroom terrace dwellings and one and two bedroom apartments.
Open daily, 11am - 6pm or by private showing.
478-5533
Located at the corner of Grand River and Drake, in Farmington Hills

grand opening
Oak Ridge
Rentals from $330
ONE and TWO BEDROOM APARTMENTS

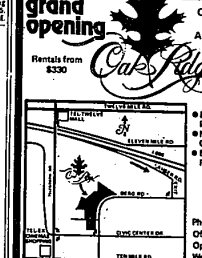

• Located on Berg Road
• North of Civic Center Drive
• East of Telegraph Road
Phone: 354-1220
Office: 626-8598
Open Daily and Weekends 12-5

400 Apartments For Rent

UPTOWN Birmingham - historically designated structure. Charming 1 bedroom apartment. Living room with electric Fireplace, 2 large walk-in closets, workable kitchen, air conditioning. $400 per month including heat and water. 644-0555

WAYNE APARTMENTS
33402 Michigan Avenue. Newly decorated, spacious 1 bedroom, $205 plus utilities. Mature adults. 326-7054

WAYNE APARTMENTS - 33402 Michigan Ave. Newly decorated, 1 bedroom, living & dining rooms, kitchen & bath, $205 plus utilities. Mature adults.
595-3622

WAYNE-WESTLAND. Clean, quiet attractive 1 bedroom, utilities except electric, carpet, drapes, air, appliances, $250. Adults preferred. 326-7867

Willow Tree
APARTMENTS
SOUTHFIELD
1 & 2 bedroom apartment units.
Open 9AM - 5PM daily, Saturday & Sunday 12 Noon to 5 P.M.
Located in Civic Center Drive (10½ Mile), just west of Lahser.
Adult Community no pets
354-2199

1 BEDROOM apt., furnike atmosphere. $225 a month. First & last month's plus security. Adults preferred, no pets. Livonia. 5 Mile-Farmington Area. After 6pm 484-6546

12 MILE - TELEGRAPH
New luxurious 1 bedroom (approx. 1400 sq. ft.) Individual laundry rooms, private entrances, heat included, many other extras. Sorry, no pets. Apts. $450. Ranch homes $475. 356-3780

402 Furnished Apts. For Rent

AARON APARTMENTS
Monthly & Weekly
Leases
$595 & Up
LUXURY one and two bedroom apartments, central air, dishwashers, carports, balconies, basements, linens, dishes, colored TV's, heated pool. Maid service available. Birmingham area, near 14 Mile & Woodward.
THE MANORS
3 Complexes
ROYAL-SPANISH-HAMPTON
280-2510

ATTRACTIVE studio apt. in Birmingham - Bloomfield area. Private, tree surroundings, fully furnished, full kitchen, all utilities paid. $250 monthly plus security deposit. 646-6553

AAAH! AT LAST!
MONTHLY LEASES
WEEKLY LEASES
DELUXE 1 and 2 bedroom apartments in excellent locations. Complete with linens, dishes, colored TV's, dishwashers and Microwave ovens. Air conditioned, separate basements, pool, tennis courts, play area, private parking. Maid service available.
ROYAL CHAMBERS
334-1502

EXECUTIVE APARTMENTS
Completely Furnished
Monthly Leases
280-2529

FARMINGTON
1 bedroom, washer/dryer, ravine front, clubhouse, pool, air, security. After 10am. 476-6266

FURNISHED APARTMENT, available immediately, downtown Farmington. 1 bedroom, clubhouse and pool. Security deposit required, first and last months rent, lease required. $360 monthly plus after 6PM. 591-2488

FURNISHED 1 BEDROOM apartment to sublet for 3 months, available June 1. Franklin Rd., Near Northwestern. 352-2233

NEW
STUDIO APT.
Studio apartment with heating and central air conditioning, off-street parking, laundry and storage facilities. Downtown Royal Oak. $275 monthly, lease, $100 security deposit, adults preferred, no pets. Applicants must make over $12,000 per year to apply. Call Dutch. 399-3632

PORT CHARLOTTE, FLA. Furn. 1 bedroom apts., near Culture Center-golf. Walking distance to shopping-banking-hospitals. Non-seasonal rates in effect. 813-625-1157-N.L. Thompson, 410 New York Ave., Port Charlotte, Fla. 33948

SUB LET - SOUTHFIELD townhouse, 3 bedrooms, 2½ baths, completely furnished, June 25 thru Sept. 1. 354-2362 559-1637

402 Furnished Apts. For Rent

1 BEDROOM APARTMENT
furnished, all utilities included, 5 Mile-Newburgh area. 420-0779

404 Houses For Rent

AAA RENTALS, 4 bedroom, basement, garage. In Beverly Hills. 13½ Mile-Southfield. Rd area.
588-6722 381-9194

ABANDON YOUR HUNT
Select Rentals
Share Lhstings 642-1620
124 S. Woodward at Maple, Birm.

ABRCADABRA
Here's some Magic-
We have many more.
$400. Birmingham 3 bedrooms, all appliances, full basement, beautiful neighborhood.
$375. Detroit 2 bedroom home, 2 baths 1½ car garage, basement and fenced yard.
$445. Livonia 3 bedroom home, appliances, air conditioning, 2 car garage.
HOME FINDERS RENTAL SVC
Farmington 478-5001
Taylor, 292-3630

ATTRACTIVE 2 bedroom colonial on Bird Street. Stove & refrigerator included, $450 per month. 252-4049

BIRMINGHAM CAPE COD
3 bedrooms, 2 baths, rec. room, den, screened porch, air conditioned, min. 1 year lease, $750/month. Ask for Mr. Hershey at:
BIRMINGHAM REAL ESTATE
642-4500 626-6942

BIRMINGHAM
Center of town, 3 bedrooms, sundeck, patio, fenced yard, school and buses. $450 per month. 645-0632

BIRMINGHAM, Charming 2 bedroom home. Park-like setting. Earth tones. Grass cloth, hardwood floors, fireplace, screened porch, air conditioner, full. Days 556-2015; evenings 643-7068

BIRMINGHAM Schools Executive 4 bedroom colonial on ¼ treed acre, 2½ bath, 2 car garage, appliances, newly decorated. Best area. No pets. 647-5813

BIRMINGHAM. Completely redone 4 bedroom tri-level. New kitchen, new Thermo windows, new carpeting throughout. 23'x14' fireplaced family room. Central air, inter-com, garage opener, gas grill, new patio. Conveniently located in popular neighborhood. Immediate possession. $800 per month.
ASK FOR BILL BARKER
Chamberlain
646-6000

BIRMINGHAM. Three bedrooms, 1½ car garage, fenced yard. Stove, refrigerator, washer, dryer, $400 month. 644-1070

BIRMINGHAM. 120 Hawthorne, 4 bedroom colonial. $400 monthly plus lawn care & utilities. Immediate occupancy. Evenings or weekends 646-0173

BIRMINGHAM 2 bedroom, carpeting, appliances, fenced yard, garage, basement. Available June 1. $325. monthly, no pets. 645-5256

BIRMINGHAM-3 bedroom, 1½ story, newly decorated. Married couple. No pets. 646-7612

BIRMINGHAM - 3 bedroom 1½ bath, built 1975, carpeted, drapes, dishwasher, range, refrigerator, washer, dryer, $485. Days 478-7400. Eves: 332-2319

BIRMINGHAM - 3 bedrooms, 1 bath, finished basement, garage & fenced yard. Pleasant neighborhood. $575/mo. security deposit & references required. No pets. Call Mrs. Diener at 646-4300, Mon-Fri, 9AM-5PM.

BIRMINGHAM - 3 bedroom Colonial, attached garage,fenced yard, fireplace, circular drive. $350 per month. $100 deposit. 356-2322 or 644-8577

CANON, PLYMOUTH schools, 3 bedroom on 5 acres, $285 month. $400 security.
CANTON large 2500 square foot 4 bedroom Colonial, attached 2 car garage, convenient to schools & shops. All appliances included, limited external maintenance. July/August occupancy. $550. monthly. 453-5511

CANTON- Newer 3 bedroom brick ranch, finished basement, $425. monthly plus $500. security. References. Available about June 15. 453-9235

FARMINGTON HILLS quad level, 4 bedrooms, 2½ baths, fireplaced family room, central air, early June occupancy. $800 a month + deposit.

WEST BLOOMFIELD colonial, 4 bedrooms, 3½ baths, fireplaced family room, central air, early June occupancy. $850 + deposit.

WEST BLOOMFIELD colonial, 5 bedrooms, library, central air, family room. Immediate occupancy. $1000 a month + deposit.
FOR DETAILS CALL BOB LYNDALL
Chamberlain
626-9100

400 Apartments To Rent

THINK
SPRING
LAKESIDE
SETTING!

SQUARE LAKE HILLS APARTMENTS
Boating. Fishing. Swimming.
Accepting applications for 2 Bedroom apartments from $395. heat provided, all appliances, central air conditioning, 2 full baths, and much more! Located between Square Lake and Orchard Lake Rds., off Telegraph Sorry, no pets
Call
332-7616
for appointment

Laurel Woods
(IN SOUTHFIELD)
LUXURIOUS RESIDENTIAL
APARTMENTS DESIGNED
FOR MATURE ADULTS
• 2 Bedrooms with walk-in closets.
• 2 Full baths.
• Shag carpeting.
• Laundry and storage, in each apartment.
• Table space in kitchen.
• Self-cleaning ovens.
• Self-defrosting refrigerators.
• Dishwasher.
• Spacious patio with doorwall.
• Individual heating, cooling and hot water in each apartment.
• Sound conditioned concrete floors.
• Intercom, TV and security alarm.
• Large entry lobby.
• Beautiful landscaping.
• Community building.
• Swimming pool with connecting Whirlpool.
• Carport available.
• 2 year leases.
IMMEDIATE OCCUPANCY
12 Mile and Lahser area
Model
355-0106
11:00 A.M. - 4:30 P.M.
Main Office
557-9620

404 Houses For Rent

CHARMING, Executive pillared colonial on W. Bloomfield. 4 bedrooms, 2½ baths, appliances, drapes, fireplace $850 monthly, lease, 661-5931, 661-5195

CONVENIENT location in Beverly Hills. Beautiful 3 bedroom ranch, central air, 2 car attached with opener, finished basement, etc. $650 per month, 1 year lease, plus security deposit. 592-1433. 563-6177

CUTE TWO bedroom bungalow in Birmingham, $325 monthly 355-7180

FARMINGTON HILLS Clean 3 bedroom home. $475 a month. Available July 1st. After 6 PM & weekends: 476-1680

FARMINGTON HILLS, brand new colonial, 3 bedrooms, family room, fireplace, 1st floor laundry, prime location, lease/bond. $725. 478-6015 878-8019

FARMINGTON HILLS - Exceptional 4 bedroom colonial in Ramblewood Subdivision. Family room (28x15') with fireplace, kitchen appliances including compactor, carpeting & draperies throughout, central air, underground sprinklers, 3 car garage with opener. Available June 1 at $1000.

TROY - 5 bedroom, 3 bath tri-level. Kitchen appliances, attached 2 car garage, large treed lot, Birmingham Schools. Available now at $750.

WEST BLOOMFIELD - 4 bedroom, 2½ bath colonial. Family room with fireplace, central air, carpeting, draperies, all appliances, attached 2½ car garage with opener. Available now at $750.

PEBBLE CREEK - 3 bedroom, 2½ bath townhouse, condominium. Large living room, kitchen with all appliances and eating space, carpeting, draperies, first floor laundry with appliances, private courtyard, 2 car garage with opener. Available now at $750 which includes maintenance and water.

BLOOMFIELD TWP. - 4 bedroom, 3½ bath tri-level in scenic area. Family room, den, kitchen appliances, carpeting, drapes, attached 2 car garage. Available June 15 at $750.

ROCHESTER - large 3 bedroom pillared colonial. Family room with fireplace, sitting room adjacent to master bedroom, carpeting, draperies, kitchen appliances, attached 2 car garage. Available June 15 at $700.

BLOOMFIELD HILLS - 2 bedroom, 1½ bath, 1 door condominium. Carpeting, appliances, maintenance including heat and water. Available now at $425.

GOODE MI 7-1898

FARMINGTON, 3 bedroom, family room with fireplace, full basement, fenced yard, carport, $495 a month plus security deposit. 477-6789

FOR RENT; Beverly Hills 3 bedroom, clean and attractive, in nice neighborhood with stove, refrigerator, washer & dryer, fireplace, garage. $450. plus security deposit. 647-8117

FOR RENT or lease, spacious 3 bedroom ranch, on large lot, near Maple-Lahser. $800 per month. Available July. Call 9-5 PM. 642-2019

FOR RENT or lease, clean 2 bedroom ranch, garage, immediate possession. $325 a month plus security deposit. Prefer adults. 4218 Tonawanda, Royal Oak. Call after 6 PM for appointment. 646-8931

IN-TOWN BIRMINGHAM
QUARTON LAKE ESTATES.
3 bedroom, 1½ bath colonial with family room, 2½ car garage, walk to shopping and Quarton Elementary School. Minimum 1 year lease at $850 per month. Call 645-9700 for details.

PALMER
REALTORS

LAKE FRONTAGE - 90 ft. on Pebble Lake. Troy, enjoy year around resort living with boating, swimming & fishing for large month lease. Lovely 3 bedroom, 2½ bath executive home with formal dining room, family room with fireplace, breakfast room, 2 car attached garage with many more features. $1000 per month. Call 879-5225

LIVONIA - Rosedale Gardens - 3 bedroom brick ranch, clean, finished basement with rec room, garage, dog pen, immediate occupancy, $395. Call Ron and last month, $500 security. 427-1126

NORTHVILLE - large 4 bedroom home, large lot. Available June 15th. Call for appointment between 9 and 3 PM. 533-0015

OAK PARK - Large 3 bedroom, 2½ bath, central air, carpeting, Florida room, finished basement. Carpeting & drapes. Available July 1st. $565. 357-4030

PEACE and Tranquility on private, no motor Bass Lake. Small 2 bedroom home located in secluded area. $275 plus utilities and security deposit. Responsible adults. After 6 PM, 669-9060

PLYMOUTH, in-town convenience. 2 bedroom townhouse, 1½ baths, appliances, carpeted, air conditioning, basement, no pets. $385 per month, security deposit. 349-3713

PLYMOUTH - 3 bedroom colonial, fireplace, basement, 2 car garage, references, security, $550 month. Evenings. 459-9093.

404 Houses For Rent

LAKE ST. CLAIR, 3 bedroom contemporary house on the lake with boat well behind New Baltimore. $750 per month. After 6 PM. call: 725-8493

LIVONIA, approximately 900 sq. ft. 2 bedroom, brick ranch with breezeway and 1 car garage, no basement. Located at 14015 Farmington Rd. on 6x1600 ft. lot. 1 month rent in advance, security deposit, 1 year lease and full credit information a must. Immediate occupancy. $400 per month. 626-3950

ROCHESTER Colonial, 4 bedrooms, 2½ baths, basement, central air, comfortable family home. $750. monthly. 375-0361

ROCHESTER, Entertain crowds easily in this spacious Quad-Level. Move-in Condition. 2011 family room, with stone fireplace, 2½ ceramic baths, 4 bedrooms, carpeting, all appliances, 2½ car garage. Easy access to cleared throughfare. 2085 Walton, $850 per month. Available immediately. 652-1114 or 652-6429

ROCHESTER - new 4 bedroom 2½ bath colonial, family room with fireplace, easy access to I-75 & M-59. 1 year lease, $800 month. 651-2688

SOUTHFIELD - N. of 12, contemporary 2 bedroom plus den, carpeted, Carpeting, kitchen appliances, air. Available June 1, $450. month plus security. 352-8160

THREE BEDROOM House in Plymouth. $425. $500 security deposit. No pets. After 6pm, phone 349-2119

THREE BEDROOM house ,2¼ car attached garage, large lot, 1 mile from Hudson's Westland. No pets, 1 child $325 monthly. After 1 pm only 274-3309

TROY
CHARMING 4 bedroom, 2½ bath colonial in desirable Troy area, many extras. $600 per month. 689-0700

TROY, Long Lake/Coolidge area, spacious new 4 bedroom, 2½ bath, full basement, immediate occupancy, $685. month. 689-2113

UNFURNISHED lakefront home. Port Huron. Year-around living only. Older couple preferred, no pets. $450 monthly, plus security & deposit. 549-0793

WALLED LAKE- Redecorated 3 bedroom bungalow with range, refrigerator & curtains. $50 per week, water & gas included. After 7PM, 661-3978

WARREN-3 bedroom, basement, carpeting, all appliances included. $375 plus security deposit. Call Frank, 8am-5pm. 583-9330 ext. 2349

WESTLAND - 4 bedroom, full basement, $475 month plus security deposit 728-7915

WHITE LAKE - 15 miles N. of Pontiac, lakefront 2 bedrooms furnished, boat, available June 1, $600 month. 887-2587. 1-886-5547

W. BLOOMFIELD, stunning, new 3000 sq. ft., 4 bedrooms, 2½ baths, family room, Lake privileges, year lease, $975 monthly, June occupancy. 968-3593

W. BLOOMFIELD, $700 sq.ft. Colonial, 4 bedrooms, 2½ baths, fireplace, family room, central air, swim club available, June 15 occupancy. $750 per mo. on 1 year lease. 661-5355

SOUTHFIELD
Three bedroom brick ranch, stove and refrigerator, carpeting and drapes. Large utility room, pool, shag carpeting, late occupancy. 1½ months security. $350 per month. 557-4100

406 Furnished Houses For Rent

BIRMINGHAM 3 bedroom brick ranch air conditioned, linens, dishes, dishwasher, disposal, washer, dryer, garage, by month. 682-0481 or 682-4224

LATHRUP VILLAGE - beautifully appointed ranch, furnished, available immediately, $1950. plus security deposit & utilities. No children preferred, no pets 569-2527

SOUTHFIELD.Three bedroom furnished home, for rent, June 24 thru August 24, $475. 356-0130

SOUTHFIELD 3 bedroom tri-level, large kitchen, office-library, 2 full 2 half baths, air, swim club privileges. July-79 to summer 80. $600 a month. No Sat. calls. 356-3202

400 Apartments For Rent

A Private
Walled Estate
Executive transfers make available a limited number of Manor Apartments and Village Homes (up to 2,780 sq. ft., 2½ baths, walled garden patios). Electronically operated 2-car attached garage. Community House, Health, Cabana, Swim and Racquet Club. 24 hour uniformed gatekeeper, package receiving pick-up. Monthly rentals from $425-$1100.
Hunters Ridge
14 Mile at Orchard Lake
Open Mon.-Fri. 9 a.m.-5 p.m.
Closed Weekends
Phone 851-0111

THREE OAKS
WATTLES RD AT I-75
AN ELEGANT NEW ADDRESS

408 Duplexes For Rent

CANTON BRAND NEW 3 bedroom, 1½ bath tri level, family room, laundry room, carpeted, appliances, $425. a month. Immediate occupancy. Call 455-5294

LIVONIA - 2 bedroom, family room, carpeting, air conditioning, garage, lease, $385 month plus security deposit, no pets 421-7067

MILFORD
Beautiful 1 bedroom, carpet, air, appliances, laundry facilities, no pets. Adults preferred. $240. 478-7640

NEW 2 bedroom duplex in Plymouth, carpeted, appliances, air conditioned, no pets. $365. plus security deposit. 981-1948, after 6 PM. 326-7804

PLYMOUTH, CARRIAGE HOUSE
deluxe 1 bedroom, large country kitchen with beamed ceiling, all plush carpet throughout, deluxe appliances including washer and dryer, full basement, private patio with gas barbecue, $375 monthly. 455-8538

TWO bedroom, newly decorated and carpeted, stove, refrigerator, garage, basement. Adults, no pets. $300 plus security. No. Royal Oak area. 549-5048

410 Flats For Rent

FORD, SOUTHFIELD. Upper 2 bedroom, married couple, $180 per month plus security deposit. 425-3205

LOWER FOUR bedroom, 2 baths, fireplace, extras, immediate occupancy, on 10 acres, no utilities, $600 month. 553-9043

LUXURY 2 bedroom, 1½ bath Townhouse. Private garage, garden patio Swim and tennis facilities. Only $370 per month. Call Louise 652-1800 or Mark 259-3620.

NOVI CONDO, 3 bedroom, finished basement, kitchen appliances, private garage, central air, $550 per month. Days 353-9630, Evenings 348-6878

NOVI, 10 Mile Rd. & Haggerty area 1 bedroom ranch condo, basement, air, pool, tennis, clubhouse. Available immediately, $550 a month plus $650 security deposit. 455-8787.

ROCHESTER TOWNHOUSE
Convenient to I-75 & M-59, 2 bedrooms deck main floor, family room on lower level with patio. $550 per month, 1st & last months rent for security deposit, 1 yr. lease. Decorating allowance negotiable. Rent includes use of tennis courts, pool, clubhouse, heat, water & outside maintenance. Call Shirley, 373-5963 or leave message at office. 851-5355

ROCHESTER. Sharp 2 bedroom bluff unit in Kings Cove. Many extras. Central air, fire-place, recreation room and 2 full baths. 1 year lease at only $650 per month. Association fees included. Eric Olson, Chamberlain. 651-8850

THINK SUMMER - Sailing, swimming, fishing, tennis, central air, humidifier Almost finished basement with 3 bedrooms, den in basement, 1½ baths, fire place. Kitchen has all G.E. top line appliances. In popular Highland Lakes Available June 1. $550
553-0633 553-8240

TOWNHOUSE
W. Chicago, E. of Telegraph, 5 rooms, 2 bedrooms, $210 Adults. Call after 4 pm 835-3972

400 Apartments For Rent

HG
HUNTINGTON GARDEN APARTMENTS
Oak Park's finest 2 bedroom Townhouse Apartments with private entrances off beautifully landscaped courts.
Huntington Gardens provides quality and economy with access to Freeways and Shopping and a stone's throw from beautiful Rackham Golf Course.
From $275
10711 W. Ten Mile Rd.
564-6073
(Sorry, No Pets)

KENSINGTON PARK
APARTMENTS
1 & 2 BEDROOM APARTMENTS
FROM $240
DIRECTLY ACROSS FROM
KENSINGTON STATE PARK
AT I-96 & KENT LAKE EXIT.
Drapes, shag carpeting, air conditioning, clubhouse and pool. Swimming, boating, nature trails and other summer facilities across the road.
Mgr.437-6794 Open Daily & Sunday 9 AM-9 PM

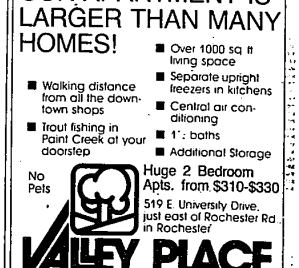

OUR APARTMENT IS
LARGER THAN MANY
HOMES!
■ Over 1000 sq ft living space
■ Walking distance from all the downtown shops
■ Separate upright freezers in kitchens
■ Central air conditioning
■ Trout fishing in Paint Creek at your doorstep
■ 1½ baths
■ Additional Storage
No Pets
Huge 2 Bedroom Apts. from $310-$330
519 E University Drive, just east of Rochester Rd in Rochester
VALLEY PLACE
9am - 5pm Daily & Saturday
Sunday 11am - 4pm
Phone: 651-4200

412 Townhouses-Condos For Rent

FOR RENT; Condominium, 2 bedroom, river view, finished cedar den, $600 month. References, deposit. 373-7772

HIDDEN HILLS, Rochester, new 3 bedroom townhouse, 2½ baths, garage, country kitchen, carpet, fireplace, sun light basement, end unit. Immediate occupancy. $650 per month. 882-2989

KEATINGTON New Town, 2 bedroom, central air, all appliances, garage, lake privileges, June occupancy, $425 per month. Call Louise 652-1800 or 852-3322

KINGSCOVE CONDO, Rochester, 2 bedrooms, full basement, attached garage, central air. Short term lease available for qualified Before 5PM 353-0640, Evenings 852-7427

KINGS COVE
• ROCHESTER •
Luxurious, 3 bedroom condo, 2½ baths, private garage, country kitchen, fireplace, end unit. Plus many custom features. Pool and tennis facilities. Starting new. References required. $800 per month. Call Dick Rooser at 646-6117 or Louise at 652-1800.

LAKE VILLAGE townhouse condo, 14 Mile - Novi, 2 bedroom 1½ baths, full basement, attached garage, utilities except electric. $445. 851-5715

LUXURY 2 bedroom, 1½ bath Townhouse. Private garage, garden patio Swim and tennis facilities. Only $370 per month. Call Louise 652-1800 or Mark 259-3620.

NOVI CONDO, 3 bedroom, finished basement, kitchen appliances, private garage, central air, $550 per month. Days 353-9630, Evenings 348-6878

NOVI, 10 Mile Rd. & Haggerty area 1 bedroom ranch condo, basement, air, pool, tennis, clubhouse. Available immediately, $550 a month plus $650 security deposit. 455-8787.

ROCHESTER TOWNHOUSE
Convenient to I-75 & M-59, 2 bedrooms deck main floor, family room on lower level with patio. $550 per month, 1st & last months rent for security deposit, 1 yr. lease. Decorating allowance negotiable. Rent includes use of tennis courts, pool, clubhouse, heat, water & outside maintenance. Call Shirley, 373-5963 or leave message at office. 851-5355

ROCHESTER, Sharp 2 bedroom bluff unit in Kings Cove. Many extras. Central air, fire-place, recreation room and 2 full baths. 1 year lease at only $650 per month. Association fees included. Eric Olson, Chamberlain. 651-8850

THINK SUMMER - Sailing, swimming, fishing, tennis, central air, humidifier Almost finished basement with 3 bedrooms, den in basement, 1½ baths, fire place. Kitchen has all G.E. top line appliances. In popular Highland Lakes Available June 1. $550
553-0633 553-8240

TOWNHOUSE
W. Chicago, E. of Telegraph, 5 rooms, 2 bedrooms, $210 Adults. Call after 4 pm 835-3972

400 Apartments For Rent

SANIBEL ISLAND - luxury 2 bedroom, 2 bath condo pool, tennis, beach access, trail air, fire-place, recreation room and 2 full baths. 1 year lease at only $650 per month. Association fees included. Eric Olson, Chamberlain. 651-8850

ST. PETE AREA
Beautiful 2 bedroom Condo on the Gulf. Monthly or season.
626-3269

TROPICAL luxury at low summer rates. Pool, tennis, golf, canoe, Sailing, boat launch, tennis, pool, sauna, diving, fishing, and more. Sleeps 6. $280 week. 647-2182

TWO or 3 bedrooms, 2 baths, beautifully furnished. Oceanfront, 45 minutes to Disney World Personal interview is required. $600 per month 569-1267

412 Townhouses-Condos For Rent

WALK TO Downtown Birmingham Charming 2 bedroom condo, 1½ bath kitchen appliances $375 per month plus security deposit. After 3PM. 332-5555

WESTLAND - 2 bedroom condo, all utilities paid except electricity, refrigerator, stove, washer-dryer, air, fireplace, carport, $380 monthly. 459-8651

W. BLOOMFIELD - for lease in beautiful Locklin Pines. 1 story, 2 bedrooms, 2 baths, basement, lake privileges, $650 per month. Earl Keim, Bloomfield Inc. 681-5700

10 MILE - LAHSER
Two bedrooms, 2½ baths, living room dining room, kitchen, breakfast nook, finished basement, laundry room, carport (1500 sq ft.) Area for Adults & for Families with children or teenagers Heat included, all appliances. No pets From : $455. 356-8844

413 Rental Agency

FREE LISTING Service to all area landlords. We screen all prospective tenants AAA Home Rental. 588-6721. 381-9193

414 Florida Rentals

ABANDON YOUR HUNT
FLORIDA RENTALS
TENANTS & LANDLORDS
SHARE LISTINGS 642-1620
124 S. Woodward at Maple, Birm.

FLORIDA KEYS ocean front condo, 2 bedrooms, pool, beach, tennis, fishing, sailing, free eliminate summer rates available. Adults preferred. 626-4959

GULF OF MEXICO
Treasure Island, St. Pete area. New luxury 2 bedroom, 2 baths, decorator furnished condo with balcony on 8th floor overlooking Gulf of Mexico, Tampa Bay. 30 min. to Tampa airport. Tennis, pool, clubhouse. Walk to shops & restaurants. No pets. $300 weekly. $1100 monthly in season, lower off-season & summer rates
647-7496

HOUSE FOR Rent or lease. Bradenton Florida. 10 minutes from Sarasota. Completely furnished, very clean Crego Bay. 30 min. to Tampa airport. Tennis, pool, clubhouse. Walk to shops & restaurants. No pets. $300 weekly. $1100 monthly in season, lower off-season & summer rates
647-7496

HOUSE FOR Rent or lease. Bradenton Florida. 10 minutes from Sarasota. Completely furnished, very clean Crego Bay. 30 min. to Tampa airport. Tennis, pool, clubhouse. Walk to shops & restaurants. No pets. $300 weekly. $1100 monthly in season, lower off-season & summer rates 363-0152

LAVISH S.W. Florida condo located in private club directly on Gulf. Loaded, leave message at office 851-5355

SANIBEL ISLAND - luxury 2 bedroom, 2 bath condo pool, tennis, beach access, trail air, fire-place, recreation room and 2 full baths. 1 year lease at only $650 per month. Association fees included. Eric Olson, Chamberlain. 651-8850

TWO or 3 bedrooms, 2 baths, beautifully furnished. Oceanfront, 45 minutes to Disney World Personal interview is required. $600 per month 569-1267