



MARTIN BUHL
Rochester Adams



BOB HIRSCH
Andover



DAVID GARY
Seaholm



BILL HOLMES
Cranbrook



TERRY BEALE
Brother Rice

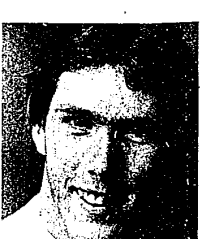

BILL HARAHAN
Brother Rice

Private schools stock O&E All-Area tennis squad

(Continued from page 1C)
second singles, won the regional, as well, before advancing to the semifinals of state competition.

Andover joins Rice and Cranbrook as the only schools to place three singles players on the 15-member squad. The Barons' Chip Bagley, Bob Hirsch, and Craig Hammond all landed spots on the team.

Bagley, Andover's first-singles player, was a regional winner at Lathrup. Only a sophomore, Bagley finished with a 16-4 record. He was 9-0 in GOAL competition but lost in the first round of the state meet.

The junior Hirsch was a regional runner-up at second singles and advanced to the quarterfinals of the state meet. He finished with a 17-3 overall record. Hammond, another sophomore on the Barons' young squad, was undefeated in the GOAL and 18-2, overall, at third singles. He also finished second in the regional before advancing to the state quarterfinals.

Seaholm's Dave Gary, an All-SMA player for the last three years, was the Maples' senior captain this spring. The first-singles netter finished with an undefeated league record of 8-0 and was 19-2 overall. He also won the William Beel tennis scholarship. He has played first-singles for the Maples the past two years.

Groves' first-singles player Doug Prew received high praise from coach Ted Stanley.

"I've been working there (Groves) about 13 years... he's (Prew) one of the top players I've ever worked with."

DOUBLES PLAYERS on this year's squad include Rice's first doubles, Charlie Dunn and Terry Beale, Cranbrook's first doubles Bill Nau and Dan Brownberg and Seaholm's first doubles Phil VanWinkle and Bran Fishman. Dunn and Beale are the first-

bles team ever at Rice to reach the Class A state finals. They lost the championship, settling for the second-place finish. In the semifinal at the state meet, they battled off seven match points before winning a thrilling three-setter which advanced them to the final.

Nau and Brownberg, likewise, advanced to the Class B state finals before taking the runners-up medal. Nau and Brownberg were, perhaps, the steadiest performers for the Cranes all season long.

VanWinkle and Fishman are both juniors this season. They have been named as the co-captains for Seaholm next spring. Together they went undefeated in SMA dual-match action and were league champions. They finished with a 19-4 overall record and were regional runners-up at Lathrup.

COACH-OF-THE-YEAR honors this spring go to Brother Rice's Don

McKercher. He led his talented squad to its best-ever finish at the Class A state meet.

McKercher's squad also enjoyed other "firsts" this season, including an undefeated dual meet season, and a first-ever dual-match victory over Cranbrook.

HONORABLE MENTION

Brian Salesin and Scott Kalt — Southfield-Lathrup.
Mark Middley — Rochester.
George Stroth — North Farmington.
Barry Leshman — Farmington Harrison.
Mike Rosenbaum and Brad Stevens — West Bloomfield.
Jon Etterbeek — Cranbrook.
Chris Sherry and Pier DalSanto — Brother Rice.
Marco Lorenzetti and Mike Lee — Bloomfield Hills Lathrup.
Pete Buhl — Rochester Adams.
Andy Toth and Jerry Haggerty — Troy Athens.



BLASE KEATING
Brother Rice



COACH DON MCKERCHER
Brother Rice

At Orchard Lake St. Mary's

Cage camp is serious business

While most kids will be attending summer camps for the fun of it, Orchard Lake St. Mary's "Basketball Unlimited" camp will be serious business.

"This is a serious basketball camp," said Tim Domke, head coach at St. Mary's College and one of the coaches who will be on the staff this summer.

"We are devoted to the individual improvement of each person who attends. We are not in the autograph and pacifying business. We are in the business of educating youths in the fundamentals of a wonderful sport."

There will be three week-long sessions, the first on July 15-20, the second July 22-27, and the third July 29 to Aug. 3. Participants will have their choice of staying overnight on the Orchard Lake campus, or attending just during the day. The camp is open to

any "serious basketball players" — ages 10 through 18.

Joining Domke on the camp staff will be Bob Shoemaker, head coach of Orchard Lake St. Mary's, winner of the Catholic League Coach of the Year Award four times with a 150-34 high school record, and Nick Conti, head basketball coach at Bloomfield Hills Lathrup, winner of four straight Metro Suburban League championships with a 170-48 coaching record.

They will be assisted by a staff of 25-30 other coaches and top college players, with a ratio of approximately one coach to every eight players.

But the one thing camp promoters want to make clear is that this is a basketball camp, a crash course in technique and fundamentals. There will be time for swimming and many contests, but no other diversions.

A typical day will start at 7:30 a.m. with reveille and breakfast. The rest of the morning will be set aside for flexibility exercises and ball handling drills, with basketball games played before lunch.

The afternoon session will begin with a lecture, games, team practice and movies on basketball. Swimming will also be allowed, with contests and tournaments before dinner.

In the evening, games with college players, clinics and rap sessions will be held, with one hour of recreation before bed.

The cost of the week-long camp is \$135 for overnighters and \$110 for day participants. The fee includes everything: board, room, tuition, a free T-shirt and several basketball handouts.

This is the fourth year that Domke, Shoemaker and Conti have operated

the camp and all three periods were filled last year. Applications are accepted on a first come, first served basis, so any interested parties are asked to register now. For complete details, write Basketball Unlimited, Orchard Lake St. Mary's, Orchard Lake 48033, or telephone 682-1885.

Golfer shoots ace in tournament play

Jerry West, a 49-year-old Farmington Hills resident, shot a hole in one last Friday at Pine Lake Country Club during the club's invitational tournament. West used a No. 5 wood to ace Pine Lake's No. 4 hole, a par-three, 191-yard hole. He finished his round with a 10-over-par 82.

PUBLIC NOTICE CITY OF FARMINGTON ANNUAL BUDGET OPEN FOR INSPECTION

On Thursday, May 17, 1979, the Farmington City Council enacted the city's budget for Fiscal Year 1979-80. A summary of the enacted budget showing the intended uses of Revenue Sharing funds and information supporting the budget actions taken by the council are available for public inspection in the Office of the City Clerk, Farmington City Hall, 23600 Liberty Street, Farmington, Michigan, from 9:00 a.m. until 4:30 p.m. Monday through Friday.

NEDRA VIANE, City Clerk

Publish: June 11, 1979

BOYS AND GIRLS—YOU CAN LEARN SPORTS SKILLS FROM THE STARS!



There's still time to register for Camp Huron, the All-Pro Sports Camp.

Located on the campus of Eastern Michigan University, Camp Huron offers special one-week sessions for boys and girls, ages 10-17, in football (boys only), basketball and baseball.

Sessions will be held July 22-27 and July 29-August 3. To register, call or write Camp Huron, All-Pro Sports Camp, P.O. Box 472, Franklin, Michigan 48025. (313) 626-5151

CAMP HURON
ALL-PRO SPORTS CAMP

THE AD BELOW SHOULD HAVE APPEARED IN OUR JUNE 7TH ISSUE OF THE OBSERVER & ECCENTRIC NEWSPAPER. THE NEWSPAPER REGRETS ANY INCONVENIENCE THIS MAY HAVE CAUSED.

NOTICE OF ANNUAL ELECTION TO THE QUALIFIED ELECTORS OF CLARENCEVILLE SCHOOL DISTRICT OF OAKLAND AND WAYNE COUNTIES, MICHIGAN

TO THE QUALIFIED ELECTORS OF SAID SCHOOL DISTRICT:

PLEASE TAKE NOTICE that the Annual Election of the qualified electors of Clarenceville School District will be held in the Clarenceville School District of Oakland and Wayne Counties, Michigan, on Monday, June 11, 1979.

The polls of election will be open from 7:00 A.M. to 8:00 P.M., Local Time.

The places of voting shall be as follows:

- Precinct 1: Clarenceville Junior High School
20210 Middlebelt
Livonia, Michigan
- Precinct 2: Clarenceville Junior High School
20210 Middlebelt
Livonia, Michigan
- Precinct 3: Botsford Elementary School
19515 Lathers
Livonia, Michigan
- Precinct 4: Botsford Elementary School
19515 Lathers
Livonia, Michigan
- Precinct 5: Clarenceville Senior High School
20155 Middlebelt
Livonia, Michigan
- Precinct 6: Clarenceville Senior High School
20155 Middlebelt
Livonia, Michigan

Only registered voters are eligible to vote.

TAKE NOTICE ALSO that there shall be elected two (2) members to the Board of Education for a term of four (4) years each. The candidates are:

Barry M. Sherman
Dr. Samuel J. Prisk

PLEASE TAKE FURTHER NOTICE, that in addition to the matters set forth above, the regular election for Schoolcraft Community College District will be held at the same time as the annual election in said School District on June 11, 1979, for the purpose of electing one member to the Board of Trustees for a term ending June 30, 1981, and two members to the Board of Trustees, each for a term ending June 30, 1983.

NOTICE IS FURTHER GIVEN that the following persons have been nominated for the term ending June 30, 1981.

Richard J. Hayward
Thomas S. More

NOTICE IS FURTHER GIVEN that the following persons have been nominated for the two terms ending June 30, 1985:

Nancy Blatt
Michael W. Barclay
Gerald L. Cox
Robert A. Picano

TAKE FURTHER NOTICE that the following propositions will be submitted to all qualified electors of said School District voting in said regular election for Schoolcraft Community College District:

PROPOSAL NO. 1 SCHOOLCRAFT COLLEGE CULINARY ARTS ADDITION TAX LEVY PROPOSAL

In addition to existing authorizations, shall the Board of Trustees of Schoolcraft Community College District, Michigan, be authorized to levy fifty cents per \$1,000 (one-half mill per dollar) of State Equalized Valuation of all taxable property of the College District for 1 year, the year 1979, for constructing and equipping a Culinary Arts Addition and site improvements on the community college campus?

YES ☐
NO ☐

PROPOSAL NO. 2 SCHOOLCRAFT COLLEGE IMPROVEMENT AND MAINTENANCE TAX LEVY PROPOSAL

In addition to existing authorizations, shall the Board of Trustees of Schoolcraft Community College District, Michigan, be authorized to levy fifty cents per \$1,000 (one-half mill per dollar) of State Equalized Valuation of all taxable property of the College District for 1 year, the year 1979, for remodeling, equipping and re-equipping existing buildings, site improvements and major maintenance expenditures?

YES ☐
NO ☐

This Notice is given by order of the Board of Education of said School District.

BARRY M. SHERMAN, Secretary of
Clarenceville School District
Board of Education

Publish: May 30, June 11, 1979

SALEM LUMBER CENTER

Wrought Iron Railing

4' RAILING \$495
8' FLAT COLUMNS \$1195
CORNER COLUMNS \$1866

30650 PLYMOUTH ROAD
STONE HOURS: GA. 2-1000
Monday thru Friday 9 a.m. - 6 p.m.
Saturday 9 a.m. - 5 p.m. Sunday 10 a.m. - 5 p.m.
Shed open Mon. Thurs. Fri. 10 a.m. - 5 p.m.

Your Neighbor Shops Here

TELEVISION

SERVICE SPECIAL ONLY \$5

We will pick up your television set, bring it to our shop and have it checked by our TV experts. You will then be notified by telephone of the cost of repair. If you decide not to have it repaired we will return it to your home. All for only \$5

USED COLOR TV'S FOR SALE

STA-RITE TV

28215 JOY RD.
WESTLAND

PHONE 525-5450