

## Fibers challenge her imagination

Story: CORINNE ABATT  
Photos: STEPHEN CANTRELL

If Deanna Schane of West Bloomfield had had instruction in weaving, her new show at Artisans Gallery, 19666 Ten Mile, Southfield, might be entirely different.

Trained in pottery, painting and sculpture, but not weaving, Mrs. Schane missed learning what can or can't be done with fibers. Hence, she attempts things with fibers, other weavers might be reluctant to undertake. And she innovates to find solutions to the challenges she sets for herself.

It follows that this wife, mother, artist who recovered from an illness that left an arm paralyzed, is not one to be defeated by moving fibers around corners or building them out into sculptural wall hangings.

She studied at the Birmingham Bloomfield Art Association under a variety of instructors — Segio De Giasi, Russell Kester, Richard Jerzy, Chong Bae Park and Rene Rad-dell.

While she still pursues many types of art, it is weaving that has absorbed much of her time for the past couple of years. When she isn't weaving, which is rare, she may be working on raku pottery.

Her show, at the small gallery on Ten Mile between Southfield and Evergreen, is her first one-person show although her weavings have been shown at the Habitat Gallery in Dearborn, the Jewish Community Center and Temple Israel.

She uses small flat frame looms and covers the wood part with fabric, so the loom becomes incorporated into the wall piece.

When her husband brought home some cardboard tubes and asked if she could use them, she did. The result was several standing, woven sculptures. One small wall piece in the show is also done with tubes, which through circular, have become the loom.

When gallery owner Carl Fischer visited her home studio and saw her raku pottery, he suggested she combine some of this with her weavings. She has two woven wall hangings in the show which have raku laid in the places she carefully sculpted in her weavings for them.

Along with building up and out in her weavings, she also includes wrapped pieces for a further sculptural dimension. She particularly likes the effect she gets when wrapping tube fibers with silk even though she has to work with five strands of silk at a time and it is more tedious than heavier wrapping fabrics.

She picked up her interest in weaving from her daughter, Paula, Groves High School junior. In the meantime, Paula, also a pianist, has been working in jewelry, leaving the fabrics and weaving to her mother. Another daughter, Janice, is also creative, her mother said, but leans more toward the literary endeavors.

Mrs. Schane's "Forms in Fibers" show will continue at Artisans Gallery through July 8. Hours are Tuesday-Saturday, 10 a.m. to 5 p.m.

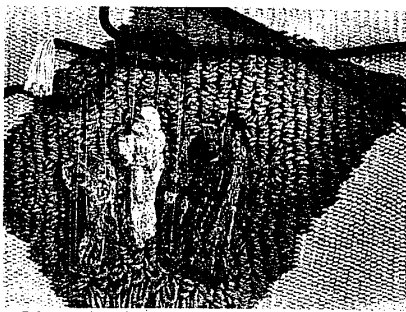

Raku ceramics and weaving may seem like an unusual combination for a wall hanging, but Mrs. Schane uses both form and color to blend them together.



In this small, three-dimensional wall sculpture, the cylinder bases became the looms on which the artist worked.

Buy 4 gallons,  
get one free.



Cuprinol®  
Stain & Wood Preservative.  
When it's wood, protect it.

EXTERIOR SIDING  
YELLOW PINE

4 x 8 12" O.C. \$14.95

TOMATO  
STAKES 9¢ EACH

**HANDI-  
HUT**

ATTRACTIVE EASY-TO-BUILD

ALL YOU NEED IS A HANDY-  
HUT KIT TO BUILD YOUR OWN  
SUNSHINE HOUSE.

8'x8' \$199.95  
8'x12' \$248.95  
8'x16' \$299.95

ADAPTABLE, VERSATILE FOR  
YEAR ROUND USE!

DOES NOT INCLUDE  
SHINGLES AND FLOORING

PICNIC TABLES

6' #2 Y.P. or W.W. \$42.95  
8' CLEAR FIR \$58.95  
8' #2 Y.P. or W.W. \$48.95  
8' CLEAR FIR \$59.95

PRICE INCLUDES RUGGED 2 x 10  
LUMBER AND ORNAMENTAL  
TUBULAR STEEL FOLDING  
HARDWARE - EASY-TO-ASSEMBLE

WOLMANIZED SOUTHERN YELLOW PINE

| LUMBER PRICES | 8'   | 10'   | 12'   | 14'   | 16'   | 18'   | 20'   |
|---------------|------|-------|-------|-------|-------|-------|-------|
| 2x4 #2        | 2.08 | 2.83  | 3.56  | 4.16  | 5.51  | 5.62  | 6.30  |
| 2x6 #2        | 3.43 | 4.29  | 5.56  | 6.54  | 8.24  | 9.65  | 11.38 |
| 2x8 #2        | 4.10 | 5.15  | 8.21  | 8.72  | 10.20 | 11.11 | 14.34 |
| 2x10 #2       | 5.12 | 6.55  | 10.58 | 12.53 | 14.72 | 15.72 | 17.47 |
| 2x12 #2       | 8.53 | 11.14 | 13.82 | 14.84 | 18.04 | 21.74 | 24.88 |
| 4x4 #2        | 5.59 | 7.17  | 8.61  | 10.04 | 11.62 | 14.42 | 16.02 |
| 4x6 #2        | 8.38 | 10.76 | 12.91 | 15.06 | 17.44 | 21.64 | 25.16 |

ALL PRICES CASH-N-CARRY



10 x 10  
OUTDOOR  
WOOD DECK  
KIT  
\$195.95

INCLUDES WOLMANIZED  
SOUTHERN PINE FOR ALL NECESSARY  
BEAMS, JOISTS, FACIA AND  
DECKING TOP, A 1010 ERECTO-PAT DECK KIT  
WITH ALL NECESSARY METAL COMPONENTS,  
CEMENT, FOUR 30" GALVANIZED PIPES, AND  
GALVANIZED NAILS, STEPS, RAILINGS, AND  
BENCHES OPTIONAL.

ALL PRICES CASH-N-CARRY

**HAGGERTY  
LUMBER** & SUPPLY COMPANY

2055 HAGGERTY RD., WALLED LAKE (313) 624-4551 OR 356-6166  
227 N. BARNARD, HOWELL (517) 546-9320  
WALLED LAKE MON-FRI 8-6, SAT 8-5, SUN 10-3  
HOWELL MON THRU SAT 8-5

## SOFT LENSES AT HARD LENS PRICES

### How is this possible?

- With the newest technology (electronic vision analysis, bio-microscopy, etc.) the exact soft lens prescription is easily found.
- Technology in the manufacture of soft lenses has improved to provide a soft lens at nearly the price of a hard lens.
- Bausch & Lomb no longer has a monopoly on soft lenses & the competition is driving the costs down.

The total cost of \$155.00 includes:

- The initial exam and follow-up exams for six months.
- One pair of Amsoft® gel contact lenses.
- One cold sterilization care kit.
- 30 days trial wear - if within 30 days you feel these lenses are not right for you, you can get a \$105.00 refund or switch to a different type of soft or hard lens.

THIS IS NOT A SALE  
This is our everyday cost.

DR. JAMES R. BOHDAN, O.D.  
7301 N. LILLEY (Just North of Warren)  
CANTON 455-4020

**PLYMOUTH NURSERY**

COMPLETE GARDEN CENTER  
QUALITY NURSERY STOCK  
DESIGNING AND PLANTING

**GIVE DAD A DIRTY DEAL!**  
JUNE 17 IS FATHER'S DAY!

In the past, Plymouth Nursery has traditionally offered Dad a Shady Deal on Shade Trees.

This year, in addition to the Shady Deal, we are also offering Dad a Fruity Deal (Fruit Trees), and a Dirty Deal (Topsoil & Michigan Peat). You see, we feel Dad deserves nothing but the finest-all at everyday low prices.

**SEE US for all of Dad's Landscaping needs-including a complete line of garden tools.**

9900 ANN ARBOR-PLYMOUTH RD. (M14)  
7 MILES EAST OF U.S. 23, 5 MILES WEST OF SHELTON  
OPEN DAILY 9-6  
SUNDAY 10-6  
ph. 453-5500

## Quality Trapp Doors

and  
Sidelight  
Storm  
Assembly

- Standard Size Only 13 1/2" x 80"
  - Safety Tempered Glass
- \$65 Each Installed**



Basement Storm & Screen Assembly

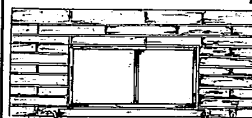

Standard  
Sillline Sizes:  
• 31 1/2 x 13 1/2"  
• 33 1/2 x 8 1/4"

From **\$15** each  
Installation Available

Come See Our Displays!

**Henderson GLASS, Inc.**

Serving Your Complete Glass Needs Since 1915

28735 Plymouth Rd. Livonia 261-9050  
25161 Grand River Redford 535-3600

Sale Ends  
June 30,  
1979

22855 Orchard Lake Farmington 476-0730  
8770 Canton Center Rd. Canton 459-6440

## TIES ARE BORING- GIVE DAD AN ADVENTURE

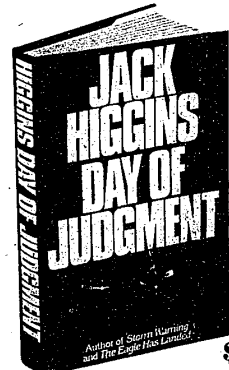

**\$8.95**

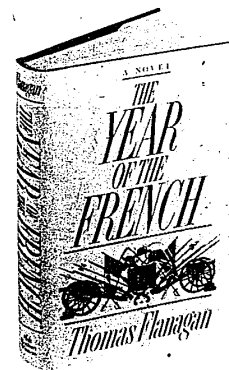

**\$12.95**

**bookpeople.**

Orchard Mall: 851-9150  
Monday-Friday 10-9  
Saturday 10-6 Sunday 10-5

Town Center: 358-4646  
Monday-Friday, 9:30-5:30