Classified Automotive

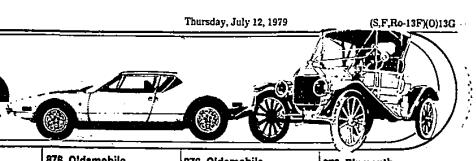

866 Ford

MUSTANG 1967. 2 door. Good transportation. 425-1146

MUSTANG 1969. Motor, body & interior good. Needs fronteed work. First $175. takes. 563-9463

MUSTANG 1970 Mach 1. 351 engine, automatic, 58,000 miles, excellent running condition. $650 or offer. 478-9626

MUSTANG 1972 convertible, reconditioned, excellent condition. 851-4382

MUSTANG 1972 Mach 1. Damaged, repairable, drivable. Excellent interior. $600 firm. For transportation. 682-1830

MUSTANG 1973 Grande, automatic, power steering, power brakes, fm stereo. No down payment, pay balance of $787.20, $41.30 per month, 1 yr. limited warranty. 31545 W. Michigan, Wayne. 728-3100
AUTOLAND USA

MUSTANG 1973. 50,000 miles, am-fm good condition. Best offer. After 6PM. 681-1541

MUSTANG, 1975, Ghia, automatic, red/silver, excellent condition. $2100 or best offer, must sell. After 4. 534-7368

MUSTANG 1977 3 door, V-8, 4 speed, power steering, brakes, air, tilt wheel, track, excellent condition. $4250 after 6pm. 422-4207

MUSTANG 1978, Ghia II, V-8, automatic, air, power steering and brakes, stereo, tape deck, 18,000 miles. $4600. 573-4920

MUSTANG 1978, loaded, 10,500 miles. $4700. 464-8853

MUSTANG 1978, 302, 4 speed, air, mags, 3 door, other options. $4300. Call after 5pm. 348-2643

MUSTANG, 1979, Cobra Turbo. Completely equipped. New car back rates. $3,995. JACK DEMMER FORD. 455-8560

MUSTANG, 1979, 2 door, V-8 automatic, power steering & brakes, auto. flip up roof. 455-0755

PINTO, 1972, Wagon, AM-FM radio, 4 speed, reliable transportation, 48,000 actual miles. $250. 474-5971

PINTO, 1973. Automatic, air, sunroof, only 19,000 miles, gas saver. $1295.
GLASSMAN OLDS
28000 Telegraph at Tel-Twelve Mall
356-3300

PINTO, 1974 Runabout, am-fm stereo, 4 speed, 4 new tires, rear defog. 642-4256

PINTO 1974, wagon, automatic, 4 cylinder, new radial tires, tracks, rust-proofed, auto radio, 51,000 miles, excellent condition, asking $1000. 531-2430

PINTO 1975 Runabout, 2600cc, V4, automatic, power steering & brakes, full gauges, dual exhaust, FM mags. Excellent condition. $1,500 or best offer. 553-3235 or 474-7387

PINTO, 1975, Squire wagon, rust-proofed, air, 4 speed, low miles, new exhaust, battery, radials. Excellent condition. $1800. 681-3224

PINTO, 1975 wagon. One owner, good condition. 58,000 miles. $1,250. 845-0371

PINTO 1976, Runabout, good condition. $2,500. 326-3258

PINTO 1977 hatchback, very good condition, automatic. 553-2744

PINTO 1977 Runabout. Air, 4 speed. Tinted glass. Low miles, $2,895. 326-0470

PINTO, 1978, hatchback, only 6,000 miles, 4 cylinder automatic, am roof, stereo, raider wheels, more, excellent condition, $3500. 537-8395

PINTO 1978, power steering, power brakes, automatic, 57 mpg. $3,500. 451-6749

PINTO, 1978, 3 door, automatic, power steering/brakes, rear defogger, rust-proofed, $3350. 450-9356

T-BIRD, 1968, 2 door, power, good condition. Best offer. Call after 5:30pm 474-6451

T BIRD, 1973, loaded with extras, make offer. 434-2066

T BIRD 1974. Dark blue with white vinyl top. Loaded. $1,275. 478-4900

T-BIRD 1974. Loaded, 5 good tires. Regular gas. Black outside, burgundy inside. $1350. Office or answering service. 646-4467

T-BIRD, 1975, loaded, 43,000 miles, good condition throughout, $2500. 626-8370

T-BIRD 1976, mint condition, loaded, Bordeaux luxury group, $6,395. 531-0346or 558-4810

T-BIRD, 1977, Jade, sharp. $2495. North bros. 421-1376

T BIRD 1977. Perfect condition. Rust-proofed, air, stereo, split bench, deluxe interior, more. Best offer. 349-1935

T-BIRD 1977. Power brakes-steering-windows-locks. AM-FM stereo, rear defrost. Jade Green, white trim. $4500. or best offer 682-3436

T-BIRD, 1978, low mileage, loaded excellent, make offer. Office 851-4888. Home 553-9544

THUNDERBIRD 1978, air, stereo, rear defog. $5400. or best offer. Call after 4PM. 538-4925

THUNDERBIRD, 1977, stereo, air, rear defroster, interior & exterior decor groups, 19,000 miles. $3,695. Bill Brown Ford, 25000 Plymouth Rd. 421-7000

THUNDERBIRD, 1978. Air, stereo, wide moldings, wire wheels, 39,000 miles. $3395. Autosense Computer Checked. Hines Park Lincoln-Mercury 425-3056

THUNDERBIRD, 1979. Air, stereo, wide moldings, wire wheels, 39,000 miles. $3395. Autosense Computer Checked. Hines Park Lincoln-Mercury 425-3056

866 Ford

TORINO 1972, $890. Good condition. Call after 3 PM. 422-8093

TORINO, 1974 Elite, 351-8, power steering, brakes, air, am-fm stereo, 2 door, excellent condition, $1100. 595-0078, 478-2435

TORINO 1976. Air, power, white car, 37000 miles. Must condition, $2,250. 531-5500

WE FINANCE
1974 FORD LTD
Desert gold, black vinyl top, matching interior, AM-FM stereo, full power, air, whitewall tires, balance due $997.23

DETROIT CAR
LIQUIDATORS
23350 Grand River
535-8585

870 Jeeps & Other 4-Wheel Drives

BLAZER 1978, adult owned, clean, loaded, undercoated. $7200. 626-7676

BRONCO - 1978 XLT, air, automatic, undercoated, regular gas, super clean. $6850. After 6PM 459-9780

BRONCO - 1979, XLT, air, auto, 33 gallon tank, speed control, other options, 10,500 miles, must sell. $9,200. 435-0951

BRONCO, 1979. Custom, 6 cylinder, automatic, power, 2nd seat, AM/FM stereo. $6995. Bill Brown Ford, 35000 Plymouth Rd. 421-7000

CHEVE 1977 silverado, 4x4, very sharp, many extras, best offer 437-3126

CHEVY 1978 Suburban, 4 wheel drive, cruise, air, regular gas, loaded, excellent condition 533-4858

CHEVY 1978,Suburban, regular gas, numerous options, best offer $7000. 474-8188

CHEVY 1978, ¾ ton Scottsdale, automatic, V-8, power steering & brakes, $4500. 357-5084

CJ5 1979 6 cylinder, levi top and interior, turbo image, am-fm, extra power, low mileage. Excellent condition. $5300 cruise control, $4,100. 647-5728

FORD, 1966, Bronco, good condition, 58,000 miles, just tuned up, needs some body work. $550. 532-9458

FORD 1979 F250 Ranger XLT, 4x4, loaded, rustproofed. Call anytime. 495-1187

GMC 1977 Jimmy, 1977, 4x4, 31,000 miles, extras, $5900. 464-9254

GMC, 1978. Pick-up with Camper, 4 wheel drive, automatic, power steering, camper sleeps 6, stove, refrigerator. Like new.
ACTION OLDS
261-6900

GMC 1979 JIMMY, 4 wheel drive, auto, power windows-doors, AM-FM, air, High Sierra package. $9800. 548-9020

JEEP 1974 CJ5. 27,000 miles, 4 cylinder, stick; with winch. $2,900. After 5 PM 464-0079

JEEP, 1977 Wagoneer, 4 wheel drive, air, am-fm stereo cassette, 30,000 trailer titleh, excellent condition, $600. Mon. thru Fri.,

JEEP, 1978, Wagoneer Ltd., loaded, 30,000 miles, $7200. Call: 477-4651

SUBURBAN, 1979 9 passenger 4 x 4. Power steering, brakes. $1,850 or best offer. 693-6397

SUBURBAN 1978 with air, automatic, snow plow, power steering, power brakes.$5200 or make offer. 348-1855

TOYOTA 1978, Land Cruiser, low miles, rustproofed. 528-7235

1979 CHEVETTE
Brown - 4 door. 4000 miles. HURRY !!
ANDERSON HONDA
1819 S. Telegraph Rd., Bloomfield
333-3200

872 Lincoln

CONTINENTAL 1977 Town Car. 4 door, fully equipped, excellent condition. $5500. Must sell. 476-0678

CONTINENTAL 1972, 4 door, all power, one owner, 8-way seperate front seats, vinyl top, $900. 355-2264

CONTINENTAL 1973, $900 as is. Fully equipped. Days 476-6791, evenings & weekends 425-5417

CONTINENTAL, 1973, 4 door, $850. Nice transportation. 261-1838 349-6628

LINCOLN, 1977. Towne Coupe. Air, stereo, power window and door locks, tilt wheel, cruise control, and much more. Like new. $3995.
ACTION OLDS
261-6900

LINCOLN, 1978, Towne Car Sedan, sharpest one in town and only $7979. Stock #13485.
AVIS FORD
Telegraph at 12 Mile 354-3100

MARK V, 1978. Full power, Dove Gray, ¼ vinyl top, leather interior, showroom new. $10,400. O'Hara Datsun, 35655 Plymouth Rd. 425-3811

VERSAILLES, 1979, beautiful car, super condition, best offer. 565-9948

VERSAILLES, 1979 light champagne. Fully equipped. 5,500 miles. Call after 6PM. 535-8618

874 Mercury

BOBCAT, 1978, fully loaded, excellent condition, good gas mileage. 477-3639

874 Mercury

BROUGHAM 1974, 4 door, metallic gold/white vinyl top, all power and options. Excellent condition, 44,000 miles. Excellent mileage - regular gas. Must sell. 358-0033; or after 6PM 357-2868

CAPRI II, 1974, 4 speed, V4, air, power steering, power brakes, good condition, $2,100. 557-2648

CAPRI 1972. 2.0 litres, 4 speed manual, 24,000 miles. Clean body, needs brakes. $600. 851-5463

CAPRI 1972, 4 cylinder, 4 speed, excellent mileage. $800 or best offer. 538-5528

CAPRI, 1973, 4 cylinder, 4 speed, AM-FM, runs good, $750 or best offer. 478-2053

CAPRI, 1973, 4 cyclinder, 4 speed, little rust, mechanically sound, FM, new brakes, 24 MPG, $1,000. 476-7899

CAPRI, 1973, RS option, 2 door, V-4, 4 speed, 4,000 miles, air, AM-FM stereo, under warranty. $4,179. 478-3951

CAPRI, 1979, Turbo RS, 4,000 miles, rustproof, sunroof, amfm cassette, rear defog, $6,350 or best. 644-4929

CAPRI 1979 Turbo RS. Silver & black. 2.3 litres. Excellent condition. Extras 6,500 miles. $5900. 326-8984

COLONY PARK 1974 10 passenger wagon. Regular gas, full power, air, cruise, Ziebart. $1,250. 474-0059

COMET, 1975, 4 door, air, power steering, brakes, new brakes, shocks & tires. No rust. $2100. 826-5071

COUGAR SQUIRE
WAGON, 1977
Nine passenger, air, stereo, luggage rack, 14,000 one owner miles. $3995.
PAT MILLIKEN
FORD
"HOME OF THE SMILING IRISHMAN"
9600 Telegraph
Betwn. Plymouth & W. Chicago
255-5840

COUGAR XR-7, 1977, 40,000 miles, amfm stereo, air, power steering, brakes, cruise control, $4,100. 442-1812

COUGAR XR7, 1975, air, loaded, stereo, cruise, etc., undercoated, well maintained, 65,000 miles. $2500. 652-3278

COUGAR XR-7, 1976, black landau on black, exceptional buy at below wholesale. Can assist with financing. 464-7966

COUGAR 1971, vinyl top, whitewall tires, green metallic, call 6-10pm. 425-5046

COUGAR 1974 XR7, power steering, brakes, windows, air, locks, cruise, AM-FM cassette, very good condition. $2,250. Call after 5 PM. 455-2870

COUGAR 1975. Automatic, power, air, radio, bucket seats with console. 42,000 miles, asking $1650. 425-9741

COUGAR, 1977, XR-7, loaded, excellent condition, must sell, $4000 or make offer. 399-7222, 734-0727

COUGAR XR7, Champagin Metallic P.S.P.B., Power Windows, Power door locks, A.C.C.C. AM-FM Stereo. $14,000 or best offer. Call 594-0051 days, or evenings and weekends call after 7PM. 377-3100

COUGAR, 1978, XR-7, medium blue metallic, loaded, 11,000 miles, excellent condition, $5800, days. 313-0292

COUGAR, 1978, XR7, white car, 17,000 miles, air, all power, automatic, rear defroster, quad stereo with 8 track, excellent condition. $5900. Days, 375-9778 Eves. 284-9869

COUGER, 1978, XR-7, midnite and tan, power windows, brakes and steering, air, cruise, best offer. 626-7373

MARQUIS BROUGHAM 1975, loaded, excellent condition. 57,000 miles. $2100. 531-9207

MARQUIS, 1974, 2 door, yellow with vinyl top, full power, air, am-fm, new tires, 1 owner & sharp. $1800. 455-8683

874 Mercury

MARQUIS, 1979, Brougham, 4 door, 3,000 miles, many extras. Midnight blue, $6500. 371-4138

MERCURY 1975 full power,air conditioned, $1200 or best offer. Call after 4pm 474-2587

MONARCH, 1975, Ghia, 4 door, power steering, power brakes, air, vinyl roof, no rust problem. $1500 or best offer. 685-3348 348-1183

MONARCH 1975 4-door, air, automatic, power steering-brakes-windows, am fm tape stereo, Ziebart, silver, burgundy interior. Extras, $2150. After 6 PM 261-7791

MONARCH 1976, GHIA. Loaded with options, Ziebart, asking $3295. Call after 5PM. 532-3918

MONARCH 1977. Air conditioning, rear defroster, new tires. Good condition, call before noon. Plymouth. 453-4894

MONARCH 1978, power steering, brakes, air, am-fm stereo tape, 4 speakers, rear defog, beauty guard, 13,000 miles, excellent condition. 397-1379

MONTEGO MX 1972, wagon, 30,000 miles, immaculate, air, power brakes, steering, regular gas. 261-9182

MONTEGO MX, 1972,power steering/brakes/windows, air, very clean $550. 261-1832

MONTEGO, 1972. 937-9391

MONTEGO 1973 Wagon. Air, new tires and battery. Mechanically good, $500. 478-9859

MONTEGO 1974. Power brakes & steering, automatic, stereo, air, regular gas, new tires. Good condition, $850. 392-3188; after 6 PM: 292-0658

MONTERAY, 1969, V8, 2 door hardtop, 43,000 miles, $325. 531-3250

MONTEREY 1971, 42,000 miles, power steering, brakes, automatic, AM-FM stereo 8 track. $600. After 7 PM. 474-3194

MONTEREY 1974, Regular gas. 4 door, power steering & brakes, stereo, air, $1500. Days, 476-6791, evenings & weekends. 427-5477

THIS WEEK'S
SPECIAL
1976 MERCURY MARQUIS.
2 door hard top, power steering, power brakes, air, 23,000 miles, copper metallic $3195.
Emmert Chevrolet
20000 Grand River at Evergreen
531-2828

ZEPHYR, 1978, automatic, air, 4 cylinder, excellent condition, 20,000 miles. Must sell. After 5pm 538-5694

ZYPHER, 1978 Squire Air, power steering, brakes, locks, 2.3 V-6, Aluminum wheels, AM-FM. $4,800. 870-7084

876 Oldsmobile

BEFORE YOU BUY
SEE
SUBURBAN
OLDS
For Metropolitan
Detroit's Largest
Inventory
of 1977, 1978, & 1979
Oldsmobiles
Tree Motor Mall
Birmingham-Bloomfield Hills
643-0070

CUTLASS, 1976 Cruiser, 9 passenger, loaded, 12,000 miles. $6095. 476-7633

CUTLASS SUPREME 1977, Deluxe. Am-fm stereo, air, new tires, 60,000 highway miles. Mint. $3,250. 626-7284

CUTLASS S 1978 coupe. V-8, automatic, air, power steering & brakes, tinted glass, vinyl roof, AM-FM-Tape, tilt wheel, rear defogger. $3,500. 689-6884

CUTLAS SUPREME 1977, Sharp, full power, air with many, many extras.$3,950 478-9518 or 476-6256

CUTLASS, 1972, power steering and brakes, mechanically sound, $500 firm. 437-5460

CUTLASS, 1972, 350 engine, good condition, call after 6PM. 478-2659

CUTLASS - 1975, excellent condition, power brakes, steering, air, AM-FM. 573-3530 or 689-6100 649-8100

CUTLASS, 1975 Salon, excellent condition, AM - FM 8 track, air, vista vent roof, low miles. After 6PM 349-4234

CUTLASS - 1976, Supreme, automatic, power steering, brakes, Silver with burgandy landau, velour interior. $2,900. After 5PM 533-8146

CUTLASS 1976 Century V6, automatic, radials, 54,000 miles. Good condition. $2350. 881-1312

CUTLASS 1976 Supreme Brougham, 37,000 miles, air, power steering, brakes, must sell. Best offer. 261-3013

CUTLASS 1976, Salon, power, air, bucket, console, AM-FM, $3,300, or best offer. 937-3587

CUTLASS, 1976 Supreme, 28,000 miles, air, power steering, brakes, vinyl top, excellent condition. $4000. 647-1068

CUTLASS, 1976, Supreme, air, AM/FM stereo, power windows, power locks, tilt and much more. $3495.
GLASSMAN OLDS
28000 Telegraph at Tel-Twelve mall
354-3300

876 Oldsmobile

CUTLASS 1978 Supreme Brougham, triple blue, 350 V-8, air, power steering, brakes, AM-FM stereo, sport package, bench interior, spoilers. $3850. After 6PM. 261-3135

CUTLASS, 1977 Supreme, air, AM - FM, 30,000 miles, power windows, power brakes, $3300 or best offer. 453-3126

CUTLASS 1977, Salon, power steering brakes and windows, rear defog, tilt, bucket seats, console radio, air, landau top, 54,000 miles, $3950 or best offer. 335-3310

CUTLASS 1977 Supreme, 350 motor, tinted windows, bumper guards, 40,000 miles, loaded, $3700. 476-1875

CUTLASS - 1978, Supreme, brougham, fully equipped, excellent condition, Blue $5300. After 5PM 851-0067

CUTLASS 1978, Stationwagon, factory air, power steering, automatic, pristine condition. After 6PM 534-3054

CUTLASS, 1978 Supreme, 7,000 miles, landau top, air, power, stereo, much more. $3,400. 642-8093

CUTLASS 1978 Supreme Brougham, Landau, 10,000 miles, loaded. $5800. 851-0024

CUTLASS 1978 Supreme, T top, landau roof, triple black, air, stereo, fully wheels, 9500 miles, many more options. 1 year old, mint condition. Sacrifice $9750. 261-1056 or 356-4100 ext. 71

CUTLASS 1979 Supreme, power steering, brakes, air, Landau top, stereo, 305 cubic inch 4 barrel, sport wheels. $6400. 645-5821

CUTLASS, 1979, Supreme, landau top, V-8, air, power, cruise, stereo, cassette, 12,000 miles, $6400. 545-8846

CUTLAS 1978 Salon, air, stereo 8 track, high back buckets, power windows, locks & seats. Rustproofed, much more. Excellent condition $3,250 535-1143

CUTLAS 1978 Supreme Brougham heavily loaded, rust proofed, low miles, super warranty. $5,500. 721-4436

DELTA ROYALE 1974 4-door, 50,700 miles, air, radials, like new, regular gas. Minister's car. $3150. 261-1957

OLDS 1972 88, silver grey, clean, clean, no rust, perfect $1995. 261-1185

OLDS, 1978, 88 Royale. 4 door, air, AM/FM, vinyl roof, white side wall tires. Great savings at $2895.
ACTION OLDS
261-6900

OLDS, 1977, Vista Cruiser Station Wagon. Excellent condition. Many extras. $4,500. 422-7901 816-2464

876 Oldsmobile

DELTA 88, 1971, air, stereo, new radial tires, battery, exhaust system, Sheffler shocks, hoses etc. good condition. Best offer. After 6pm 626-7531

DELTA 88, 1973, 55,000 miles air, power brakes, automatic, reg. gas, best offer. 356-5433

DELTA 88, 1977, 4 door, loaded, good condition, $3675, or offer. 855-1842

DELTA 88 1978, royale, air, excellent condition, tilt wheel, cruise, power locks, stereo, landau, rally wheels, velour seats. $5900 or best offer. 387-0865

OLDS 1971, loaded, $900, 421-7638. After 5pm 595-1845

OLDS, 1978. 88 Luxury Sedan. Air, stereo, tilt, cruise, power windows and door and seats, vinyl roof and more. A black beauty. Only $6595.
ACTION OLDS
261-6900

OLDS 98 LS 1973. 4 door, vinyl top, air. Power seat, windows & locks. AM-FM-8 track, tilt wheel, etc. $990 or best offer. 553-2211

OLDS 98, 1977, Regency, 18 6 mpg. loaded, new car condition, low mileage, super cool, one owner. 19-2324

OLDS 98-1977. Has all extras, loaded $4500. 455-3484

REGENCY, 1978, original owner, 4 door, silver, cruise, tilt, AM/FM stereo, air, all power, excellent condition. $5500. 355-3211

REGENCY 1977, Loaded. Mint. 29,000 miles, velour. Best offer. Must sell. 353-7014

REGENCY 1977, 4 door. Original owner selling fully equipped, including moon roof, well maintained and realistically priced at $4,950. Call 626-3370

REGENCY, 1978, beautiful car, beautiful condition, beautiful color, loaded. GM Exec. 559-0588

REGENCY 1979, diesel, 4 door, loaded, low miles. $7950. 651-3110

REGENCY 98, 1979, loaded, air, am-fm cassette, cruise, power seats, door locks. $7500. 455-5492

ROYALE 1976. 4 door, 19,000 miles, well equipped, excellent condition. 588-5854

STARFIRE 1975, power steering, & brakes, air, tilt steering, 43,000 miles, snow tires, $1950. Days, 593-1234 ext 3128 or After 8. 649-9745

STARFIRE 1975, V-8 automatic, loaded including air and stereo. $1250. 553-6888

876 Oldsmobile

VISTA CRUISER, 1973, 9 passenger, rum well, 350 engine, 73,000 miles, roof rack, $695. 626-8370

VISTA CRUISER 1977 9 passenger, power steering, brakes, windows, locks, cruise, air, amfm stereo, excellent condition, $4495. 879-1414

878 Plymouth

ARROW, 1977, GT, 5 speed. am-fm stereo, rustproofed, 24,000 miles, 28mpg, $3400. 453-6113

BARACUDA 1971 318 3 speed, with air, radio, needs repair $1,500 642-0267

DUSTER, 1970, runs good, 6 cylinder, 3 speed, $300 or best offer. Call 6-5. 476-0190

DUSTER 1973, 2 door, stereo tape, power steering, automatic, 225 6 cylinder. $1000 or best offer. 478-6449

878 Plymouth

DUSTER 1973, 340, 4 speed, power steering, brakes, black. 261-8138

DUSTER, 1974, 3 speed, $1400 558-1399

DUSTER, 1975, excellent condition, power steering, air, 6 cylinder, low miles. $2300. 422-8744

FURY III, 1972, air, power, stereo, kissel left front. $225. 34816 Sunnydale, Livonia. 464-4317

FURY III 1973. V-8, power steering, brakes, air, excellent condition, no rust. Good tires. $1,050. Will negotiate, call 255-7219

FURY, 1970, Grand Coupe. 383 2 barrel, new brakes, water pump, alternator and tires. Runs good. $500. 484-8014

FURY, 1972, Grand Coupe, loaded with extras, $1,000 miles. $850. 647-0511

FURY 1972, 360 automatic, air, power, 4 door, good condition, new tires. Clean. $500. After 6 PM. 422-6907

★ JULY ★
SUPER SAVINGS

1978 HORIZON 4 DOOR
Standard shift, black with red interior. Real economy. $4295

1978 DODGE ½ TON SHORT BED
With air, 318-V8, automatic $5450

1977 HONDA 2 DOOR
Standard shift, white with black interior. $3400

1978 VOLARE 2 DOOR
Six cylinder with automatic transmission, triple brown with bucket seats. Sharp car. $3795

1977 CORDOBA'S
Several to choose from. Most fully equipped, including air. From $3895

DICK GREEN WEST
Grand River at Middlebelt
FARMINGTON 476-7900

WORK AND/OR PLAY

Bus

WANT — CAPACITY & ECONOMY?

Campmobile

JULY SALE! AT
LIVONIA VOLKSWAGEN
34501 PLYMOUTH RD. - 425-5400
Between Wayne & Farmington Rds.

SAVINGS UP TO $2000.00 ON SOME MODELS WITH OVER 300 CHRYSLER PLYMOUTH CARS TO CHOOSE

Second Annual SUPERMARKET SALE! JUNE 25th Thru JULY 31st.

EXAMPLE
1979 PLYMOUTH VOLARE
2 DR. COUPE
Stock No. 7050
White, Cloth and Vinyl Bench Seat 6 cylinder, Automatic Rear Defroster-Electric, Left Remote Mirror, Inside Hood Release, Hubcaps, Power Steering, Deluxe Wheel Covers, Whitewall Tires, AND MORE
ONLY $4499

FREE CHANCE ON LAWN FURNITURE
PLUS FREE LAWN CHAIR WITH EACH RETAIL PURCHASE
PLUS OTHER GIFTS TO BE GIVEN AWAY DURING THIS SALE

WE DON'T DICKER - WE DEAL - AT
DICK GREEN WEST CHRYSLER-PLYMOUTH INC.
531-8200
29301 GRAND RIVER at Middlebelt

Plymouth's New HORIZON
Front Wheel Drive!

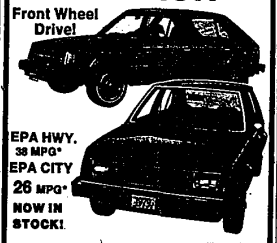

EPA HWY. 38 MPG*
EPA CITY 26 MPG*
NOW IN STOCK!

*Your actual mileage may vary depending on your driving habits, condition of your car, optional equipment.

ANDERSON
CHRYSLER/PLYMOUTH
1825 S. TELEGRAPH, BLOOMFIELD HILLS • 333-3100
YOUR PONTIAC-BLOOMFIELD CHRYSLER PLYMOUTH DEALER

OUR SLOW MOVING PART.

Before Buying Check with Michigan's No. 1 Toyota Dealer!
PAGE TOYOTA
24130 TELEGRAPH RD.
Between 9 & 10 Mile Rds.
Southfield, MI. 48034
(313) 352-8580
TOYOTA

BOB SAKS #1 OLDS DEALER In MICHIGAN
Business IS Great! Here's Why

100 "98s" IN STOCK
NEW USED DEMOS
With Discounts UP TO
$2200
'79 "98" Regency Sedan
Full Power, air. Stk. #3089

special "98" New 1979 Landau Coupe
Full Power, padded Landau roof, stereo, Much Morel Stk. #2700 Tempmatic Air Conditioned
$8397
Many More at Similar Savings

World's #1 Toronado Dealer
New '79 Toronado
Full Power, air conditioned, stereo cassette, rear window defroster, Much, Much More!
$196.33 Per Month AutoLease
27 Month OEL Lease
Based on approved credit. Lease based on acquisition cost of $9,290. $942 cash cap reduction, residual value of $5,348. Total cash down $942 plus 1st and last payment and license. Option to buy at termination of lease.
Choice of 35 At Similar Savings

One Stop Shopping
150 Cutlasses
In Stock — Choose From
Supremes • Broughams
Salons • Calais
Hursts and "T" Tops
GM QUALITY SERVICE PARTS GM
GENERAL MOTORS PARTS DIVISION
BOB SAKS
OLDSMOBILE
GRAND RIVER AT DRAKE RD. FARMINGTON
478-0500
Detroit Metro Airport

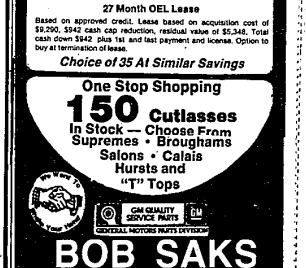

NEW '79 REGALS
Come See Why They Are Calling Us Regal City

25 MPG. Hwy. 19 M.P.G. EPA Mileage

All Cars Equipped With:
Power Steering
Power Disc Brakes
Turbo Hydramatic Trans.
Whitewall Steel Belts
231 V-6 Engine
Plus Much More

ONLY $114 PER MONTH

Starting At $5196 Full Price!
ONLY $795 DOWN CASH OR TRADE

New '79 Regal selling price $5196. Use this base price including listed equipment - add for additional equipment. Sales tax, license & little extra. Payments based on 48 mos. financing to qualified buyers. A.P.R. 11.40% Finance charges $1099.80. Total payments $5500.80 Deferred payments $6295.80.

STELLA Buick-Opel
Credit Check Call
531-2500
25330 Grand River Ave.
4 Blks. West of Telegraph

O'HARA DATSUN

280 ZX's
38 IN STOCK
FOR IMMEDIATE SALE OR LEASE
All models available for immediate delivery

STILL #1 VOLUME DATSUN DEALER
In this midwest region
'79 DATSUN PICKUP
IMMEDIATE DELIVERY
from $4769
Includes freight & prep.

O'HARA DATSUN
35655 PLYMOUTH ROAD
LIVONIA
(Only 3 minutes from I-275 & Jeffries I-96)
425-3311

SAVINGS UP TO $2000.00 ON SOME MODELS WITH OVER 300 CHRYSLER PLYMOUTH CARS TO CHOOSE

Second Annual SUPERMARKET SALE! JUNE 25th Thru JULY 31st.

EXAMPLE
1979 CHRYSLER LEBARON
2 DOOR COUPE
STOCK No. 2003 DEMO
Red Exterior with Red Cloth and Vinyl Seat and Red Landau Vinyl Roof, Air and Tinted Glass, 318, Automatic, Power Steering & Power Brakes, Digital clock, Electric Rear Window Defroster, Body Side Moldings, Bumpers Guards, Speed Covers, AM/FM Stereo
ONLY $6295

FREE CHANCE ON LAWN FURNITURE
PLUS FREE LAWN CHAIR WITH EACH RETAIL PURCHASE
PLUS OTHER GIFTS TO BE GIVEN AWAY DURING THIS SALE

WE DON'T DICKER - WE DEAL - AT
DICK GREEN WEST CHRYSLER-PLYMOUTH INC.
531-8200
29301 GRAND RIVER at Middlebelt

SAVINGS UP TO $2000.00 ON SOME MODELS WITH OVER 300 CHRYSLER PLYMOUTH CARS TO CHOOSE

Second Annual SUPERMARKET SALE! JUNE 25th Thru JULY 31st.

EXAMPLE
1979 PLYMOUTH ARROW
Stock No. 8010 DEMO
Bright Blue exterior, blue cloth & vinyl interior, 5 speed manual transmission, 4 wheel disc brakes, 2.600 cc engine, vinyl side moldings, am/fm radio, white sidewall radial tires.
ONLY $5995

FREE CHANCE ON LAWN FURNITURE
PLUS FREE LAWN CHAIR WITH EACH RETAIL PURCHASE
PLUS OTHER GIFTS TO BE GIVEN AWAY DURING THIS SALE

WE DON'T DICKER - WE DEAL - AT
DICK GREEN WEST CHRYSLER-PLYMOUTH INC.
531-8200
29301 GRAND RIVER at Middlebelt

O&E