The AUTO MART

OBSERVERLAND'S MOST COMPLETE SHOPPING GUIDE FOR . . .
USED CARS • NEW CARS • TRUCKS

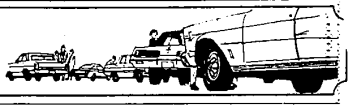

5-13 Sporting Goods

10 GAUGE shotgun. Like brand new, has shot 1 box of shells. Cost $112, sell for $45. Call after 5 p.m. Brighton. 229-6982

RE-LOADER. For 16 gauge. Has nice cabinet type storage for all the odds and ends. Like new. Lots of empty casings, wadding, be-bees. $80. Call after 5 p.m. Brighton. 229-6982

MAN'S Chicago shoe roller skates with case, size 10½. Used 4 times. $20 348-5192

5-15 Wearing Apparel

WEAR the Pennyrich Bra for the comfort you need. Call 533-6223 or 477-9483 or KE 5-8109

MEN'S Italian knits salesman's samples. $7-$14 476-9074

5-16 Misc. For Sale

1 COMBINATION aluminum storm door with Sturm Glass 453-9654

MULTI Elmac P.M. R-7, 7 band shortwave receiver, complete with power supply. 453-9654

8xx FT. SLATE pool table, 4 cues, balls, used twice. $200. Portable typewriter, $50. LO 7-3800

MUST Sacrifice dinette set, TV, 9x12 shag rug with pad. Late cedar chest, misc GR 4-9277

OUTDOOR Antique auction Sunday, Jan. 11, 12 noon. 42421 Michigan Ave., near Lilley Rd.

P.A. SYSTEM. Like new. Covers for all stores. 2 Shure Vocal-Master Column Speakers, 8 speakers each column. 1 guitar amplifier, 2 microphones with stands (extra), 1 microphone with stand (gold). 240 watt amplifier with 6 stations. Cost new $2900. Will sacrifice for $1000 CR 8-2653

SEASONED FIREPLACE WOOD
"CRUTCHES"-Maloney Co.
453-5035 425-5818

DO-IT-YOURSELF Upholstery Center. Patterns, Naugahyde, Everything you need to upholster. Lawson Fabrics 34393 Plymouth Rd. at Stark, between Wayne and Farmington Rds

FIREWOOD, seasoned hardwood, $22 per cord delivered. Brighton, 227-7223 or South Lyons, 437-7166

HUMAN hair blond wig, medium short, head and case. New, $25. 437-3403

LOWREY organ, solid cherry, with Leslie tone boxes. Gas incinerator. Both excellent condition. 261-1271

ANNOUNCING opening of "Front Porch Handy Crafts" 27011 W. McNichols Rd. 10 a.m. - 3 p.m. daily, except Sunday. KE 5-2345 or KE 5-5343

MIXED Hardwood, delivered, $24.50 cord. Birch, delivered, $30 cord. A & H Tree Service 255-6772

FIREWOOD
DRY AND SEASONED
8 MILE LUMBER
8 Mile at Middlebelt
GR 4-4922

SEASONED Firewood. Oak and Hickory. $21 delivered. Call Whitmore Lake 449-2606

CHB Complete, Stevenson sweater. Room air conditioner. Window fan. Boy's skates, size 3½ 261-0098

CLARINET B flat, wooden, Spanish guitar, Violin, 2 girls' bicycles, boy's Stingray, Sears drafting table and straight edge. All good condition. 421-4146

BASEMENT Sale. Antiques, Appliances, books, clothes, lamps, swivel chair and stool, misc. 30626 Five Mile 464-3487

HOMELITE Chain saw C-7, 18 inch bar 476-4405

SEASONED FIREWOOD
GLENVIEW TREE SERVICE
EARLE ROBERTSON
453-8061

FIREPLACE wood, mixed hardwoods, $20 per cord. Phone Milford. 684-2824

CLEAN Expansive carpets with the best Blue Lustre in America's favorite. Rent electric shampooer $1. S&W Pro Hardware, 875 W. Ann Arbor Rd., Plymouth

H. O. TRACK and power pack. Boy's skates size 9. Girls' skates, sizes 8 and 9 721-0122

SEWING FOLDING Table with formica top and steel legs. Good condition. $25 261-9630

CLEAN Rugs, like new, so easy to do with Blue Lustre. Rent electric shampooer $1. Beyer Rexall Drugs, 1100 W. Ann Arbor Rd., Downtown Plymouth

BIRMAGE Sale Jan. 5, 6. Must sell 3 bedroom sets, king size, children's and full size. Kenmore electric washer. Baby furniture, dinette set, chairs, toys, dishes, pots and pans, 34111 Eight Mile near Farmington Rd 477-4218

SUPER Stuff, sure nuff. That's Blue Lustre for cleaning rugs and upholstery. Plymouth Hardware, 885 Forest, Plymouth.

LET THE SUNSHINE IN!
Call on Our
BUSINESS DIRECTORY ADVERTISERS
To Help Clean, Paint, Fix-Up, Sparkle-Up
Your Home!

5-17 Wanted Misc.

FURNITURE and miscellaneous. Whole household or odd pieces. 626-2175

Late Model Wrecks
Brass
40251 Schoolcraft
Used Car & Truck Parts
Junk Cars
Scrap Metal, Nickel, Copper, East of Haggerty
PLYMOUTH IRON & METAL
GA 3-1110 GL 3-1080

6-2 Household Pets

AKC SIBERIAN Husky, female, 14 months old. Champion background. $50. 261-7348

SIBERIAN Husky, beautiful black and silver female, 1½ years. AKC. Housebroken. Would make wonderful pet. $125. After 5 p.m. 455-2894

COCKER Spaniel, 8 months old, blond with papers. Good with children, housebroken. $50. 425-4922

6-2 Household Pets

GERMAN Shepherd puppies, AKC registered, 7 weeks, 3 females, 1 male. Shots, wormed. Reasonable. 538-6141

SIAMESE Cat. Adult female. Free to elderly people or shut in. Very gentle cat. GA 1-0083

GERMAN Shepherd puppies, AKC registered. Champion sired. $25-$35. 453-2732

TIGER Kittens, sprayed, free, 5 months, shots. 353-4574

BRITTANY Spaniel pups. AKC. 6 weeks. From excellent hunting stock. Phone 474-1884

GERMAN Shepherd pups, 8 weeks old, AKC, black and tan. Reasonable. 453-7049

PUPPIES. All AKC. Poodles, Schnauzers and Cairn Terriers. Also stud service and professional grooming. 427-8891

- SINGING CANARIES
- BABY MALE PARAKEETS
- HAMSTERS
- GUINEA PIGS
- COMPLETE PET SUPPLIES

Security Charge and Michigan Bankard Welcome here.

PETS 'N' PARTICULARS

Store Hours: Mon., Fri. 8 to 8
Tues., Wed., Thurs. and Sat. 8 to 6

22830 MOONEY AVE.
ACROSS FROM FARM. PLAZA
474-6806

HIMALAYAN Sealpoints. Internationally famous Grand Champion sire. CFA registered. Inoculated. $150 and up. Siamese Sealpoints, $100 and up. Registered and inoculated. By appointment. UN 3-1878

BEAGLE Pup, 9 months, female, AKC, housebroken. 425-9034

SHELTIES. Toy Collies. AKC. Adorable, sable and white, champion sired pups. Reduced for New Year. 537-2977

GERMAN Shepherd puppies, no papers. Ideal watch dogs. Excellent companion. $35 474-0537

GERMAN Shepherd pups. AKC registered, with champion blood line. 729-0556

BEAUTIFUL Dalmatian, AKC. Housebroken, female 3 years. Too many dogs. 464-2799

BEAGLE Pups, 4 months old, female. AKC, sired by International Champion 534-0562

COLLIE Pups. AKC, champion line. 255-0836

TEN Collie-Shepherd puppies looking for good homes. Healthy, 3 weeks old. GA 5-1054

GOLDEN Retriever, AKC, 4 months, female. House trained. Permanent shots, $75 534-7028

COLLIE Puppies, 8 weeks old, $35. 453-2617

SIAMESE Kittens, males, 7 weeks old, housebroken. 455-9376

6-3 Animal Services

DETROIT
GERMAN SHEPHERD DOG
OBEDIENCE TRAINING CLUB
A.K.C. licensed. All breed obedience training. Beginners, Monday, Jan. 5, at 7 p.m. Do not bring dog first night. Advanced, Wed., Jan. 7, 7:30 p.m. Health certificate required. 31775 Grand River, Farmington. For additional information call WE 3-4225

POODLE Grooming plus grooming all other breeds. Long experience. Reasonable. GA 1-4414

ALL BREEDS
Trimming and grooming. Experienced. Near Sheldon Center, Livonia. 261-8164

EVERY Dog needs to be groomed. Have yours done now, in your home or mine. $6 533-1027

6-4 Horses & Ponies

WANTED English Jumping saddle, cut out for high withered horse. 17½ seat. Before 5 p.m., 422-3100; after 5 p.m., 761-1302

WE WILL Let you keep your horse on vacant 10 acres in Salem for 1½ years in return for 1/3 acre wood fenced corrall built on our property 476-3674

7-2 Motorcycles & Scooters

5 H.P. RUP Mini Bike. $150 or best offer. Good condition. Extras. 427-8085

TRAIL Bronc. It goes where the Snowmobiles go. It goes where the Dune Buggies go. Yet easy enough for the young one to ride. Great for hunting, fishing, trail riding and just plain fun. See this one before you buy any other. 421-0413

7-3 Campers & Trailers

FORD TRUCK AND CAMPER
Direct factory dealer for both units. Save hundreds of $$$.
NORTH BROS.
Ford Rd. near Middlebelt
261-8870

1970 MOTOR HOMES
ISLANDER SWINGER
Large selection, 7 years financing.
NORTH BROS.
261-8870
29944 FORD RD.
Near Middlebelt

Parts and Accessories
MONSON TRAILER PARTS
200 S. Main, Northville
349-2240

7-4 Auto Parts, Service

TWO 650-13 Snow Tires. $35. Call 425-6467

SNOW Tires, black 4 ply, nylon treads. 845x15 on Ford wheels. $27 a pair. 421-8642

FIRESTONE Snow tires used less than 2,000 miles. 8.50x15 whitewalls. $40 pair. Not recaps. 349-3192

GOODYEAR Snow tires mounted, used 1 winter. 7.35/7.35x14, whitewalls. $20 pair. Not recaps. 349-3192

USED tires, 13", 14", 15", 16". Also 13" and 14" Ford wheels. 21139 Hugo, Farmington (off 8 Mile Rd., between Merriman and Farmington Rd.)

7-7 Trucks

FORD, 1968, 1/2 Ton Radio heater. Excellent condition, 8 ft. box with cover, 2 snow tires extra. $1,575 425-9640

7-7 Trucks

JEEP, 1962, 3/4 Ton Wrecker, 4 wheel drive, new tires, runs good. $600. After 5 p.m. 453-2638

7-8 Autos For Sale

MUSTANG, 1965; A-1 condition; 27,500 miles, $875. 851-1547

WAGONS Galore, large selection, some with air. Bob Ford Ford, 14552 Michigan Avenue. LU 2-1172

USED CARS
Many makes and models. All ready for spot delivery. Any old car in trade regardless of condition. Free tow. We finance.
BOB FORD FORD
14552 Michigan Avenue
LU 2-1172

TRANSPORTATION Specials, good second cars. $0 down. We finance. Spot delivery. Bob Ford Ford, 14552 Michigan Avenue. LU 2-1172

OLDSMOBILE, 1963, 98, good condition. Best offer. GA 2-9315

GALAXIE, 1963, XL hardtop, 2 door, bucket seats, power steering, automatic, vinyl roof, new tires, low mileage, good condition. 421-4146

PONTIAC, 1968, Grand Prix, power steering, power brakes, air ride, automatic, new fiberglass belted tires. Mint condition. $2,600. 476-2515

OPEL, 1969 Rallye Sport, radio, 4 speed 1.1 engine, full instrumentation. 453-7390

PONTIAC, 1965 wagon, 11,000 miles, air, full power, clean. Many extras 476-7391

CORVETTE, 1968 hardtop, 427-400 hp., 4 speed stick, like new. Original cost over $5,700. Make offer. 10 a.m.-4 p.m. KE 2-4622 or after 5:00 p.m. KE 5-4810

BUICK, 1964 station wagon, automatic transmission, power brakes, steering. 349-4615

FORD, 1964 custom, power brakes, steering, 390 V-8, clean. $1,475. 455-2634

CHEVROLET, 1963, Impala, 2 door, power steering, good transportation, student returning to school. $450. GR 4-9354

T-BIRD, 1964 Landau, 2 door hardtop, full power, leather upholstery, attractive car. GR 4-9354

PONTIAC, 1964 wagon, full power, good tires and motor, air conditioning. $550

FORD, 1967 Fairlane XL, full power, automatic, whitewalls, console, bucket seats, excellent condition. $1,695. GA 1-3165

PLYMOUTH Road Runner, 1969, 10,000 miles. Excellent condition. 533-1452

DODGE, 1961 station wagon, V-8, power steering, good condition. $300. KE 4-7216

A BOB FORD FORD customer is a satisfied customer.

7-8 Autos For Sale

CATALINA, 1967 2 door hardtop, vinyl roof, automatic, power steering, air conditioning. $1,500. 357-4555

VOLKSWAGEN, 1967 sedan, medium blue, radio, heater, 23,000 miles, very good condition. $850. 261-5894

BUICK, 1963 Skylark, convertible, V-8, 4 speed. $650. Call 728-6291

FORD, 1962, 2 door, good running woman's car. $250. 625 Sunset, Plymouth GL 3-7641

MUSTANG, 1963 Radio, heater, vinyl top, V-8, automatic. $550. Call 427-1131

SELLE SAYS
"SMILE"
DRIVE A BUICK
200 Ann Arbor Rd., 453-4411

FAIRLANE, 1967, 4 door sedan, 6 cylinder, automatic, power steering. $800 GR 4-7290

MERCURY, 1966, Monterey 4 door, black, radio, heater, automatic, new tires. Good condition. $975. 455-2343

FALCON, 1963, Futura, 289, full power. Private. 427-5841; 1 to 5.

7-8 Autos For Sale

FORD, 1968, Galaxie 500 2 door hardtop, vinyl, power steering, radio, heater, low mileage. Private. $1600. 626-6011

BOB FORD Ford has a better idea. Lower prices. We will not be undersold. Bob Ford, 14552 Michigan Avenue. LU 2-1172

FORD
PARTS AND SERVICE
FAST • FRIENDLY • RELIABLE
John Mach Ford, Inc.
550 W. 7 MILE, Northville
FI 9-1400 GA 7-6650

VOLKSWAGEN, 1963, nice condition, red with whitewalls, radio, $800. Call 421-3333

MUSTANGS Galore, '65-'68, hardtops, convertibles, 2+2's. All equipped. $39 or any old car down. We finance. Bob Ford, 14552 Michigan. LU 2-1172

FORD, 1968, Fairlane, 2 door. Dark green, black interior, AM-FM stereo radio, power steering, power brakes, cruiseline tires, 4-speed transmission, 390 cu. in. engine. Dig it now! 533-7925

FORD, 1967, Wagon. Automatic, power steering, brakes. Many extras. Private owner. 624-1826

Shop on Sunday
"BUY ON MONDAY"

Look at your leisure with nobody to bother you. If you're interested in a certain car, just leave your name and phone number in our after hours shopper box, and you will be contacted Monday with further information.

TENNYSON
32570 PLYMOUTH RD.
425-6500
CHEVROLET

GRIN AT WINTER
FROM INSIDE AN OK USED CAR FROM "BIG JIM'S"

'68 CHEVROLET
Impala wagon, V-8, automatic, power steering, and brakes, luggage rack, radio, whitewalls. $1995

'68 IMPALA
2-door hardtop V-8, automatic, power steering, radio. Like new! $1995

'67 BUICK
LeSabre 2 door hardtop, V-8, automatic, power steering, power radio, white, whitewalls, power brakes, vinyl roof. $1795

'67 CHEVROLET
½-ton, pickup, stick, radio, whitewalls, sharp. $1295

'62 CHEVROLET
Bel Air 4-door, V-8, automatic, power steering, radio, whitewalls. Clean! $395

'66 PONTIAC
9-passenger station wagon, automatic, V-8, power steering, power brakes, radio, whitewalls. $1495

'64 FORD
4-door, V-8, automatic, power steering, radio, whitewalls, nice! $595

'65 MUSTANG
2-door hardtop, V-8 automatic, power steering, radio, whitewalls..... $995

'66 PONTIAC
Executive 4-door hardtop, V-8, automatic, power steering, power brakes, radio, factory air, vinyl roof, cruise control. Like new $1295

CHEVROLET
"BIG JIM"
EDELBROCK
345 N. MAIN "Plymouth" 453-4600

7-8 Autos For Sale

HAPPY NEW YEAR
BEGLINGER-MASSEY
OLDSMOBILE-CADILLAC
684 Ann Arbor Rd., Plymouth
GL 3-7500
"We Buy Good Used Cars"

T-BIRD, 1963. Good condition in and out. $425. CR 4-0167

1970 DUSTER
$1947
COLONY
CHRYSLER • PLYMOUTH
111 Ann Arbor Rd. 453-2253

ENGLISH FORD, 1964. Low mileage. Good condition. 722-4107

CHEVROLET, 1967, 283 cu. in., 4 door, 4 speed. 453-2087 or 453-8310

OFFICIAL CARS, DEMOS
69's—70's
ALWAYS A BIG SUPPLY
DAMERON
CHRYSLER - PLYMOUTH
Grand River at Middlebelt
476-7900 KE 1-8200

7-8 Autos For Sale

KARMANN Ghia Volkswagen, 1970. Yellow, automatic, AM-FM radio. Many accessories. Call Sunday 10 a.m.-12 noon. 422-5549

CHEVROLET, 1964, Bel Air, 8, automatic. Good running condition. 1 owner. $425. 425-5963

7-8 Autos For Sale

CHEVROLET, 1968, Impala Super Sport. Power brakes, steering, 7 snow tires. Good condition. $1800. Call Sunday afternoon. 532-9228

CHEVROLET, 1962, Fairlane. Good condition. New tires, 6 cylinder, stick. Excellent engine. $400. 453-3161

— PRE-INVENTORY —
Reductions
SHOP ON SUNDAY
OVER 150 of the CLEANEST Used Cars to be found anywhere
No salesman to bother you. All our cars are clearly priced on the windshield. Then stop or call on Monday and one of our courteous salesmen will be happy to take care of you.
EMMERT CHEVROLET
KE 1-2828 20000 GRAND RIVER

GREENE MOTORS

VOLKSWAGEN
We don't just ugly little cars.
We also sell big ones.

FORD '67 CONVERTIBLE $1295
This is a nice one and the price is unusually low. Flaming red, V-8, automatic, with power steering and brakes.

BUICK ELECTRA '68 CONVERTIBLE ... $2495
It's a beautiful beige with matching top, V-8, automatic with power steering and brakes. There are lots of extras. Mileage is low.

VOLKSWAGEN CAMPER '67 ..... $1495
Ready for your Florida trip - fullly equipped, radio and heater. Low mileage. 100% Guarantee*.

VOLKSWAGEN SQUAREBACKS '66 from $1095
Your choice among 3. Assorted colors. These cars are completely reconditioned and carry the 100% Guarantee*.

VOLKSWAGEN FASTBACK '69 ..... $2295
Air conditioned. Many extras on this beauty. Radio, heater. It carries a balance of New Car Warranty.

KARMANN GHIA '66 COUPE $1195
It's a handsome deep red - very sharp, with radio and heater. Fully reconditioned. 100% Guaranteed*.

*We guarantee the repair or replacement of all mechanical parts for 30 days or 1,000 miles (whichever comes first) - engine, transmission, rear axle, front axle assemblies, brake and electrical systems.

34501 PLYMOUTH ROAD
Between Wayne & Farmington Rds.
Our Service Dept. is open Monday and Thursday Evenings to 9 P.M.
GA 5-5400 Auth. Dealer KE 4-9700

NEW 1970 DODGE

CORONET DELUXE
2 DOOR
$2,297.11
91.88 SALES TAX
4.00 LIC. TRANS.
$2393 COMPLETE DELIVERY PRICE
Town & Country Dodge
KE.8-0202 474-6750
9 MILE AT GRAND RIVER, FARMINGTON

SHOP . . THEN STOP AT O'GREEN TRUCK CENTER

- '66 FORD 8-PASS. CLUB WAGON, 6 AUTO.
- '65 GMC 1 TON STAKE, SNOWPLOW AND ANTHONY LIFTGATE
- '67 FORD WINDOW VAN, AUTOMATIC '6'
- '68 FORD ½ TON V-8
- '67 FORD ½ TON 6-CYL.
- '65 FORD VAN
- '69 FORD E 300 VAN, V-8 CRUISO
- '69 RANCHERO, V-8, STICK

—NOW IN STOCK—
1970 LOUISVILLE LINE
LT 800's LN 750 LN 700
PLUS
A LARGE SELECTION OF VANS & PICKUPS
474-1234 KE 7-9200 Ford GRAND RIVER E. of 9 MILE

YOU CAN'T DODGE CRESTWOOD DODGE LOW PRICES

1970 DODGES
FROM
$2,195
CRESTWOOD DODGE
32850 FORD ROAD
421-5700
OPEN 'TIL 9 P.M. MONDAY AND THURSDAY

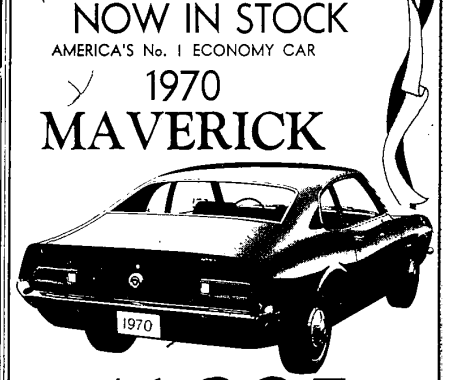

HEADQUARTERS FOR THE RAPID TRANSIT SYSTEM

PERFORMANCE CARS
- ROADRUNNER "383's", "440's", HEMI's
- DUSTER "340's" • GTX "440's", HEMI'S
- BARRACUDAS, HEMI CUDA's • FURY GT's
- CHRYSLER 300's

NEW 1970 DUSTER $1995
IMMEDIATE DELIVERY

1969 DEMOS & FACTORY OFFICIAL'S CARS . . .
THESE ARE BUT A FEW OF MANY ON SALE!

'69 FURY
Custom Wagon, Torqueflite, 383, 2-bbl., luggage rack, radio, remote mirror, wheel covers, whitewalls
$2,875

'69 CHRYSLER
Newport, 2 door hardtop, radio, power brakes, power steering, torqueflite, whitewalls and vinyl top.
$2,795

'69 PLYMOUTH
Fury III, 2 door hardtop, AIR CONDITIONER, tinted glass, power steering, power brakes, rear window defogger, deluxe wheel covers, undercoating, bumper guards (front and rear).
$2,795

B. J. RATIGAN
PLYMOUTH • CHRYSLER • IMPERIAL
30777 Plymouth Rd.
Livonia
425-5800