

Classified Real Estate

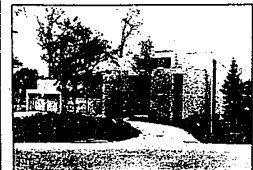

303 West Bloomfield
- 5 of LONE PINE RD.
E. of Orchard Lake - well-maintained 3 bedroom, 2 1/2 bath Colonial. Large fireplace, finished basement, large attached garage. \$115,000. By owner. 851-3351



**WEST BLOOMFIELD
MOVE UP TO A DREAM
ON WALNUT LAKE**
Spectacular view from every room! Ultra contemporary design with simple elegance. Intrinsic quality throughout, luxurious Master Suite with Roman bath, Jacuzzi and Sauna. 4 bedrooms, plus maid's quarters. "Great Room" music room, upper sitting room. Multiple decks with panoramic view. 3/4 acre lot with own private beach and dock. Asking \$690,000. By appointment.

AETNA REALTY
559-8333

HALL & HUNTER INC.
REALTORS
4114 West Maple, at Telegraph
1722 West Maple, at Chesterfield

BUILDERS CLOSEOUT
Two Colonials. One Deluxe Ranch. Priced between \$137,900 - \$159,900. SHORT TERM LAND CONTRACT AVAILABLE. OPEN SAT. AND SUN. 1-5 P.M. N. of Grand River, East of Drake, enter in on Old Homestead. FARMINGTON HILLS. 626-5900

BLOOMFIELD ORCHARDS
Handsome 3 bedroom quad-level in fine family community. 2 full baths, nicely sized Family Room with full back wall fireplace. ASSUMABLE MORTGAGE. \$67,900. 626-5900

CONTEMPORARY LIFE-STYLE
For the active family. 2 story entry. Cathedral ceiling living room and formal Dining Room. 3 or 4 bedrooms, 2 full and 2 half baths. Troy Area. \$118,500. 644-3500

LAKE PRIVILEGES
On Lake Voorhees. Fresh, bright decor throughout this striking home. 3 bedrooms, 2 full and 2 half baths. Fireplace Living Room with balcony. ASSUMABLE MORTGAGE. \$83,900. 626-5900

AVAILABLE MORTGAGE MONEY - 12% +
Newly Constructed. Two lovely Cent'r Entrance Colonials. 4 bedrooms, 2 1/2 baths. Fireplace Family Room. Choose your own colors now. Both homes priced at \$83,900. 626-5900

ON THE RIVER
Fantastic views of the woods and the Clinton River from this 2 story condo. 3 bedrooms, 1 full and 2 half baths. Fireplace Living Room with balcony. ASSUMABLE MORTGAGE. \$81,900. 626-5900

CONVENIENT
Approximately 3 1/2 miles from Birmingham. Perfect starter or retirement home. Features 3 bedrooms, Fireplace Living Room, and Work Shop. Troy Schools. \$46,500. 626-5900

**626-5900
644-3500**

**Two Locations - Offices Open Weekdays 8:30 a.m. to 8:30 p.m.
Saturdays 9:30 a.m. to 6:00 p.m. - Sundays 11:00 a.m. to 4:00 p.m.**

303 West Bloomfield
LAND CONTRACT
Bloomfield Hills Schools plus super lot, up to 100,000. Includes 2 car attached garage & family room. \$15,000. By owner. 851-3351

303 West Bloomfield
LAND CONTRACT
Bloomfield Hills Schools plus super lot, up to 100,000. Includes 2 car attached garage & family room. \$15,000. By owner. 851-3351

303 West Bloomfield
LAND CONTRACT
Bloomfield Hills Schools plus super lot, up to 100,000. Includes 2 car attached garage & family room. \$15,000. By owner. 851-3351

303 West Bloomfield
LAND CONTRACT
Bloomfield Hills Schools plus super lot, up to 100,000. Includes 2 car attached garage & family room. \$15,000. By owner. 851-3351

303 West Bloomfield
LAND CONTRACT
Bloomfield Hills Schools plus super lot, up to 100,000. Includes 2 car attached garage & family room. \$15,000. By owner. 851-3351

303 West Bloomfield
LAND CONTRACT
Bloomfield Hills Schools plus super lot, up to 100,000. Includes 2 car attached garage & family room. \$15,000. By owner. 851-3351

303 West Bloomfield
LAND CONTRACT
Bloomfield Hills Schools plus super lot, up to 100,000. Includes 2 car attached garage & family room. \$15,000. By owner. 851-3351

303 West Bloomfield
LAND CONTRACT
Bloomfield Hills Schools plus super lot, up to 100,000. Includes 2 car attached garage & family room. \$15,000. By owner. 851-3351

303 West Bloomfield
LAND CONTRACT
Bloomfield Hills Schools plus super lot, up to 100,000. Includes 2 car attached garage & family room. \$15,000. By owner. 851-3351

303 West Bloomfield
LAND CONTRACT
Bloomfield Hills Schools plus super lot, up to 100,000. Includes 2 car attached garage & family room. \$15,000. By owner. 851-3351

303 West Bloomfield
LAND CONTRACT
Bloomfield Hills Schools plus super lot, up to 100,000. Includes 2 car attached garage & family room. \$15,000. By owner. 851-3351

303 West Bloomfield
LAND CONTRACT
Bloomfield Hills Schools plus super lot, up to 100,000. Includes 2 car attached garage & family room. \$15,000. By owner. 851-3351

303 West Bloomfield
LAND CONTRACT
Bloomfield Hills Schools plus super lot, up to 100,000. Includes 2 car attached garage & family room. \$15,000. By owner. 851-3351

303 West Bloomfield
LAND CONTRACT
Bloomfield Hills Schools plus super lot, up to 100,000. Includes 2 car attached garage & family room. \$15,000. By owner. 851-3351

303 West Bloomfield
LAND CONTRACT
Bloomfield Hills Schools plus super lot, up to 100,000. Includes 2 car attached garage & family room. \$15,000. By owner. 851-3351

303 West Bloomfield
LAND CONTRACT
Bloomfield Hills Schools plus super lot, up to 100,000. Includes 2 car attached garage & family room. \$15,000. By owner. 851-3351

303 West Bloomfield
LAND CONTRACT
Bloomfield Hills Schools plus super lot, up to 100,000. Includes 2 car attached garage & family room. \$15,000. By owner. 851-3351

303 West Bloomfield
LAND CONTRACT
Bloomfield Hills Schools plus super lot, up to 100,000. Includes 2 car attached garage & family room. \$15,000. By owner. 851-3351

303 West Bloomfield
LAND CONTRACT
Bloomfield Hills Schools plus super lot, up to 100,000. Includes 2 car attached garage & family room. \$15,000. By owner. 851-3351

303 West Bloomfield
LAND CONTRACT
Bloomfield Hills Schools plus super lot, up to 100,000. Includes 2 car attached garage & family room. \$15,000. By owner. 851-3351

303 West Bloomfield
LAND CONTRACT
Bloomfield Hills Schools plus super lot, up to 100,000. Includes 2 car attached garage & family room. \$15,000. By owner. 851-3351

303 West Bloomfield
LAND CONTRACT
Bloomfield Hills Schools plus super lot, up to 100,000. Includes 2 car attached garage & family room. \$15,000. By owner. 851-3351

303 West Bloomfield
LAND CONTRACT
Bloomfield Hills Schools plus super lot, up to 100,000. Includes 2 car attached garage & family room. \$15,000. By owner. 851-3351

303 West Bloomfield
LAND CONTRACT
Bloomfield Hills Schools plus super lot, up to 100,000. Includes 2 car attached garage & family room. \$15,000. By owner. 851-3351

303 West Bloomfield
LAND CONTRACT
Bloomfield Hills Schools plus super lot, up to 100,000. Includes 2 car attached garage & family room. \$15,000. By owner. 851-3351

303 West Bloomfield
LAND CONTRACT
Bloomfield Hills Schools plus super lot, up to 100,000. Includes 2 car attached garage & family room. \$15,000. By owner. 851-3351

303 West Bloomfield
LAND CONTRACT
Bloomfield Hills Schools plus super lot, up to 100,000. Includes 2 car attached garage & family room. \$15,000. By owner. 851-3351

303 West Bloomfield
LAND CONTRACT
Bloomfield Hills Schools plus super lot, up to 100,000. Includes 2 car attached garage & family room. \$15,000. By owner. 851-3351

303 West Bloomfield
LAND CONTRACT
Bloomfield Hills Schools plus super lot, up to 100,000. Includes 2 car attached garage & family room. \$15,000. By owner. 851-3351

303 West Bloomfield
LAND CONTRACT
Bloomfield Hills Schools plus super lot, up to 100,000. Includes 2 car attached garage & family room. \$15,000. By owner. 851-3351

303 West Bloomfield
LAND CONTRACT
Bloomfield Hills Schools plus super lot, up to 100,000. Includes 2 car attached garage & family room. \$15,000. By owner. 851-3351

303 West Bloomfield
LAND CONTRACT
Bloomfield Hills Schools plus super lot, up to 100,000. Includes 2 car attached garage & family room. \$15,000. By owner. 851-3351

303 West Bloomfield
LAND CONTRACT
Bloomfield Hills Schools plus super lot, up to 100,000. Includes 2 car attached garage & family room. \$15,000. By owner. 851-3351

303 West Bloomfield
LAND CONTRACT
Bloomfield Hills Schools plus super lot, up to 100,000. Includes 2 car attached garage & family room. \$15,000. By owner. 851-3351

303 West Bloomfield
LAND CONTRACT
Bloomfield Hills Schools plus super lot, up to 100,000. Includes 2 car attached garage & family room. \$15,000. By owner. 851-3351

303 West Bloomfield
LAND CONTRACT
Bloomfield Hills Schools plus super lot, up to 100,000. Includes 2 car attached garage & family room. \$15,000. By owner. 851-3351

303 West Bloomfield
LAND CONTRACT
Bloomfield Hills Schools plus super lot, up to 100,000. Includes 2 car attached garage & family room. \$15,000. By owner. 851-3351

303 West Bloomfield
LAND CONTRACT
Bloomfield Hills Schools plus super lot, up to 100,000. Includes 2 car attached garage & family room. \$15,000. By owner. 851-3351

303 West Bloomfield
LAND CONTRACT
Bloomfield Hills Schools plus super lot, up to 100,000. Includes 2 car attached garage & family room. \$15,000. By owner. 851-3351

303 West Bloomfield
LAND CONTRACT
Bloomfield Hills Schools plus super lot, up to 100,000. Includes 2 car attached garage & family room. \$15,000. By owner. 851-3351

303 West Bloomfield
LAND CONTRACT
Bloomfield Hills Schools plus super lot, up to 100,000. Includes 2 car attached garage & family room. \$15,000. By owner. 851-3351

303 West Bloomfield
LAND CONTRACT
Bloomfield Hills Schools plus super lot, up to 100,000. Includes 2 car attached garage & family room. \$15,000. By owner. 851-3351

303 West Bloomfield
LAND CONTRACT
Bloomfield Hills Schools plus super lot, up to 100,000. Includes 2 car attached garage & family room. \$15,000. By owner. 851-3351

303 West Bloomfield
LAND CONTRACT
Bloomfield Hills Schools plus super lot, up to 100,000. Includes 2 car attached garage & family room. \$15,000. By owner. 851-3351

304 Farmington
Farmington Hills
APPROX. 7 ACRES ESTATE
Four bedrooms, two full baths, 2 1/2 car garage. Beautiful 4 level home. 100,000. Land Contract terms. 851-3351

304 Farmington
Farmington Hills
GORGEOUS BRICK RANCH
Alla Loma, Farmington Hills. 3 bedrooms, 2 1/2 baths, 2 car attached garage. \$179,900. Land Contract terms. 851-3351

304 Farmington
Farmington Hills
3 ROOM BEAUTY
Brick Colonial, Farmington Hills. Lovely Woodstock Farm. 4 bedrooms, 2 1/2 baths, 2 car attached garage. \$172,900. Land Contract terms. 851-3351

304 Farmington
Farmington Hills
LOVELY ALTA LOMA
Farmington Hills. Custom brick Ranch. 3 bedrooms, 2 1/2 baths, 2 car attached garage. \$172,900. Land Contract terms. 851-3351

304 Farmington
Farmington Hills
NEW 4 BEDROOM
Hillcrest Drive, Farmington Hills. 4 bedrooms, 2 1/2 baths, 2 car attached garage. \$172,900. Land Contract terms. 851-3351

304 Farmington
Farmington Hills
BUDGET VALUE
Four bedroom, Farmington Hills. 4 bedrooms, 2 1/2 baths, 2 car attached garage. \$172,900. Land Contract terms. 851-3351

304 Farmington
Farmington Hills
WARNER FARMS
Walk to stores, transportation, 3 bedrooms, 2 1/2 baths, 2 car attached garage. \$172,900. Land Contract terms. 851-3351

304 Farmington
Farmington Hills
WOODCROFT
Beautiful wood and stone ranch. 4 bedrooms, 2 1/2 baths, 2 car attached garage. \$172,900. Land Contract terms. 851-3351

304 Farmington
Farmington Hills
ASSUME 9 1/2%
PLUS 1/4 MORTGAGE
Country setting, 4 acres, fenced lot, 2 bedrooms, 2 1/2 baths, 2 car attached garage. \$172,900. Land Contract terms. 851-3351

304 Farmington
Farmington Hills
MASTER
ASSOCIATES
478-7550

304 Farmington
Farmington Hills
ATTENTION!
EXCELLENT LAND CONTRACTS
478-7550

304 Farmington
Farmington Hills
CRANBROOK
3 bedrooms, 2 1/2 baths, family room, 2 car garage. \$172,900. Land Contract terms. 851-3351

304 Farmington
Farmington Hills
BY OWNER - KENDALLWOOD SUB 2.00
sq. ft. 4 bedrooms, 2 1/2 baths. Tri-level. Finished in family room. 2 1/2 car garage. \$172,900. Land Contract terms. 851-3351

304 Farmington
Farmington Hills
BY OWNER - 3711 Farmington
13 Mile, 1/2 mile W. of Farmington. Assumable 8 1/2% mortgage or cash sale. \$172,900. Land Contract terms. 851-3351

304 Farmington
Farmington Hills
BY OWNER - 3711 Farmington
13 Mile, 1/2 mile W. of Farmington. Assumable 8 1/2% mortgage or cash sale. \$172,900. Land Contract terms. 851-3351

304 Farmington
Farmington Hills
BY OWNER - 3711 Farmington
13 Mile, 1/2 mile W. of Farmington. Assumable 8 1/2% mortgage or cash sale. \$172,900. Land Contract terms. 851-3351

304 Farmington
Farmington Hills
BY OWNER - 3711 Farmington
13 Mile, 1/2 mile W. of Farmington. Assumable 8 1/2% mortgage or cash sale. \$172,900. Land Contract terms. 851-3351

304 Farmington
Farmington Hills
BY OWNER - 3711 Farmington
13 Mile, 1/2 mile W. of Farmington. Assumable 8 1/2% mortgage or cash sale. \$172,900. Land Contract terms. 851-3351

304 Farmington
Farmington Hills
BY OWNER - 3711 Farmington
13 Mile, 1/2 mile W. of Farmington. Assumable 8 1/2% mortgage or cash sale. \$172,900. Land Contract terms. 851-3351

304 Farmington
Farmington Hills
BY OWNER - 3711 Farmington
13 Mile, 1/2 mile W. of Farmington. Assumable 8 1/2% mortgage or cash sale. \$172,900. Land Contract terms. 851-3351

304 Farmington
Farmington Hills
BY OWNER - 3711 Farmington
13 Mile, 1/2 mile W. of Farmington. Assumable 8 1/2% mortgage or cash sale. \$172,900. Land Contract terms. 851-3351

304 Farmington
Farmington Hills
BY OWNER - 3711 Farmington
13 Mile, 1/2 mile W. of Farmington. Assumable 8 1/2% mortgage or cash sale. \$172,900. Land Contract terms. 851-3351

304 Farmington
Farmington Hills
BUILDERS MODEL, for sale. Selling
this Sub. 2, of Drake, 6 of 14 miles.
Open 12-4 PM.

304 Farmington
Farmington Hills
COUNTRY SETTING
New starter home. 3 bedroom ranch.
Great view, fenced yard. Asking
value at \$249,000. If you are looking for
your first home this is a must see!

304 Farmington
Farmington Hills
RYMAL
SYMES
REALTORS SINCE 1923
478-9130

304 Farmington
Farmington Hills
CUSTOM BUILT QUAD
Land contract being offered on
this 3 bedroom brick ranch, family room with
fireplace, 2 1/2 baths, 2 car garage.
\$67,500.

304 Farmington
Farmington Hills
DOWNTOWN FARMINGTON
Land contract being offered on
this 3 bedroom brick ranch, family room with
fireplace, 2 1/2 baths, 2 car garage.
\$67,500.

304 Farmington
Farmington Hills
CENTURY 21
NADA, INC. 477-9800

304 Farmington
Farmington Hills
EASY LAND CONTRACT
With low interest and down
payment in the rolling hills of Farmington, spanning
4 bedroom ranch, 3 full
baths, dining room, walkout
finished basement, 2 natural
fireplaces, family room, 2 car
attached garage, plus wind-
ing driveway, ravine and trees.
\$109,500.

304 Farmington
Farmington Hills
HARRY S.
WOLFE
COMPANY
2328 Five Mile

304 Farmington
Farmington Hills
EXCELLENT 1/4 ACRE
Superior construction. 4 bedrooms, 2 1/2
baths, 2 fireplaces, formal dining room,
large family kitchen. Full brick & stone
work. No maintenance! \$119,900. For sale
in Farmington. Dora Hertz. 626-5900

304 Farmington
Farmington Hills
FARMINGTON HILLS - 4 bedroom 2 1/2
baths, 2 fireplaces, family room, walkout
finished basement. \$119,900. For sale
in Farmington. Dora Hertz. 626-5900

304 Farmington
Farmington Hills
FARMINGTON HILLS - 4 bedroom 2 1/2
baths, 2 fireplaces, family room, walkout
finished basement. \$119,900. For sale
in Farmington. Dora Hertz. 626-5900

304 Farmington
Farmington Hills
FARMINGTON HILLS - 4 bedroom 2 1/2
baths, 2 fireplaces, family room, walkout
finished basement. \$119,900. For sale
in Farmington. Dora Hertz. 626-5900

304 Farmington
Farmington Hills
FARMINGTON HILLS - 4 bedroom 2 1/2
baths, 2 fireplaces, family room, walkout
finished basement. \$119,900. For sale
in Farmington. Dora Hertz. 626-5900

304 Farmington
Farmington Hills
FARMINGTON HILLS - 4 bedroom 2 1/2
baths, 2 fireplaces, family room, walkout
finished basement. \$119,900. For sale
in Farmington. Dora Hertz. 626-5900

304 Farmington
Farmington Hills
FARMINGTON HILLS - 4 bedroom 2 1/2
baths, 2 fireplaces, family room, walkout
finished basement. \$119,900. For sale
in Farmington. Dora Hertz. 626-5900

304 Farmington
Farmington Hills
FARMINGTON HILLS - 4 bedroom 2 1/2
baths, 2 fireplaces, family room, walkout
finished basement. \$119,900. For sale
in Farmington. Dora Hertz. 626-5900

304 Farmington
Farmington Hills
FARMINGTON HILLS - 4 bedroom 2 1/2
baths, 2 fireplaces, family room, walkout
finished basement. \$119,900. For sale
in Farmington. Dora Hertz. 626-5900

304 Farmington
Farmington Hills
FARMINGTON HILLS - 4 bedroom 2 1/2
baths, 2 fireplaces, family room, walkout
finished basement. \$119,900. For sale
in Farmington. Dora Hertz. 626-5900

304 Farmington
Farmington Hills
FARMINGTON HILLS - 4 bedroom 2 1/2
baths, 2 fireplaces, family room, walkout
finished basement. \$119,900. For sale
in Farmington. Dora Hertz. 626-5900

304 Farmington
Farmington Hills
FARMINGTON HILLS - 4 bedroom 2 1/2
baths, 2 fireplaces, family room, walkout
finished basement. \$119,900. For sale
in Farmington. Dora Hertz. 626-5900

304 Farmington
Farmington Hills
FARMINGTON HILLS - 4 bedroom 2 1/2
baths, 2 fireplaces, family room, walkout
finished basement. \$119,900. For sale
in Farmington. Dora Hertz. 626-5900

304 Farmington
Farmington Hills
FARMINGTON HILLS - 4 bedroom 2 1/2
baths, 2 fireplaces, family room, walkout
finished basement. \$119,900. For sale
in Farmington. Dora Hertz. 626-5900

Two Generations Of Trust
With 16 Offices Serving 75 Communities

Available now from: \$94,900
brought to you by...

annett
Inc. Realtors
646-6200
645-5700