## 7-8 Autos for Sale

PLYMOUTH, 1969, Road Runner 2 door hardtop. Bucket seats, automatic, console. One owner, 23,000 miles. $2,250 453-3673

CORTINA, 1970, sharp, 5,000 miles. Still under warranty. $1,600. 455-1612

'68 Chevy 2 door, 8 cylinder $1,395

'66 Dodge 4 door Coronet, 6 automatic, like new $795

'69 Plymouth GTX, 440, 4 speed, excellent condition $2,695

'68 Charger, 8 automatic with power ..... $1,985

'65 Chrysler 300, 4 door hardtop. Full power ..... $995

'64 Plymouth Barracuda, 6 cylinder, radio and heater $595

'69 Coronet 2 door hardtop, 6,000 actual miles .. $1,995

TOWN & COUNTRY DODGE

538-3200

9 Mile at Grand River, Farm.

CHEVROLET, 1962 wagon, radio new tires, clean, starter. Top condition inside and out. $595. KE 1-6190

FALCON, 1964 Sports coupe, V-8, automatic, power steering, buckets, spinner hubs, whitewalls. $975. 1214 Nurserie Beech-6 Mile

CHEVROLET, 1968 Sport Coupe, new tires, vinyl top, 1 owner. Excellent condition. 42,000. 427-2944

COUGAR, 1967 Low mileage. Automatic transmission, power steering and brakes, yellow with black vinyl top. Upholstery like new. $1,950. GA 7-0025 or 591-6618

WE ARE DEALING

BEGLINGER-MASSEY
Oldsmobile - Cadillac
684 Ann Arbor Rd., Plymouth
GL 3-7500

BUICK, 1966, Special Deluxe. Very good condition. Call days, 342-1655. After 5 p.m. 453-9258

FORD, 1968, Fairlane 2 door. Dark green, black interior. AM-FM stereo radio, power steering, power brakes, radial tires, 4 speed transmission, 390 cu. in. engine. Like new. 455-7823

RAMBLER, 1968, American 2 door, standard style, with only 16,000 miles. Good condition. $1,300. 453-8737

CHEVROLET, 1968, Coupe. Power steering, brakes, air conditioning, stereo tape, AM-FM, vinyl top. $2,150. KE 7-0194

MERCURY, 1966, 4 door hardtop. Vinyl roof. Very good condition. Tires like new. Power steering, brakes, windows. Factory air. After 5 p.m. 453-2023

MERCURY, 1965, Monterey 4 door hardtop. Automatic, power steering, power brakes, radio. Good condition. $950. 464-3758

PONTIAC, 1965, Catalina, 2 door hardtop, automatic, power radio. $295. 541 Forest Avenue, Plymouth. 453-2424

WEST BROS. MERCURY

MUSTANG, 1965, hardtop, V-8, automatic, V-8, 289 engine, automatic, radio, whitewalls. $1,800. 420-7422

MONTEGO, 1969, 2 door hardtop, V-8, automatic, power steering, stereo, whitewalls, vinyl roof. Perfect condition. 261-6290

CHRYSLER, 1967, Newport, 4 door hardtop. Good condition. KE 5-8434

DODGE, 1966, Sportsman bus, 9 passenger, V-8, straight stick. Seats 421-1245

PONTIAC, 1969, Grand Prix, factory air, loaded with extras. Must sell. 261-3095

A BOB FORD Ford customer is a satisfied customer

DEAN SELLERS FORD

'68 Olds Delmont, 4 door Hardtop, factory air, Sharp ..... $1895

'69 Mustang Grande V-8, automatic, power steering, vinyl roof ... $2245

'69 Mustang Fastback, V-8, automatic, power steering ..... $2095

'66 Chevrolet 2 door, automatic, radio and heater ..... $695

'68 Chevrolet Biscayne, 4 door, 6 automatic. $895

'64 Cadillac Sedan De Ville, full power, air .... $995

'66 XL Convertible, red, black top, power steering, automatic Sharp! ..... $895

'65 Continental 4 door Hardtop, all power, air. $1295

'67 Country Squire 10 passenger, loaded, rack on top, tinted glass ..... $1795

'69 Galaxie 500 Convertible, red, black top, power steering, power brakes ..... $2195

'69 Mach 1, 427 Ram Air, automatic, power steering, like new. $2545

'69 Country Squire 10 passenger, showroom condition ..... $2995

'69 Cyclone Fastback, white with a red stripe, 8, automatic, power steering. Sharp ..... $2295

DEAN SELLERS FORD

837-4224

16700 GRAND RIVER

---

FORD, 1961 2 door sedan. Choice of engine and drive train. Inside very clean. $300. 421-6248

COUGAR, 1969, XR-7. Sharp. Automatic, power. Any old trade regardless of condition. Free tow. We finance. Bob Ford Ford, 14552 Michigan Avenue. LU 2-1172

CHEVROLET, 1965, Impala, 2 door hardtop. Automatic, power steering, V-8, turquoise, new whitewalls, immaculate. $895. GA 7-0254

MERCURY 1964 Breezeway 4 door. Deep blue. Fully equipped. Priced $500 takes. KE 3-7132

CHEVROLET, 1969 Caprice 2 door Landau. Comfortron air, vinyl top, etc. 261-4678

CHEVROLET 1957, 2 door, 56,000 miles. Excellent 4 barrel, 283 engine. Fender rust, automatic transmission needs low gear hand. $200. After 6 p.m. GR 6-0721

CHEVROLET 1964 Impala station wagon, original owner, nearly seven, power brakes, steering, tint window, automatic, Cruise-o-matic. $650. 261-5456

1963 CADILLAC SEDAN
FULL POWER
$795

BEGLINGER-MASSEY
Oldsmobile - Cadillac
684 Ann Arbor Rd., Plymouth
GL 3-7500

FAIRLANE, 1966, GT, V-8, 390, 4 speed, excellent condition. Draft, mud. Must sell. $900. KE 7-0646

FORD, 1968, Custom 500. Executive driven, factory air, power steering, radio, tinted glass, low mileage. Must sell, best offer. Office, 962-4530, or home 421-6172

OLDS, 1967, Cutlass, power steering, power brakes. Good condition. $1,350. After 6 p.m. 425-0415

FORD, 1964 Galaxie 500, V-8, 4 door hardtop. Automatic, power. Excellent condition throughout. No rust. Zerbest treated. $200. Want good car? Owner 421-8167

FALCON 1963, 4 door, blue, good condition. $200 422-4075

PONTIAC, 1966, GTO, 4 speed, reverb unit, 37,000 miles. Call after 4:30 p.m. 427-6696

PONTIAC, 1966, Bonneville, 2 door hardtop, automatic, power, A-1 condition. Best offer 261-7182

USED CARS

Many makes and models. All ready for spot delivery. Any old car in trade regardless of condition. Free tow. We finance

BOB FORD FORD
14552 Michigan Avenue
LU 2-1172

CHEVY, 1960, Excellent mechanical condition. Standard, new paint. $100. After 6 p.m. 477-5644

CHEVROLET, 1966, Bel Air station wagon, automatic, power steering, radio, whitewalls. Good 425-3139

CHEVROLET, 1966, El Camino. Excellent condition. 476-9237 or 474-6606

G.T.O. 1965, dark blue, get up, power, 4 speed, power brakes, steering. Excellent condition. KE 3-1122

RAMBLER, 1963, Classic 770 station wagon, V-8, automatic transmission. Make reasonable offer. 427-3983

If we can't sell you a car nobody can!
150 USED CARS IN STOCK
GET OUR DEAL

BEGLINGER-MASSEY
Oldsmobile - Cadillac
684 Ann Arbor Rd., Plymouth
GL 3-7500

PLYMOUTH, 1968, Fury III, 2 door hardtop, automatic, power steering, power brakes. $1,450. 422-2452

BOB FORD Ford has a better idea. Lower prices. We will not be undersold. Bob Ford, 14552 Michigan Avenue. LU 2-1172

CAMARO 1967 327, automatic, vinyl roof, power steering, power brakes. Excellent condition. 474-6651

CHEVROLET 1967 4 door sedan. Garage kept. 22,000 miles. 2 tires. Private owner. KE 1-0621

OFFICIAL CARS DEMOS
69—70
ALWAYS A BIG SUPPLY
DAMERON
CHRYSLER - PLYMOUTH
Grand River at Middlebelt
476-7900 KE 1-8200

OLDS, 1965, Delta 88, 4 door, automatic, power steering, brakes, radio. 41,000 miles. Very clean. Beautiful buy. $950. KE 2-6432 GA 7-5330

DODGE, 1966, 4 door hardtop, air conditioning, full power, whitewalls, vinyl top. Other extras. Clean. $1,295. By owner 427-4322

---

OLDS, 1969 Delta 88, 2 door, 10,000 miles, air conditioning, mist-master, power steering, power brakes, whitewalls, radio. Top condition. 1 owner. $2,750. Sat. or Sun. 420-0465

FIREBIRD 1969, 4,200 miles, 3 speed, heavy duty Hurst transmission, racing mags. Moving must sell. GR 6-1332

SELLE SAYS
"It's mighty hard to turn down a SELLE DEAL"
Save Hundreds of $$$ NOW on a new or used car!
200 Ann Arbor Rd 453-4411

CHEVY 1968 good mechanical condition, body poor. After 6 p.m. 455-3348

WAGONS Galore, large selection, some with air. Bob Ford Ford, 14552 Michigan Avenue. LU 2-1172

FORD, 1967, 2 door, chainwheel, Hemi, 8.2's, many extras. Make reasonable offer over $1,200. LE 8-8037

PONTIAC, 1969 Grand Prix, power brakes, power steering. Factory air. 425-5202

MAKE IT THE QUIET ONE
RENT-A-FORD
From
John Mach Ford, Inc.
550 W. 7 MILE, Northville
FI 9-1400 GA 7-6650

MUSTANG, 1966, 289, automatic, radio, heater. Excellent condition. New tires. 274-0472

COUGAR, 1968, automatic, power steering, vinyl roof, radio, whitewalls. $2945. 534 Forest Avenue, Plymouth, Mich. 453-2424

WEST BROS. MERCURY

FORD, 1961 wagon, power steering and brakes, new tires, good motor. 261-3391

FORD, 1967 Country Squire station wagon, 10 passenger, power brakes, luggage rack. A-1 shape. 453-9543

CHEVROLET, 1962 convertible, very clean, needs transmission work. $150. Call after 5 p.m. GR 4-1740

FORD, 1965 Galaxie 500, retirement, power steering, brakes, stereo tape, A-1 condition inside and out. $650. 453-1903

MERCURY, '66 Montclair, automatic, power, $895. Bring $5 and finance. Spot delivery. BOB FORD FORD, 14552 Michigan Avenue. LU 2-1172

HIGH DOLLAR TRADE
We pay top dollar for good used cars.

BEGLINGER-MASSEY
Oldsmobile - Cadillac
684 Ann Arbor Rd., Plymouth
GL 3-7500

DODGE 1962 Dart. Radio, heater, power brakes and steering. Very good mechanical condition. $200. Call Saturday or Sunday. 425-9655

STUDEBAKER 1963 2 door. Power 825 KE 2-8030

CHRYSLER 1961, Imperial. Running condition. KE 3-6439

MUSTANGS Galore, '65-'69, hardtops, convertibles, 2+2's. All equipped. $39 or any old car down. We finance. Bob Ford, 14552 Michigan LU 2-1172

COMET 1961 2 door hardtop, power steering, brakes, radio, heater. No rust. Cream puff. $600. 474-6702

FORD, 1961, Station Wagon, V-8 stick. Many new parts. First $250 takes. 422-4214

---

VW, 1969, Beetle. Excellent transportation. Call after 5 p.m. 425-5443

FORD, 1965, Station Wagon. First $100 takes. Needs engine work. 425-2605

1970 DUSTER
$1915
COLONY
CHRYSLER • PLYMOUTH
111 Ann Arbor, Rd. 453-2255

CHEVY, 1957. Good condition. Call between 9 a.m. and 3 p.m. 533-0450

CHEVY, 1965 Biscayne, 6 cylinder, automatic, power steering. 37,000 miles, 1 owner, snow tires. After 5 p.m. weekdays 474-6607

JANUARY SPECIAL
on all white cars
"We want to sell you a car"

BEGLINGER-MASSEY
Oldsmobile - Cadillac
684 Ann Arbor Rd., Plymouth
GL 3-7500

PLYMOUTH, 1965, Station Wagon. Fury III. New alternator, brakes, tail pipe, radio, power steering. $750. 272-6140

---

COMET, 1966, Capri 2 door hardtop. V-8, automatic transmission, power steering. Good condition. $350. 531-8966

OLDS, 1967, 98, 2 door hardtop, air conditioned. $2,200. GR 4-1027

TORINO, 1969, GT 2 door hardtop. V-8, automatic, power steering, power brakes, vinyl top and more. Sharp. $2,300. 464-2778

FORD, 1965, Custom 500, 4 door, 289 V-8, automatic, power steering and brakes. One owner. Like new. $895. 534 Forest Avenue, Plymouth, Michigan. 453-2424

WEST BROS. MERCURY

MUSTANG, 1967 6 automatic overall dark green, radio. Must sell. 522-1569. After 5 p.m. 261-8111

DODGE, 1963, Dart convertible. Automatic. Excellent condition. White sidewalls. $250. 477-3213

BUICK, 1966, Electra 225 hardtop. Radio, heater, automatic, all power, air conditioning. 28,000 miles. Must settle estate 261-3854

CHEVROLET, 1962 V-8, stick. Mornings call 453-9733 or 420-2719

PONTIAC, 1960 Catalina 4 door, good running condition. $25. 422-7450

---

OLDSMOBILE 1968, 442, 2 door hardtop, vinyl roof, factory air, rally wheels, stripping. AM-FM. $2,100. 453-3599

FALCON, 1966, Wagon, V-8, automatic, radio, good tires. $895. 534 Forest Avenue, Plymouth, Michigan 453-2424

WEST BROS. MERCURY

CHEVY, 1968, Impala. Exceptionally sharp! Custom coupe. 22,000 miles, full power except windows. Still under warranty. Asking only $1,745 359-5833

CORVETTE, 1963, Sports Coupe. 327. Call 471-3221 or LU 4-8600

---

NEWEST USED CARS IN TOWN

'68 MERCURY MONTEREY
Automatic, 4 door, radio and heater, power steering and power brakes. A great family car. $1795

'68 MUSTANG FASTBACK
Ready for fun includes radio, heater, whitewalls here. Just like brand new. $1595

'68 BUICK ELECTRA
Comfortable 4 door hardtop, radio, heater, automatic, power steering, power brakes, factory air conditioning, vinyl roof. Makes driving a pleasure. $2595

'64 CADILLAC FLEETWOOD
Brougham convertible. Full power, factory air conditioned, new tires. Drive the King of the Road. $1395

'64 CHEVROLET MONZA
2 Door hardtop. Radio and heater. 4 speed. Economical fun driving. $595

'66 FORD COUNTRY SQUIRE
10 passenger Wagon. Radio, heater, automatic, power steering, power brakes, factory air conditioning. Equipped for anything, anywhere. $1495

'67 T-BIRD LANDAU
Radio, heater, automatic, power steering and power brakes, power windows. A true touch of luxury. $1995

'67, '68 & '69 CONTINENTALS
Full power, speed control, vinyl roof, air conditioning, your choice of color. DON'T TRADE-INS SEE THEM TODAY. 4 Mark III's to choose from also. $AVE

STU EVANS
World's Largest Lincoln-Mercury Dealer
32000 FORD RD. GARDEN CITY
Daily GA 5-4304 After 6 p.m. KE 4-3070

---

Shop on Sunday
"BUY ON MONDAY"
Look at your leisure with nobody to bother you. If you're interested in a certain car, just leave your name and phone number in our after hours shopper box, and you will be contacted Monday with further information.

TENNYSON
32570 PLYMOUTH RD.
425-6500
CHEVROLET

---

make your move
BROWSE on SUNDAY
OVER 150 of the CLEANEST Used Cars to be found anywhere
No overnight loiterer you. All our cars are clearly priced on the windshield. Then stop or call on Monday and one of our courteous salesmen will be happy to take care of you.

EMMERT
CHEVROLET
KE 1-2828 20000 GRAND RIVER

---

SHOP . . THEN STOP AT
O'GREEN TRUCK CENTER
—NOW IN STOCK—
NEW 1970 LOUISVILLE LINE
LT 800's LN 750 LN 700 F 750
PLUS
A large selection of new and used trucks in inventory
474-1234
KE 7-9200
Ford
GRAND RIVER E. of 9 MILE

---

GRIN AT WINTER
FROM INSIDE AN OK USED CAR FROM "BIG JIM'S"

'64 CHEVY
Biscayne 2 door, automatic, radio, heater. Sharp transportation! ..... $495

'66 PONTIAC
9-passenger station wagon, automatic, V-8, power steering, power brakes, radio, whitewalls. .... $1395

'63 PONTIAC
Tempest convertible, V-8 automatic, radio, white walls ..... $395

'67 DODGE
Coronet 2 door hardtop, V-8, automatic, power steering, vinyl roof, radio, whitewalls. Sharp! $1295

'68 IMPALA
2-door hardtop V-8, automatic, power steering, radio. Like new! $1895

'69 MERCURY
Cougar, V-8, automatic, power steering, power brakes, vinyl roof, radio, whitewalls. Like new ..... $2495

'67 BUICK
LeSabre 2 door hardtop, V-8, automatic, power steering, power radio, white, whitewalls, power brakes, vinyl roof. ..... $1695

'66 PONTIAC
Executive 4-door hardtop, V-8, automatic, power steering, power brakes, radio, factory air, vinyl roof, cruise control. Like new ..... $1295

'67 CHEVROLET
½-ton, pickup, stick, radio, whitewalls, sharp! ..... $1295

CHEVROLET
"BIG JIM"
EDELBROCK
345 N. MAIN "Plymouth" 453-4600

---

GREENE MOTORS

VOLKSWAGEN
Live below your means in a VW

VOLKSWAGEN '68 SEDAN ..... $1495
Diamond blue is beautiful. Radio, heater, front and rear bumper guards. The mileage is low and this car carries a balance of New Car Warranty.

VOLKSWAGEN '66 SQUAREBACK SDN. $1195
Another diamond blue and it's been driven only 40,000 miles. Radio, heater. Excellent condition. 100% guarantee*.

MUSTANG '66 HARDTOP ..... $1095
A very clean car. All white with red interior. 2 door, V-8, automatic, radio and heater.

VOLKSWAGEN '65 SEDAN ..... $895
It's light green with white wall tires, radio and heater. 100% Guarantee*

TOYOTA '69 SEDAN ..... $1595
This car is in excellent condition. 2 door, radio and heater. Low gas consumer, like the VW.

VOLKSWAGEN '67 CAMPER ..... $1495
A fully reconditioned camper, ready to take you into warm weather! It's fully equipped and nice. 100% Guarantee*.

*We guarantee the repair or replacement of all mechanical parts for 30 days or 1,000 miles (whichever comes first)—engine, transmission, rear axle, front axle assemblies, brake and electrical systems.

34501 PLYMOUTH ROAD
Between Wayne & Farmington Rds.
Our Service Dept. is open Monday and Thursday Evenings to 9 P.M.
GA 5-5400 Auth. Dealer KE 4-9700

---

YOU CAN'T
DODGE
CRESTWOOD
DODGE
LOW PRICES
1970 DODGES
FROM
$2,195
CRESTWOOD
DODGE 32850 FORD ROAD 421-5700
OPEN 'TIL 9 P.M. MONDAY AND THURSDAY

---

SERVICE and PARTS
DEPARTMENT OPEN
'TIL MIDNITE
MONDAY THRU FRIDAY
★ 75 MODERN SERVICE STALLS ★
NORTH BROS. FORD
33300 FORD RD. WESTLAND 421-1300

---

YOUR CHOICE! HUGE SELECTION

NEW 1970 ROADRUNNER
383 4 barrel, radio, synchronized transmission, fiberglass racing tires
$2542

NEW 1970 DUSTER ..... $1995

NEW 1970 FURY III
383 engine, Torqueflite, radio, power steering, fiberglass whitewalls, wheel covers
$2949

NEW 1970 CHRYSLER
2 door hardtop, 318 engine, radio, heater, power steering, power brakes, whitewalls, wheel covers
$3258

"LIKE NEW USED CARS"

'66 CHEVROLET
Bel-Air 2 door, 6 cylinder, standard shift, radio, heater. Sharp as a tack.
$795

'67 CHRYSLER
Newport 2 door hardtop, power steering and brakes, V-8 engine, automatic, radio, heater, whitewalls
$1595

'65 PLYMOUTH
Sport Fury 2 door hardtop, vinyl roof, 4 sp. std. shift V-8, radio, red line tires, sexy
$895

MANY MORE AVAILABLE

*Ride again with RATIGAN—It's the only way to go!*

B. J. RATIGAN
PLYMOUTH • CHRYSLER • IMPERIAL
30777 Plymouth Rd.
Livonia
425-5800

---

EVEN BIGGER TEXAS SIZE DEALS
DURING FORD'S
JANUARY WHITE SALE
Special Factory Discounts on 2 Door Hardtops

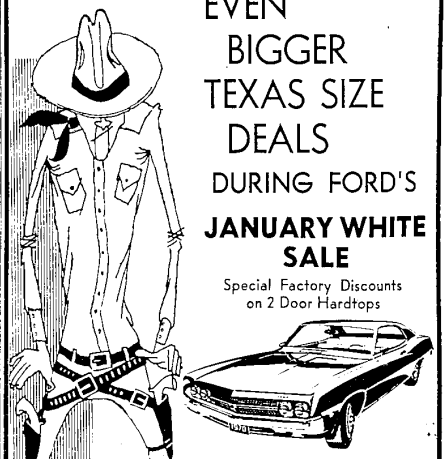

• LIMITED TIME ONLY
HUGE SAVINGS
ON MANY MODELS

IMMEDIATE DELIVERY ON 1970
MAVERICKS
$1995 CHOOSE FROM DOZENS

SEE THEM ALL IN OUR BIG, NEW SHOWROOM AT . . .

NORTH BROS. FORD
for Michigan's Largest and best Service Department
★ ★ 75 SERVICE STALLS ★ ★
33300 FORD ROAD, WESTLAND • GA 1-1300 or LO 5-9800