

Nutty rodents

Squirrels dine on young but are nice to relatives

Being buried under a heavy snowfall without a square meal for eight months is enough to chill any romance.

Not so with Belding's ground squirrels, small gray-brown rodents measuring about 8 to 10 inches long. After their long hibernation, they dig through as much as 10 feet of snow to make their spring assignments in California's frigid Sierra Nevada mountains.

Fickle elements sometimes punish the overamorous. The first animals that left hibernation in 1977 were devastated by a series of unexpected snowstorms that lasted well into May. Unable to re-enter hibernation, many of them died.

"Although 1977 was a disaster, the last few years have been fairly good, and we hope this year will be no exception," said Paul W. Sherman, assistant professor of psychology at the University of California at Berkeley.

"The weather's important since the squirrels have a relatively short active season above ground lasting only about four months, from late April or early May."

SUPPORTED BY the National Geographic Society and the National Science Foundation, Sherman and his associates have marked, tagged and studied more than 3,000 of the ground squirrels in the Tioga Pass region of the Sierra Nevada in the last seven years.

Before the study not much was known about the ground squirrels of the Sierra Nevada. The Belding's squirrels made ideal subjects, because they appear above ground during the day,



Paul Sherman and Belding's ground squirrel. (National Geographic photo)

are big enough to be seen easily, and can be approached without difficulty by humans. Moreover, a road near the summit of Tioga Pass makes the region accessible in the spring.

The scientists found that the squirrels have a lot more to cope with than the weather. Vicious combat, infant-

cide, selfless heroism, and a strong sense of kinship are some of the forces that influence the rodents during their brief lifespan.

Males of the species have a particularly rough time of it in the spring. Only the largest, oldest, and strongest can secure a mate. When a prospective

suitor finds himself in the vicinity of a rival, he stands upright and chatters his teeth, a prelude to violent fighting that often results in mangled tails, damaged eyes, dislocated shoulders and even death.

Moreover, in their amatory pursuits, the males often range far from their burrows and are easily spotted on the still snowy landscape by sharp-eyed predators such as hawks.

AFTER MATING, the females dig new burrows and prepare grass-lined nests in them. The males scatter to distant areas and tunnel their own individual bachelor quarters, leaving the care and upbringing of the young to the expectant mothers and their female relatives.

"One of the most interesting things about these animals," said Sherman, "is that they live in maternal, lineal kin groups, meaning the daughters stay with their mothers and sisters for their whole lives and the males disperse immediately after being weaned and never return home."

Establishing a closely knit territory that may consist of several neighboring burrows, a kin group forms a kind of mutual aid society to defend against those intent on killing their young.

Outside predators such as coyotes and hawks are of course major threats, but also menacing are attacks from yearling males and adult female squirrels outside a kin group who have lost their own young to predators.

Sherman speculates that it's the loss of their young that prompts females to move to a new location and attempt infanticide.

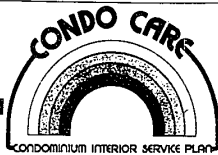

NO CONDOMINIUM OWNER CAN AFFORD TO BE WITHOUT ... CONDO CARE

CONDO CARE provides a ONE-TELEPHONE NUMBER SERVICE that gives you peace of mind as a condominium owner for REPAIR, ADJUSTMENT, REPLACEMENT and UNLIMITED SERVICE CALLS...at an annual low cost payable quarterly.

557-6830

Call for free brochure or more information

Q. Will it cost me any more money during the period of my service agreement (are there any hidden charges)?

A. No.

Q. Are you available for 24-hour emergency service at no extra cost?

A. Yes.

Q. Are there any additional charges for service calls?

A. No.

Q. If CONDO CARE has to do replacement of hot water tanks, garbage disposals, complete air conditioning units, complete furnace units, or any electrical items (exhaust fans, wall switches & outlets) will be charged?

A. No. And no pro-rata.

Q. Does CONDO CARE charge me for preventative maintenance?

A. No.

A Service of Kanal Building Co.

16055 W. 12 Mile Rd.,

Southfield

Quality Residential Builders Since 1946

27% Off ALL WALLPAPER

Call in any pattern from any book or visit our excellent wallpaper department.

- NO FREIGHT OR DELIVERY
- PAY WHEN PICKED UP OR DELIVERED
- FAST "RED CARPET SERVICE"
- PERSONAL ATTENTION GIVEN TO ALL RETURNS OR DEFECTIVE WALL COVERINGS

NEEDED INFORMATION:

NAME OF BOOK/PATTERN NUMBER/PRICE PER ROLL
SALE ENDS 4/11/80

"America's Largest Independent TORD Dealer"
H & R HARDWARE
27430 Joy Rd. - Livonia
1-86 to Inkster Exit - S 2 Mi. to Joy 421-5161



- There are waves that relax and soothe you.
- That massage away muscle strain, tension, and fatigue.
- That doctors prescribe to help relieve even the pain of arthritis.

Sheeman Surgical Supply
13 S. Main
(at 14 Mile Road)
885-0975

WE'RE GIVING 50% OFF ON BLINDS UNTIL APRIL 11, 1980 WITH THIS AD AND YOUR MEASUREMENTS.



SAVE 35%-45%
on
NAME BRAND CUSTOM:
• Horizontals
• Roll Up • Woven
Shades Woods
• Verticals • Shutters
Limited Time Only
25% OFF Draperies & Hardware
No Hidden Charges
TRI COUNTY WINDOW COVERING
124 S. Woodward Birmingham
CALL TODAY **642-7018**
Mon-Fri 11-7, Sat & Sun 10-3

METROKEY does more for us, so we can do more

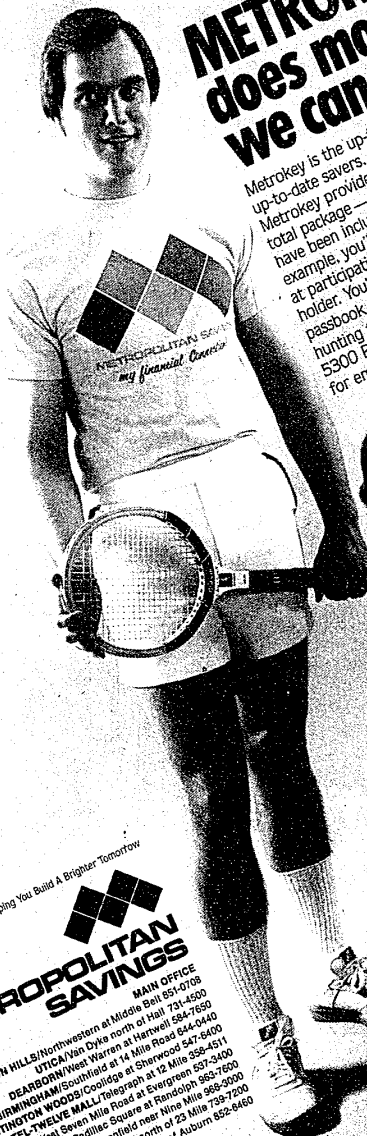

Metrokey is the up-to-date statement savings account for today's up-to-date savers. More than just an ordinary savings account, Metrokey provides extra services and conveniences as part of a total package — at no extra cost to you. And those extra services have been included to meet the needs of busy, active people. For example, you'll receive discounts on products and entertainment at participating merchants — just for being a Metrokey card holder. You'll receive a wallet-sized identification card instead of a passbook — and never be late to another tennis date because you were hunting for a lost passbook. Or how about having \$200 available at over 5300 Prestige® locations around the United States — for emergency cash when you're traveling?

The full list of Metrokey services follows. Read it, and you'll see why Metrokey is known as the active statement savings account....

- CONTINUOUS COMPOUNDING — 5 7/8% compounded continuously for an effective annual yield of 5.73%
- MONTHLY STATEMENTS
- MERCHANT DISCOUNTS
- PRESTIGE EMERGENCY CASH
- IDENTIFICATION TRANSFER
- TELEPHONE LOAN PAYMENTS
- DIRECT DEPOSIT OF RECURRING GOVERNMENT CHECKS*
- SYSTEMATIC SAVINGS FROM CHECKING
- NO CHARGE NOTARY SERVICE

Helping You Build A Brighter Tomorrow

METROPOLITAN SAVINGS

MAIN OFFICE
Middle Bldg 651-0708

FARMINGTON HILLS/Northwestern at Middle Bldg 651-0708
URSA/Nan Dyer north of Hall 731-4500
DEARBORN/West Warren at Hartwell 584-7650
SOUTHFIELD, TEL-TWELVE MALL/Telegraph at 12 Mile 558-6400
BEVERLY HILLS-BIRMINGHAM/Southfield at Evergreen 558-4511
OAK PARK-HULLINGTON Woods/Coastline at Sherwood 547-6400
SOUTHFIELD, TEL-TWELVE MALL/Telegraph at 12 Mile 558-6400
NORTHWEST DETROIT/West Seven Mile Road at Jumbo/Philly 983-7600
DOWNTOWN DETROIT/Cadillac Square at Jumbo/Philly 983-7600
NORTHLAND/Greenfield near 11 Mile 733-2000
SHELBY/Nan Dyer Road north of 23 Mile 733-2000
AWON/Oakmead Road north of Auburn 852-6400

Free T-SHIRT!

When you open your Metrokey account, you'll receive a bright, easy-to-read printed five-color form from Metropolitan. Your initial card also includes the form for making deposits or any time you'd like to pay by check. Offer good while supply lasts. One per customer or account, please.