Ford concept wagon

The Ford Fiesta GTK station wagon of the future was developed in Ford's Ghia Studio in Turin, Italy. The metallic-gold, five-passenger car has a 94-inch wheelbase. An on-board computer and an electronic digital-display instrument panel provide the driver with exact trip information.

Self-serve? Check these

How long has it been since you took a really good look around your car: If you had to pause to remember when you last checked your exhaust system, tires, oil, coolant level, battery and other components, you probably have put it off too long.

The advent of self-service gasoline outlets has placed an added bnurden of responsibility on the car owner, according to the Consumer Automotive Advisory Council. Even most mini-serve stations do not check under the hood. So the auto repair industry reports a mounting concern about maintenance neglect.

These are some of the check you should make periodically. If you can't do it personally, have your service dealer do it for you.

• Fluids — Check engine oil, transmission oil, power steering fluid and coolant. And as needed. Caution: Nevery remove the radiator pressure cap when the engine is hot.

• Battery — Check for corrosion on terminals, a common cause of starting trouble. Check electrolyte level and add water as needed. Caution: When working near a battery, be sure there is no open flame nearby. Do not smoke. Batteries emit explosive hydrogen gas.

•. Belts and Hoses — While the hood is up, take a look at your drive belt and hoses. Frayed or worn belts should be replaced. So should soft, brittle or bulging hoses.

• Windshield wipers — Take a look at your wipers. The rubber becomes brittle with weathering and aging and may be worn to a point where the wipers smear or streak the glass. How's your supply of washer fluid?

• Tires — Invest in a good tire guage and use it frequently. If you haven't checked tire pressure lately, you're likely to find your tires underinflated. Even a couple of pounds of underinflation can cut tire life by about 10 percent. And four pounds of underinflation can cost up to 3 percent in fuel economy.

• Other service items — Take a look at the service sticker on your door jamb or under the hood. Is it time for a lube job, oil and filter change? One good reason for getting the car up on a service lift is that it allows you or your service dealer to check underneath the car for problems.

Here you can spot leaking shocks, exhaust system parts that are faulty or rusted through, leaking transmission seals or rear end. While the car is up on the lift, it's also an opportunity for another close look at the condition of your tires.

Finally, as part of your periodic inspection program, make a walk-around check of all your lights, including turn signals. If you have no one with you to help check brake lightrs, you can do it yourself in broad daylight when another car is behind you at an intersection. Just tap your brake pedal and look for the reflection of your brakelights in his headlights through your rearview mirror.

Self-service fillups can a great time and money saver. But they're not worth it if other improtant safety and maintenance inspections aren't being attended to. The resultant breakdown could cost you more than you're saving at the self-serve.

878 Plymouth

FURY 1971, 360, runs good, bodys good, air, Asking $450. 281-9429

FURY, 1973, 4 door, power steering & brakes, mono rust. Runs good. Asking $450. Livonia area 421-8481

PLYMOUTH, 1978, Horizon, 4 door, 4 speed, excellent condition. $3,995. O'Hara Datsun, 35455 Plymouth Rd. 513-2311

SATELITE -1973, Sebring, power steering, new brakes, muffler, & battery, regulas gas, $975. 774-5868, 831-0184

SATELLITE, 1973, runs good, $600. 634-1993

SPORT FURY 1976, pampered, showroom condition, silver/burgundy, 2 door automatic, stebart, rear defogger, AM radio, power steering & brakes, burglar alarm, new battery, good tires. No rust, no dings. 38,000 miles. $3500. firm. After 5PM Mon.-Fri. 531-2818

VOLARE 1976, 4 door, air, automatic, power steering, power brakes, am-fm stereo. Best offer. Call between 9:30am-4:30pm. 537-0110

VOLARE 1977 Premiere, 31,000 miles, power steering & brakes, 24mpg, $2500. 451-1956

VOLARE, 1977, 6 cylinder, automatic, 23,000 miles. $1,750. Livonia Chrysler-Plymouth 525-5000

VOLARE, 1978 Sports Coupe, 6 cylinder automatic, power steering, AM-FM stereo, rear defogger, Tuff Koted, split bench seat with armrest, accent stripes, low mileage, excellent condition, $3,250. After 6 PM, call: 348-3145

VOLARE 1978 Wagon, power steering & brakes, air, AM-FM, like car. 348-9958 or 459-9555

880 Pontiac

ASTRE, 1974, 4 cylinder, automatic, low mileage, good condition, $1500. weekdays, 649-3333, Eves., 391-1543

at
PACKER
WE ARE SHOWING OFF OUR LOW PRICES
"YOU HAVE OUR WORD ON IT"
'77 SECONDS" SOUTH OF THE SILVERDOME
PACKER PONTIAC
500 S. OPDYKE, PONTIAC
332-9300

BONNEVILLE 1979 Safari Wagon, loaded. 217-8298

BONNEVILLE 1972, good transportation. 421-9130

BONNEVILLE, 1980, factory official, 4 door, power windows & locks, stereo, rear defroster and much more. Extended warranty. $7,195.
Art Moran Pontiac - GMC
Telegraph North of 12 Mile
353-9000

BONNEVILLE 1967 Air, power brakes, steering, windows, good shape, first $300 532-7521

CATALINA, 1971, 4 door, 350 engine, no rust, good tires, looks and runs well Disc brakes, $575. 474-6399

CATALINA 1974, 4 door sedan, am/fm, air, power steering, brakes, custom interior, excellent condition, $850, or offer 478-4382 541-5587

CATALINA, 1975 4 door, power steering, brakes, Michelins. Excellent condition. $1,500. 363-7808

880 Pontiac

GRAND LEMANS 1978. Automatic, power steering, power brakes, air, rear defogger, tilt steering wheel. Sport mirrors and rally wheels. Stereo, V6, 21 mpg. $4900. 868-1382

GRAND LEMANS 1979 Grand Am. Power steering, brakes, AM-FM stereo, air, rear defroster, mag wheels, electric door locks. 15,000 miles. Excellent condition. 681-4066

GRAND PRIX 1979 LJ, loaded, 11,000 miles, $4250. Call after 4pm 464-0129

GRAND PRIX 1977 LJ, Hatchroof, good mpg., loaded, clean, one owner, low mileage. 646-7174

FIREBIRD 1975, 350 V-8 automatic, air, good condition, $2,000 or best offer. 435-7860 or 338-1880

FIREBIRD 1976, 350, am-fm cassette stereo; power steering and brakes, air, $3000. 459-8479

FIREBIRD 1977, Esprit, 49,000 miles, custom interior, good condition, $3800 From 8-5pm 477-7434 or After 6pm 624-3803

FIREBIRD 1977 Formula, power steering-brakes, windows, locks, air, rear defog, stereo, custom interior, $3800. After 5pm. 464-3365

FIREBIRD, 1978, Formula, power steering, brakes, windows, locks, air, rear defogger, stereo, 17,000 miles, like new. $5100. After 4 PM 532-6550

FIREBIRD 1978, Esprit, bronze/stripe, 10,300 miles, air, full power, stereo & tape, low miles, real clean. 626-9118

FIREBIRD 1978, redbird, am-fm, air, automatic, 656-7588 476-2311

FIREBIRD 1979, many options, small 8, good MPG. 635-3345

FIREBIRD 1979, formula, GM executive, power steering and brakes, air, stereo, 301 gas saver, $5900. 626-3774

FIREBIRD, 1979, 305 automatic, air, AMFM stereo, electric rear defroster, $5,000. 477-4319

FIREBIRD 1979. Dark metalic blue, low miles. FM stereo, air, excellent condition. $5,850. Evenings 478-3686

880 Pontiac

GRAND PRIX, 1978 LJ, power steering/brakes, air, cruise, AM-FM stereo, window defogger. $3850. 348-2034

GRAND PRIX 1975, 41,000 miles, excellent condition, $1895. 645-3291

GRAND PRIX 1976. Power steering & brakes, air, AM-FM-Stereo. 38,000 miles. $3,000 or best. 477-6400; 531-0074

GRAND PRIX 1971, power, air, AM-FM, new exhaust, cards, regular gas, $600. After 5:30PM 421-4795

GRAND PRIX 1979, 18,000 miles, many extras including power roof. $6100. 478-8681

GRANVILLE1974, loaded, runs well $550. 644-0006

LE MANS, 1976 Grand Le Mans model Low miles, regular gas, bucket seats, console, deck. $1,250. 476-7452

LE MANS 1979 Grand Am. 25 options, rustproofed, Navy Blue. Excellent condition. After 5PM 348-1128

PHOENIX 1978, 23,500 miles, $3600. 8 cylinder, automatic, power steering. 532-0527

SUNBIRD 1979, 8900 miles, stereo, air, extras. 477-4304

TRANS AM 1978 11,500 miles, power steering-brakes, am-fm stereo, Good condition. Best offer. 532-7894

TRANS AM 1979 Tenth Anniversary Edition. Loaded with every available option. Never exposed to weather. 200 miles, $10,600. 626-9118

TRANS AM 1979. 6.6, 4 speed, performance package, all power, air, stereo, stebart, tilt, $6,900. Evenings 532-3337

VENTURA 1976 SJ. Automatic, power steering-brakes, air, $1800. 353-5850 or 851-2237

FIREBIRD 1979 Formula. 9800 miles, good gas mileage, with 301 V8 engine, many options including am-fm stereo with cassette tape decks, excellent condition. $5975. 464-1130

GRAND LEMANS 1979 wagon. V6, 23 mpg. power steering, brakes. Am-fm stereo, excellent. Must sell. 628-4670

880 Pontiac

SKYBIRD - 1977, 23,000 miles, loaded, excellent condition, $3900. 484-6647

SUNBIRD, 1978, Custom, V4, ET air Mags, Michelins, highway fedelity series stereo, black, $4800. Ask for Doug. 348-0899.

SUNBIRD 1978, Custom, V6 engine, ET air mags, Michelins, Clarion Highway fidelity stereo, black. $4800. 348-0899 or 481-8349

SUNBIRD 1979, dark blue, tan interior, am/fm stereo, air, unused automatic, power steering, brakes, $5300. 851-1377

SUNBIRD, 1979, sport coupe, 7600 miles, warranty thru 9-21-80. Most extras, reduced to $4150. After 5, 523-5434

SUNBIRD, 1979, 2 door, automatic, air, just like new, 6,000 miles. $4,995.

MATICK CHEVROLET
14001 Telegraph at Jefferies (I-96)
531-7100

884 Volkswagen

BEETLE, 1970. Very dependable, good engine. $400. Call after 5pm. 348-9185

BUG, 1962, Colorado car, no rust. Clean car, runs good. Asking $750. Call: 723-4584

RABBIT 1977½. Custom deluxe, mint condition, am-fm stereo tape, 4 speed, $3675. 549-3500; after 6PM, 393-3013

SUPER BEETLE 1974, rustproofed, sunroof, am-fm stereo, rebuilt engine, new black paint & upholstery, new brakes, shocks & exhaust, excellent mileage, extra wheels & tires, $3900. 537-5117

THING 1974, soft top, hard top, 3 sets of tires, low milage, good heater, very good to excellent. $2,400. 851-4891

VAN 1974, $1700. Motor in good condition, good mileage. 459-8843

VW, 1973, Camp mobile, excellent camping equipment, and radial tires, very little rust. $1700. 326-4354

1978 MALIBU COUPE
V-8 automatic, power steering and brakes, rally wheels extra sharp!
$3685

1977 FORD 4 door
Automatic, power steering and brakes, defog, radio.
$2185

1977 MALIBU COUPE
Automatic, power steering and brakes, air, stereo, tape, low miles, real clean.
$2985

1978 MUSTANG
4 cylinder, automatic, power steering, radio, real good on gas, super nice.
$3285

1977 FORD ESTATE WAGON
Loaded, air, tilt, cruise, power windows and door locks, roof rack, 29,000 miles, super buy.
$2685

1974 NOVA COUPE
6 cylinder, automatic, power steering, runs real good.
$1185

JACK CAULEY CHEVROLET
7020 Orchard Lake Rd., West Bloomfield
(Between 14 & 15 Mile Roads)
855-9700

UNBELIEVABLE
2 FOR 1 SALE
HURRY! HURRY!
MAKE YOUR BEST DEAL ON ANY TRAIL DUSTER In Stock* And Upon Delivery Receive
FREE
1980 HONDA CX500 MOTORCYCLE*
RETAIL VALUE $2495
• While supply lasts or until 4-30-80
• Customer must pay sales tax, title, plates
Anderson's
CHRYSLER/PLYMOUTH/HONDA
1825 S. Telegraph
Bloomfield Hills
333-3100

QUALITY USED CARS AT LOW PRICES

CORDOBAS
choose from,16 1975-79 at LOW, LOW Prices
From Only $895

'77 VOLARE
4 dr, 6 cyl., power steering & brakes, AM radio, auto, Low Miles.
Sharp Car $3350

'78 RABBIT
AIR, auto, AM/FM Stereo CB in radio.
This Ones Loaded $4495

'77 PLYMOUTH FURY
Auto. 6 cyl., power steering & brakes, AM radio, stk. #3980.
Low Miles $1795

'78 NEW YORKER
4 dr. Air, power steering & brakes, stereo, it. green, 35, 000 miles.
Won't Last $3590

'78 FORD LTD
AIR, stereo, power steering & brakes.
Showroom Condition $3380

230 CARS IN STOCK ALL PRICED TO SELL
DICK GREEN WEST
CHRYSLER-PLYMOUTH, Inc.
29301 Grand River, Farmington Hills
476-7900 or 476-7910
OPEN MONDAY & THURSDAY 9-9
TUES., WED., FRIDAY 9-6

876 Oldsmobile

CONVERTIBLE 1973, 88, power accessories, low mileage. Must sell. $1,750 or best. 356-1482

CUTLASS S 1968, $300, or offer. New complete muffler system, air, power steering, brakes, needs repair. 525-5889

CUTLASS 1973 Supreme Landau, power steering, brakes, air, int. clean condition, $1,295. 855-9592

CUTLASS, 1974 Supreme. Air, rear defrost, uses regular gas, no rust. Clean, good condition. 349-0913

CUTLASS, 1974 Salon. 4 door, 48,000 miles, like new, loaded. $2,500 or best offer. 642-3109

CUTLASS, 1977, Salon, all options, excellent condition. 19,000 miles 661-4872

CUTLASS 1977 Supreme Brougham, 4 door, V-8, automatic, air, stereo. Excellent condition. $3,200. 476-6949, after 4PM 229-9989

CUTLASS, 1978 Calais, V-8, air, power steering/brakes, 22,000 miles, good condition, $4,500. Call: 453-3332

CUTLASS, 1979, Supreme Brougham, automatic,power brakes, power steering, landau roof, air, AM-FM, 12,800 miles. Light carmel $5,700. 626-3083

CUTLASS, 1979, supreme, air, stereo, defogger, stainless steel top, black/red, first offer over $4800 takes. Call Steve, PM, 642-9921

CUTLASS 1979 Supreme. Air, stereo, lots of extras. 19,000 miles. $5,250 Evenings 883-7176

CUTLASS, 1979, Supreme, 260 V-8, 19-25 MPG, air, stereo, cruise, landau top, many extras, excellent condition. $5400. 464-9921

DELTA 1978, royale, 3 door, small v-8, 17 MPG, air, stereo, very clean. $3600. After 6pm 464-3850

DELTA 1979 88 Royale, fully equipped, immaculate, must sell, best offer. 646-1533

DELTA 88, 1978, 4 door, loaded, $4600. 642-4043

OLDSMOBILE 1979 Diesel Custom Cruiser, 24mpg, many options. $7500, or best offer. 422-2778

OLDS 1973, Stationwagon, automatic, power steering & brakes, excellent condition, $795. After 6 PM. 349-4118

876 Oldsmobile

OLDS, 1973, Cutlass Supreme, white with red interior, bucket seats, console, air, stereo. ALAN FORD. 355-4161

OLDS, 1978, Cutlass Supreme Brougham. 350 engine, air, stereo, tilt & cruise, like new, $4,495. Autosense Computer Checked. Bloes Park Lincoln-Mercury 433-3036

OMEGA 1980, Brougham, full power, air, automatic, cruise, $7000. After 7pm 437-0297

REGENCY 1979, Diesel, super mileage, loaded with options, under warranty, GM exec. 559-0584

REGENCY 98, 1977, 4 door, 37,000 miles, all extras, leather interior, 19 mpg. $3350. 649-5888

REGENCY 98, 1977, 2 door, air, AM-FM stereo, full power, $3150. 474-2606

ROYAL 88, 1974, top condition, $1900. 10-4. 422-5011

STARFIRE, 1978, 5 speed, rear defrost, AM-FM radio, GT package, low mileage. $2200. Call before 5 PM 565-5340

TORONADO 1976, brougham, full power, excellent condition. $3350 or best offer. 1-635-8667

TORONADO 1977, fully powered, air, Am/Fm stereo, built-in Cb and much more. Mint condition, $3000. 643-7896

TORONADO 1979, white, 11,000 miles, every extra, mint condition, $10,900 or best offer. 357-1504

TORONADO, 1979, fully equipped, with only 5,000 miles. $100 takes over payment. Days 358-2826. Evenings 557-0447

TORONADO 1980, loaded, black, $9000. Call between 8:30 - 4, 424-8200. After 7pm 644-6613

VISTA CRUISER, 1973, good condition, 58,000 miles, air, cruise. $1650. After 5:30pm 645-9685

Cutlass 1978 4 Door, power steering, power brakes, air, plus much more. Excellent condition. $4195 421-3880

CUTLASS 1979, brougham, sedan, silver red stripe, black interior $800 miles, all power.

CUTLASS 1979 Stationwagon. Owner, 14,000 miles. Air, stereo, cruise, power steering, woodgrain panelling. 641-2278

CUTLASS, 1979 Salon Diesel, 4 door, 13,500 miles, 27 MPG, $6,300. After 5 PM, call: 455-2843

876 Oldsmobile

CUTLASS 1978 Supreme Brougham, power steering & brakes, air, AM-FM stereo, automatic, 350 V8, cruise, more. 31mpg. Showroom condition. $4950. firm. 459-2620

VISTA CRUISER, 1973 wagon, air, roof vent, regular gas, extra snows, runs good. Call: 399-3378

878 Plymouth

FURY Sprot 1976, 318, automatic, power steering, brakes, air, stebart, 35,000 miles, $2150 397-0532

FURY 1971, automatic, good condition, $550 or best offer. 535-8541

878 Plymouth

ARROW 1976, power steering, power brakes, Am/Fm stereo cassette, excellent condition. 326-6117

DUSTER 1970. Automatic, 6 cylinder, 33 MPG. Many new parts. $900. After 6PM, 422-5265

DUSTER 1972, 318, $400. 538-8884

FURY II, 1967 318 Automatic, 42,000 Actual miles, burns no oil. No rust. Good tires. Excellent mechanical. $425 or best 591-0623

FURY II, 1969, 4 door, body good condition, engine fair condition. Dependable. $350. After 4 PM 464-7839

you're miles ahead
WITH THESE USED CAR BUYS

'78 DODGE ASPEN WAGON
Automatic, power steering, air, low miles. #B862

'77 PONTIAC GRAND PRIX
Air, power steering, many more extras, clean. #B881

'79 FAIRMONT 2 DOOR
4 cylinder, automatic, power steering, a real gas saver. #S26A

'77 THUNDERBIRD
A jet black beauty with all the extras, low miles. #B13A

'78 LTD TOWN LANDAU SEDAN
A 15,000 mile 1 owner. #B853

'79 CHEVY CHEYENNE
½ ton pickup, automatic, power steering, air, stereo, tape, cruise control, bed liner, like new! #B732

These cars have all been completely checked over and are ready for Spring.
We'll arrange financing! 85 other cars to choose from!

AVIS FORD
Tel-12 Southfield 354-3100

O'HARA DATSUN
BEAT THE PRICE INCREASE
50 Pre-March 20 Cars & Trucks in Stock

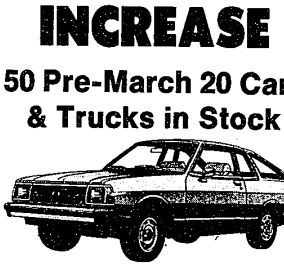

$AVE $ $ $
O'HARA DATSUN
35655 PLYMOUTH ROAD
LIVONIA
(Only 3 minutes from I-275 & Jeffries I-96)
425-3311

DISCOUNT TOYOTA
ORDER YOUR
1980 CELICA COUPE
$5,399.

EASY GMAC FINANCING AVAILABLE WITH MINIMUM DOWN PAYMENT
RED HOLMAN TOYOTA
FORD RD. NEAR WAYNE RD.
4 MINUTES EAST OF I-275
PA1-1144

BOB SAKS
MICHIGAN'S NEWEST AMC JEEP Dealership SAYS:
PUT A LITTLE SPIRIT IN YOUR LIFE!
1980 SPIRIT LIFTBACK
$500 Down
$143.21 per month
36 month open-end lease

Spirit liftback
4 cylinder, automatic, power steering, stock #9099J
Lease Based on $8157 cost non-refundable down payment plus 1st and last months rent and $28.00 license fees. Total of payment $5155.56. Est. Value of car at lease time $1753. Open end lease customer can be held responsible for no more than 3 payments.
CONCORDS - EAGLES - JEEPS
ALL SPECIALLY PRICED
$99 JEEP SOFT TOP SPECIAL
$500 REBATE ON CHEROKEES
DON'T WAIT SAVE NOW!!
Grand River at Drake Rd.
Farmington Hills
Open 'Til 9:00 Mon. & Thurs. Eves
478-0500

1976 PLYMOUTH FURY III
Custom Coupe
Automatic, power steering, power brakes, air, vinyl top, 3 way dark carmine,
$1600
- Ask for Joe Direzze.

1979 FORD THUNDERBIRD
Factory Hatch roof, 3 way red, aluminum wheels, power steering, power brakes, tilt steering wheel, cruise control, power windows, AM/FM stereo, 17, 000 miles, electric rear defogger.
$5900
- Ask for Dave Large.

1979 PLYMOUTH HORIZON TC3
4 cylinder, automatic, AM/FM radio, sport package, lots of miles to the gallon,
$5400
- Ask for Marv Gorman.
GAGE OLDSMOBILE
WOODWARD AVE. & 8½ MILE RD.
399-3200