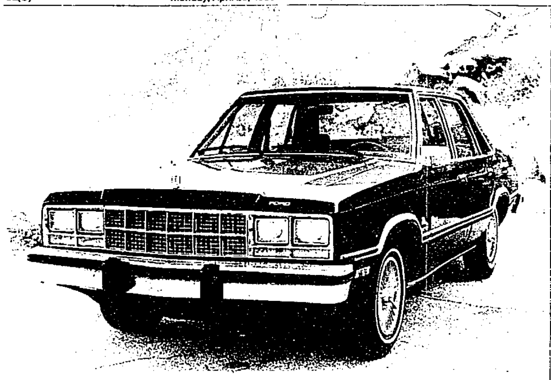

4-door Futura

Ford's new four-door Futura offers such standard features as halogen headlights, dual bright remote-control rearview mirrors and even a hood ornament. The standard powerplant is a 2.3-liter overhead-cam four-cylinder engine. The standard transmission a four-speed manual. These combine for an EPA average of 23 mpg city and 38 mpg highway. The interior comes with front bench or bucket seats.

Electronic components taking control of cars

The electronic controls on some 1980 model cars have so many functions and are so versatile that they make a digital watch or pocket calculator look as spohisticated as a Tinkertoy set, says the Automotive Information Council (AIC).

Among recent innovations are electronically controlled feedback carburetors, fuel metering, engine control systems, fuel injection, detonation suppression systems (anti-knock) and spark controls.

All of these monitor and adjust the engine functions for optimum efficiency, insuring the best fuel economy with low emissions.

Other optional electronic innovations on new cars include digital instrumentation, multi-programmed trip monitors that tell miles per gallon and estimated arrival time.

Other electronic systems include load-leveling systems, climate control and a keyless entry system whose push buttons can be set in any combination, plus headlight dimmers, speed controls and others.

Some models have warning lights on the dash that can alert the driver to a limited number of problems, such as burned-out lights, low windshield washer fluid levels and doors that have been left ajar.

In the service bay, other types of electronic diagnostics are being used.

Some cars can be hooked up to an electronic testing device that can diagnose many different functions in a matter of minutes. Another type is built into the vehicle.

A mechanic grounds a testing point and a light flashes a coded number on the dashboard. This number directs the mechanic to the proper component and service procedure.

But "You ain't seen nothin' yet," says the AIC.

As the computer capacity of these systems grow, electronics can take over more complete control of other systems. Likely candidates include the emission system, fuel flow, ignition and transmission.

As costs of computer components decline, systems such as radar braking and multi-plexed wiring may be able to do enough without costing so much no one can afford them. The electronic marvels eventually could be expanded to monitor all components.

The diagnostic system could also be programmed to tell the driver when to take the car in for routine maintenance, says the AIC. But will it be able to repair itself?

874 Mercury

BOBCAT 1977 Wagon, 4 cylinder, automatic, power steering, 28,000 miles. Must sell; $2400. After 5PM. 357-0087

BOBCAT, 1978, 3 door Runabout, 4 cylinder, 4 speed, power steering, brakes, stereo, $3300. 525-4230

BOBCAT 1979 less than 10,000 miles, 4 cylinder, 4 speed, style steel wheels. $3500. After 5PM. 357-0087

CAPRICE 1979, Ghia, 4 speed, 4 cylinder, power steering & brakes, am-fm 4 speaker stereo, hatchback, low miles, 27 MPG, $5100. 455-9841

CAPRI, 1973, V-6, V-top, rear defog, snow tires, automatic, 20MPG, $800. 422-2736

CAPRI 1976 Special Edition, black and gold, 27 mpg, rustproof, immaculate, $3,000. 544-1014

CAPRI, 1979, Hatchback, 6 cyl, automatic, power steering & brakes, stereo, showroom new. $4,595. O'Hara Datsun, 35655 Plymouth Rd. 425-3311

COUGAR 1973, console, buckets, all power, air. Good tires & engine. 421-3354

COUGAR 1973 XR-7, good condition, extras, 60,000 miles, $1,000 or best. 335-7378 373-8545

COUGAR 1973 XR7 Convertible, by original attorney owner, beautiful condition, super luxurious with power steering brakes & windows, white genuine leather seats. $2000. 355-0144

COUGAR 1976, XR7, low miles, air, power steering & brakes, Ziebart, AM-FM cassette, gauges, very clean, must sell. No rust. $2450. 537-8169

COUGAR, 1977, full power and air. $2800. 1-227-9488

COUGAR, 1978, XR-7, air, stereo, 8 track, decor groups, aluminum wheels, Tuff-coat, many extras, excellent condition, asking $3,800. 851-5926, 478-1877

COUGAR, 1979, XR7, air, stereo, vinyl top, only 7,400 miles, new car warranty. $5,495. Autosense Computer Checked. Hines Park Lincoln-Mercury 425-3036

GRAND MARQUIS, 1975 2 door, full power, extras. No rust. Must sell, make offer. Before 4:30, call: 522-4808

MARQUIS, 1972, air, automatic, power steering, brakes, windows, seats, 2 door, $275. 455-0769

MARQUIS, 1972, good transportation, needs some body work. Best offer. 851-3233

MARQUIS, 1972, 4 door, full power, air, amfm stereo, some rust, $450. After 5pm. 455-2360

MARQUIS 1978, loaded, excellent condition, must sacrifice, $4000. Call Mon thru Friday between 8-5pm, ask for Bob Edwards. 280-0666

MERCURY, 1973, Montego Wagon. Automatic, air, 55,000 miles. Only $1,095.
BOB BORST LINCOLN-MERCURY (TROY MOTOR MALL) 643-6600

MERCURY, 1974, Capri. Low miles, sharp. $1,895. North bros. 421-1376

MERCURY, 1978, Bobcat. A 16,000 mile, 1 owner. #B883.
AVIS FORD Telegraph at 12 Mile 354-3100

MERCURY, 1978, Cougar XR-7, air, stereo with CB radio. $3,995. North bros. 421-1376

MONARCH 1975, 6 cylinder, automatic, stereo, power steering, 33,000 miles. $1650. 595-8383

MONARCH 1976. Silver, good condition. AM-FM, air, power steering & brakes. Must sell. $2,190. 477-8952

MONARCH, 1976, 18MPG, loaded, must sell, $2500 or best offer. 425-1074

MONARCH 1977 Ghia, 4 door, 4 speed, OV, no power, 21-28 mpg, excellent condition, $2,300. Weekdays, after 5PM. 476-3151

MONTEGO 1974, air, am-fm stereo, rear defroster, tinted windows, power steering & brakes, no anti-pollution devices, good mileage. 425-8400

MONTEGO 1974, MX, AmFm stereo, Cruisematic, air, power steering & brakes, climate control. 68,000 miles. $1,200 or best. Between 4-7pm 474-2379

MONTEREY 1972, good condition. 422-8362

ZEPHYR 1978 Z7, 3.3 liter, auto, air, power steering & brakes, low mileage. Transferrable loan. $3995. 649-1791

ZEPHYR, 1978, 15,000 miles, like new, $3450. Call after 6 PM. 532-9048

ZEPHYR 1979, ES, 2 door, 6 cylinder, 4 speed, defogger, air, am-fm cassette, cruise. $4600. After 6 PM. 562-8069

1979 CAPRI GHIA HATCHBACK
3 door, 8 cylinder, automatic, power steering & brakes, air, stereo. $5,195.
PAT MILLIKEN FORD
"HOME OF THE SMILING IRISHMAN"
9600 Telegraph
Betwn. Plymouth & W. Chicago
255-5840

COUGAR 1977, XR7, sharp, automatic air, power steering, brakes, am-fm stereo, rear defog. 644-5928

COUGAR 1977, XR7, lipstick red with white interior, loaded, low mileage. $2950. Ask for Ken. 624-8524

COUGAR, 1977, XR7, 28,000 miles, air, power steering & brakes. $3,195. BOB DUSSEAU LINCOLN-MERCURY, 31265 Grand River, Farmington. 474-3342

COUGAR 1977 wagon. Excellent condition. Rustproofed, 1 owner, very low mileage, AM-FM, air, power steering & brakes. Must sell. $3,990. 477-8952

COUGAR, 1977, XR7, moon roof, all options, $3600 or best offer. 681-7056

876 Oldsmobile

CUSTOM CRUISER 1979. GM Exec's wife's car. 9 passenger. Stereo, CB, wire wheels, loaded. $6,500. 642-1160

CUSTOM CRUISER 1975 9 Passenger. Estate Sacrifice. Loaded. $1300. 626-5341

CUSTOM CRUISER, 1976, wagon, loaded, body in good shape, engine out of order. Excellent car for mechanic or student. Only $300. 644-0530

CUTLASS S 1968, white, good condition, freshly painted, 4 new tires, automatic, power steering, $675. 729-5053

CUTLASS 1973 Supreme, good condition, $700. 474-7820

CUTLASS, 1974 Supreme. Air, rear defrost, uses regular gas, no rust. Clean, good condition. 349-0913

CUTLASS 1974, 4 door Supreme, air, automatic, power brakes, steering, door locks, $850. 357-0391

CUTLASS 1975. Beige, good condition, am-fm stereo, air, radial tires. $2400. 355-9478

CUTLASS, 1976 Supreme, triple black, most options. Excellent condition. $2,250. 274-6951

CUTLASS 1976 Supreme, mint condition, stored winters, loaded. $3000. or best offer. 427-5527

CUTLASS, 1976, Supreme, air, power steering & brakes, 41,000 miles. Michelins, excellent condition. $2700.338-3888

CUTLASS 1977 Supreme Brougham, 260 V8, auto, air, cruise, power, am-fm-CB, stereo, clean, 58,000 miles, $2950 or offer. 355-5956

CUTLASS, 1977, 4 door, loaded, only 25,000 miles, $3100. Excellent condition. 645-1295

CUTLASS 1979 Brougham, loaded, excellent condition. $5985. Must sell. 652-0184 or 652-7921

CUTLASS, 1979, Calais coupe, 2 tone gold & tan, center console, high economy, all options, like new. 6600 miles. Make offer. GM Engineer. 647-0517

CUTLASS 1979 Supreme Brougham. 260 V8, air, power steering, stereo, cruise. Landau roof, rear defog. tilt wheel, $5600. After 6 PM. 459-3109

CUTLASS, 1979 Supreme Brougham. Power steering & brakes, windows, locks, air, excellent. 641-8269

CUTLASS, 1979, Supreme Brougham. Dark carmine, saddle interior, loaded, 12,000 miles. $5,800. 886-7867

CUTLASS, 1980, supreme, 2 door, excellent condition. Air, power steering, brakes, excellent gas mileage. Best offer. 557-8060, after 3pm, 522-8223

DELTA 1970, Air, needs some work. Asking $200. After 6PM & weekend. 538-1032

DELTA 88 - 1979, Royale, 4 door, AM-FM stereo, air, electric windows & locks, power brakes, steering. 649-6622

OLDS, 1973, 9 passenger wagon, excellent condition, power steering, brakes, stereo, air, $595. After 6 PM. 349-4216

OLDS 98 1974, power steering, brakes, windows, 6 way seat, am-fm stereo, air, cruise,no rust, specially equipped with factory installed passive restraint airbags. Asking $1,075. 652-8528

OMEGA, 1977, good condition, $2995, will negotiate. After 5pm 356-0615

REGENCY SEDAN 1979. Mint condition, call between 9AM-5PM. 559-2226

REGENCY, 1975, excellent condition, low mileage, FM casette, original maintenance bills. A steal at $2200. Call after 5pm 642-9249

REGENCY 1977, 98, 2 door, loaded, 25,000 miles, firm $3500. Seen 9-4pm 37703 N. Colonial Dr. Westland.

REGENCY 1979, loaded, blue, excellent condition, $6,600. 397-3021

REGENCY, 1979, 4 door, sun roof, all options, including AM-FM stereo with casette, $6,500 or best offer. Days: Tom 645-6570. Evenings: 689-7643

REGENCY 98, 1977, 4 door, air, stereo, excellent condition, $3,400 644-7431

STARFIRE 1975, V-6, power steering, brakes, automatic, air, tinted. New radial tires, new battery, am radio, rustproofed, excellent condition, $2,300. After 5PM. 644-1714

TORONADO, 1979, stereo cassette, 2 tone blue, loaded, warranty. $7,500. After 4pm, 272-5316

VISTA CRUISER 1971, bad brakes, best offer 420-0940

1975 OLDS DELTA ROYALE
4 door, transportation special. $1,595.
BILL COOK BUICK
Farmington Hills 471-0800

TORONADO 1980 Brougham. Silver, burgandy interior. Loaded. Must sell $9,800. Call after 6 PM. 576-1228

VISTA CRUISER 1972. Air, power steering & brakes, runs well. $600. 591-2457

878 Plymouth

FURY, 1971, air, good condition, good tires, $500. 722-2024

FURY 1973, absolutely perfect. $800. 689-5019

FURY 1975, stationwagon, 38,000 miles, excellent condition, air, automatic drive, good tires, $1,300. Call days, Russell Scott. 477-6650

HORIZON, 1979, 4 door, automatic transmission, must sell, getting company car. $4300. 937-9656

PLYMOUTH 1968, 6 cylinder, body very good condition, $225. 535-8950

PLYMOUTH, 1979, Horizon TC-3, one owner, 13,000 miles. Livonia Chrysler-Plymouth 525-5000

PLYMOUTH, 1979, Horizon, 4 door, 4 speed, excellent condition. $3,995. O'Hara Datsun, 35655 Plymouth Rd. 425-3311

SPORT FURY 1976, pampered, showroom condition, silver/burgundy, 2 door automatic, ziebart, rear defogger, AM radio, power steering & brakes, burglar alarm, new battery, good tires. No rust, no dings. 36,000 miles. $2500. firm. After 5PM Mon.-Fri. 531-2248

VOLARE 1976. Excellent condition. Power steering, brakes, 360 cu. in., 2 barrel. $3,150. Firm. 421-4049

VOLARE 1976, 4 door, Premier, air, automatic, power steering, brakes, locks, steel belted tires 425-4845

VOLARE 1977 PREMIER
4 door, automatic, power steering, brakes, air, cruise control, vinyl top, only 34,000 miles. Only $2095
Dealer 855-2000

VOLARE, 1977, 2 door, 6 cylinder, automatic, $2,795. North bros. 421-1376

VOLARE 1978 2 DOOR
Automatic, power steering, brakes air, viny top, only $2895
Dealer 855-2000

880 Pontiac

ASTRE 1976, power steering, AM-FM, moldings & mats. $1700. 642-9810

BONEVILLE 1972, 4 door, air, power steering, brakes, clean, body fair, good transportation, $275. 421-9130

CATALINA, 1973, 4 door, power steering/brakes, air, $900 397-0216

CATALINA 1974, 4 door, air, power steering, brakes, good condition, make offer, 855-2857

CATALINA 1977, power steering and brakes, air, tinted, rear defog, landau top, am radio, great condition, $3095. After 6pm 591-0486

CATALINA, 1978, automatic,air, full power, low mileage, excellent condition. $3,488. MATTHEWS HARGREAVE CHEVROLET, Woodward at 10 Mile. 398-8800

CATALINA, 1979, Wagon, air, power, cruise, low mileage, excellent condition. $5300. 645-5535. 642-1452

FIREBIRD, 1974, air, automatic, power steering & brakes, low miles. $1,995. North bros. 421-1376

FIREBIRD, 1975 Espirit. Excellent condition, low mileage, air conditioning. $2,300. 626-3948

FIREBIRD 1977 Special Skybird model, Original owner, 29,000 miles, loaded, extra clean. 681-6886

FIREBIRD, 1978, power steering/brakes, air, tinted glass, AM-FM casette, rally wheels, 25,000 miles. After 4:30 PM, call: 937-9347

FIREBIRD 1978 Esprit, air, stereo, loaded, dark brown/velour interior, rustproofed. Must sell! 838-9520

GRAND LEMANS 1975, white with maroom plush interior, air, am-fm, original owner. Woman. After 6pm 851-6467

GRAND PRIX SJ 1979, loaded, am-fm stereo, 8 track, cruise, tilt, 6 way seat, buckets, power steering, brakes, windows, air, V8, 20 MPG, platium on silver, wire wheels, $6000. After 4 PM. 259-5675

GRAND PRIX, 1978, power steering, brakes, windows, air, am-fm, tilt, cruise, rear defog, 549-1122

GRAND PRIX 1979.. 6,500 miles, 20 MPG, all options. 646-3253

GRAND PRIX 1978, SJ, air, stereo, power windows, buckets, and more, excellent, $4200. 559-6690 358-3373

GRAND PRIX 1978 LJ. Executive's car. Air, all power, cruise, vinyl top, wire wheels, $500 stereo with cassette, CB, gauge group, etc. Mainly highway driving. 39,000 miles. Prime condition. Call weekdays Pontiac 674-4815, Evenings 557-1838

GRAND PRIX 1978 Landau, automatic, V8, full power, 18,500 actual miles, cruise. $3995. 362-0375

GRAND PRIX 1978, excellent condition. Power steering & brakes, air, stereo, rear defroster. Under 26,000 miles. Call after 3PM. 531-0974 or 477-6400

GRAND PRIX, 1976, air, stereo & tape, extra clean. $2,888.
LOU LaRICHE CHEVROLET
Plymouth Rd. - Just West of I-275
453-4600

GRAND SAFARI 1973 Wagon, air, power brakes & steering, AM-FM, new steel belts. $700. Before 3PM 427-3499

GRANDVILLE 1975 convertible, triple white, excellent condition. After 5pm, 682-8772

GRAN PRIX, 1978, Landau, excellent condition, loaded with extras, must sacrifice. Call: 851-1539

GRAN PRIX, 1979 LJ, full power, air, cruise, wire wheels, stereo, rear defogger, 10,500 miles, $6295. 459-6783

GRANVILLE 1974, 4 door hardtop, good condition, $600. 476-6207

GTO 1968, new tires and brakes, good condition, needs windshield, runs excellent. $900. 838-8382

LeMANS 1968, Convertible, looks nice - runs O.K. Asking $500.. 981-1857

LE MANS, 1978, 4 door, amfm, 24,000 miles, $3200 or best. 569-2548

PONTIAC, 1966. Excellent gas mileage. Good condition, runs good. New brakes, tune-up $150. 348-8386

PONTIAC, 1977
FIREBIRD FORMULA
V-8, automatic, power steering and brakes, AM/FM, 21,000 miles. Sharp!
$3,895
Fiesta AMC Jeep
1205 Ann Arbor Rd.
Plymouth
453-3600

PONTIAC, 1978, Bonneville, black, all power. $3,880. Livonia Chrysler-Plymouth 525-5000

REDBIRD 1979, GM exec wifes car, every possible option including T-top, air & CB. 20mpg. 851-9321

SAFARI, 1975 wagon, very clean, best offer. Days 559-0978 or Weekends 626-0777

SUNBIRD 1977. White with black cloth interior, power steering-brakes, V6, 4 speed, stereo, air, $3000. Call after 5PM. 525-4182

SUNBIRD - 1978, Formula. Beautiful. 769-3145

SUNBIRD 1979, Coupe, 4 cylinder automatic, air, excellent condition. Best offer. After 5PM 541-0576

TEMPEST - 1971, New brakes, battery, and exhaust. $250 or best offer. 476-3876

1978 TRANS AM
Gold Special Edition. T-roof, exceptionally clean. $5,845.
TENNYSON CHEV.
32570 PLYMOUTH RD.
LIVONIA 425-6500

TRANS AM, 1979, limited edition, 10th anniversary, 4 speed, $8500 or offer. 375-0442

TRANS AM 1976, 1 owner, air, stereo, automatic, headers, must see to appreciate. $4,200. 464-8467

TRANS AM, 1977, loaded. Silver, red velour, like new, low mileage. Best offer. 464-3493

TRANS AM 1977, silver, loaded, excellent condition. 626-0675

TRANS AM 1979, GM exec car, loaded with options, stereo, power windows, air, many others. $5850. 348-1993

884 Volkswagen

BEETLE 1969, red, very clean, needs new engine, $250 or best offer. Call after 5PM. 422-1055

BEETLE 1977, 52,000 miles. Good condition. $3,200. Call 455-9458 or 632-7075

DASHER 1979, Wagon, 14,300 miles, in warrenty, fully equipped, 29 MPG-Regular gas, mint condition. 651-9643

RABBIT, 1975 4 speed deluxe, AM-FM, radials, 47,000 miles, new paint, $2300 or best offer. Call: 535-3091

RABBIT 1979, DIESEL, 5 speed air, sunroof, $7500 or best offer. After 3pm 644-035

SCIROCCO 1978, show room clean, extras, air, stereo, bra, cover, CB, more 774-1115, 773-3874

SCIRROCO 1977, blue, 4 speed, AmFm air, good MPG. Best offer. 851-116

VOLKSWAGEN set up for dirt track racing or for parts. $175. After 5:30PM 397-027

VW SALE!
'73 VW $1,89
'76 CHEVETTE $1,39
'77 OPEL $3,49
'78 FIESTA $3,89
'78 HONDA ACCORD $5,19
50 USED CARS IN STOCK
TOM SULLIVAN VOLKSWAGEN
OPEN SATURDAY
25400 W. 8 Mile 353-690

VW, 1971, good transportation, many new parts. Best offer. Call after 3pm, 474-767

VW 1973, Bus, am-fm, 3 seats, sun roof, manual, clean, 1st $1800. 425-257

VW 1974 Camper pop-top, 52,000 miles, radials, perfect body, motor, 4 speed, $3,400 535-3091

JUST ARRIVED
FACTORY FRESH
CHEVY CITATIONS
FRONT WHEEL DRIVE
FUEL EFFICIENT
2 doors
4 doors
4 CYLINDERS ● 6 CYLINDERS

— — — YOUR CHOICE — — —
CHEVETTES
2 doors ● 4 doors
Standard Shifts & Automatics

IMMEDIATE DELIVERY
Lou LaRiche CHEVROLET
40875 Plymouth Rd., Plymouth
Just West of I-275
Phone 453-4600

PAGE TOYOTA
EXCLUSIVE
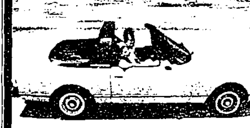
$196.14 per month
With approved credit selling $9800 with $2950 down for 48 months at 16.5 APR total deferred $12384.72.
PAGE TOYOTA
Between 9 & 10 Mile Rds.
Southfield
352-8580
TOYOTA

PAGE TOYOTA
Now we have a USED CAR DEALERSHIP
Ready to serve you!!
Page Toyota is happy to announce the opening of its used car office ready to serve you with a wide selection of dependable low mileage cars and as always, backed by Page Toyota's award winning service department.
"WATCH FOR OUR GRAND OPENING!"
21292 Telegraph Rd.
(½ mile north of 8 Mile Rd.)
352-8697 352-8580
TOYOTA

THE GAS SAVERS FROM RED
1980 PHOENIX HATCHBACK
V6, automatic, air, power steering and brakes, tinted glass, lamp group, sport mirrors, rear defroster, custom belts, cargo cover, stereo, tilt steering wheel, deluxe wheel covers, white wall tires. Stock #2393D.
$7295
1980 FIREBIRD
EPA CITY 20/27 HWY
RANGE 441/567
V6, automatic, power steering and brakes, full factory equipment.
$5849 ORDER
Offer good one day only
WE ACCEPT TRADES — EASY GMAC FINANCING AVAILABLE
RED HOLMAN PONTIAC
GMC TRUCKS
FORD RD. NEAR WAYNE RD.
4 MINUTES EAST OF I-275 EXIT
PA 1-1144

SAVE AT SELLERS
GRAND RIVER
10 MILE
GRAND PRIXS
NEW 1980's
• Air Conditioning
• Automatic Transmission
• Power Steering
• Power Brakes
• Steel Belted Radials
• Electric Clock
• And More
ONLY... $149 PER MONTH
$795 DOWN Cash or Trade Taxes and Transfer of Plates Included!
Choose from 2 at this Price
NO RESALE RISK
(Closed End Lease)
Based on 24 Lease payments of $149 per month with a non-refundable down payment of $795. Total of monthly payments $4,371. Taxes and Transfer of Plates included.
'77 RIVIERA Loaded - Like New $3995
'75 PINTO SQUIRE Woodgrain - Luggage rack - V-6, - air - automatic - low miles $2695
'79 BONNEVILLE 4 door - Loaded - vinyl roof, extra nice $5295
'78 BRONCO Custom - automatic - power steering - low miles $3995
38000 Grand River
JUST E. OF HAGGERTY AT 10 MILE ROAD
Farmington Hills 478-8000
BOB SELLERS PONTIAC

JACK CAULEY CHEVROLET
'76 DODGE SPORTSMAN VAN 9 PASSENGER Automatic, power steering and brakes, air, rear heater $1985
'74 CAMARO 6 cylinder stick, power steering and brakes, radio, 29,000 miles $2685
'76 PLYMOUTH VALORIE 2 DOOR 6 cylinder, automatic, power steering and brakes, vinyl roof Only $2685
'79 CHEVY GERRING CUSTOMIZED VAN Automatic, power steering and brakes, air, cruise Only $7485
'79 CORVETTE Automatic, cloth interior, loaded, 3500 miles $SAVE
'77BUICK SKYHAWK 2+2 V-6, automatic, power steering and brakes, air, am/fm stereo Only $3285
'78 PONTIAC LeMANS WAGON Automatic, cruise, air, AM/FM Only $3485
'74 CORVETTE COUPE Automatic, leather trim, loaded $5485
'75 PONTIAC CATALINA Automatic, power, air, am/fm, real sharp! Only $1585
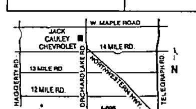

JACK CAULEY CHEVROLET
7020 Orchard Lake Rd.
(Between 14 & 15 Mile Roads)
West Bloomfield
855-9700

BOB SAKS
MICHIGAN'S NEWEST AMC JEEP Dealership SAYS:
PUT A LITTLE SPIRIT IN YOUR LIFE!
1980 SPIRIT LIFTBACK
$500 Down

Spirit liftback
$143.21 per month
36 month open-end lease
4 cylinder, automatic, power steering, stock #9099J
Lease Based on $5157 cost non-refundable down payment plus 1st and last months rent and $28.00 license fees. Total of payment $5155.56. Est. Value of car at lease time $1753. Open end lease customer can be held responsible for no more than 3 payments.
Jeep CJ-5
$99 Soft Top
4 speed transmission, soft top, 4 cylinder engine, roll bar and more. Stock #91135
$6189
Choose from 23 at similar savings.
EAGLE $7342
6 cylinder, automatic, vinyl roof, power steering, power disc brakes, pinstripes, reclining seat, air conditioning, rear window defogger, radio. Stock #90055
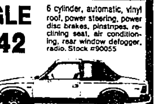
21 at similar savings.
Grand River at Drake Rd.
Farmington Hills
Open 'Til 9:00 Mon. & Thurs. Eves
478-0500