AUTOMOTIVE

860 Chevrolet

PUBLIC NOTICE
Credit applications no problem on late model used cars and trucks. I can help you, call Mr. Carr.
MATICK CHEVROLET
14001 Telegraph at Jefferies (I-94)
531-7100

VEGA, 1975 2 door, automatic, 4 cylinder. Fantastic gas mileage. Like new inside and out, no rust. One owner. $79 down, $69 per week.
One-Year Limited Warranty.
OPEN SATURDAY
35561 Michigan Ave., West, Wayne
AUTOLAND USA
728-3100

1979 CHEVETTE
4 door, 4 speed, $4,295
BILL COOK BUICK
Farmington Hills 471-0800

862 Chrysler

CHRYSLER, 1978, Newport, 2 door, V8, automatic, power steering, power brakes, air, vinyl top, stereo with 8 track, like new. $2,695. JACK DEMMER FORD
$1,695. 721-4360

CORDOBA, 1977, dark blue metallic, landau top. $2,888.
LOU LaRICHE CHEVROLET
Plymouth Rd. - Just West of I-275
453-4600

NEWPORT,1970 power steering, brakes, runs good 937-1732

864 Dodge

ASPEN, 1977, 2 door, 6 gas saver, automatic, power, air, landau roof, 39,000 easy miles. Only $2,795.
Jeannotte Pontiac
Sheldon Road at M-14
453-2500

CHALLENGER, 1973, 340 RT, power steering, brakes, low miles, all stock. Excellent condition. After 5, 537-0158

CHARGER SE 1975, power steering, brakes, stereo, $1650 or best offer 591-1731

CHARGER SE, 1978, power brakes, steering, amfm, 318, air, 13,000 miles. Best offer. 545-1596

DART 1972 2 door, 8 cylinder stick, regular gas, radio, air, good tires & battery. Asking $450. 427-8447

DART, 1973, 8 cylinder automatic, 4 door, 20MPG, $900. 464-3558

DART- 1974, custom,4 door, custom interior, radio, rear defrost, slant 6 stick, power steering, HD disc brakes, steel radials, extra radial snows on rims, 24 mpg. $900. after 5:30PM 450-3845

DODGE, 1974, Monaco Wagon. Like new. $1,595. North bros. 421-1376

DODGE, 1977, Aspen SE, 2 door, automatic, power steering & brakes, air, cruise, 22,000 miles. Better hurry. $2,895. O'Hara Datsun, 35655 Plymouth Rd. 425-3311

DODGE, 1977, Diplomat. Black & beautiful. $2,780. Livonia Chrysler-Plymouth 525-5000

DODGE, 1979, Omni, 4 speed, air, stereo. $4,995.
BENSE TOYOTA 758-2000

DODGE, 1979, Omni, 4 speed, air, stereo, $4,995. 397-0350

SWINGER, 1973, 318 V-8, automatic, $895. 261-7434

SWINGER, 1974, 2 door, air, low mileage, good condition. $1,200 or best offer. 591-6366

866 Ford

BANKRUPT? Need a Car? We can sell you one AND reestablish your credit! Call or see Ken at:
Detroit Car Liquidators
23350 Grand River 535-8585

COUNTRY Squire, 1972, Wagon, full power, air, runs like a champ. $495. Days, 532-5455. After 7, 536-7825

CREDIT PROBLEM
NO PROBLEM!
Call Mr. Small
421-1376

ELITE, 1975, excellent condition, power steering/brakes, air, AM-FM stereo, cruise, $1900 or best offer. 553-2216

ELITE, 1975, new vinyl roof, power steering, brakes, no rust. Excellent condition. After 6 PM. 474-2081

FAIRLANE 1968, 2 door, 302, V-8, tires good, runs good, great transportation. $400 474-0979

FAIRMONT, 1978, Squire Wagon. 6 cyl., air, automatic, $4,195. 591-1376

FAIRMONT 1978 automatic 6, radials, FM, undercoated, excellent condition. $2,600. 535-3091

FAIRMONT 1978, Squire, stationwagon, 16,000 miles, air, am-fm stereo tape, power steering, brakes, rear defogger, $3,700. 455-4772

FAIRMONT 1979, 4 cylinder, good mpg, automatic, 4 door, fm stereo, wire wheels covers. $3350. 533-9288

FAIRMONT, 1979, 6 cyl., automatic, power steering, radio, white wall tires, low miles, 8 to choose from. $3,995. Bill Brown Ford, 35000 Plymouth Rd. at Wayne Rd. 421-7000

FAIRMONT, 1980 Futura. 7,000 miles. Take over payments at 12%. 437-6263

FAIRMONT, 1980, 4 door, 4 cylinder, automatic, power steering & brakes, air, radial tires, 4,800 miles. $5,295. Bill Brown Ford, 35000 Plymouth Rd. at Wayne Rd. 421-7000

FIESTA, 1978, interior decor, radio, vent windows, white side walls, rear defog, 27,000 miles, $3700. 981-1853

FIESTA 1978, Sport, 23,000 miles, rust proofed, Am/Fm cassette, other options. Kathy 8.445-3331, weekends 995-1078

FIESTA 1979 Ghia, burgandy, air, excellent condition, $4800. 349-7123

FORD, 1972 station wagon, air, stereo, radials, good dependable transportation. $650. 626-7433

FORD, 1975, Torino, 2 door, automatic, power steering, air, good condition. $1,645. nBE937.
AVIS FORD
Telegraph at 12 Mile
354-3100

FORD, 1976, Country Squire Wagon. Air, stereo, luggage rack, $1,995. Autosense Computer Checked. Hines Park Lincoln-Mercury 425-3036

FORD, 1978, Fiesta. 40 mpg, $2,876. Livonia Chrysler-Plymouth 525-5000

FORD, 1979, Mustang, 3 door, 4 cylinder, 4 speed, power steering, 12,000 actual miles. $4,295. Bill Brown Ford, 35000 Plymouth Rd. at Wayne Rd.421-7000

FORD, 1980 Pinto Runabout. 4 cylinder, automatic, 8,000 miles. New car warranty. $4,195. JACK DEMMER FORD 721-4360

GRANADA, 1977, 4 cylinder, 2 door, amfm stereo, automatic, excellent condition, $2400 or offer. 478-3841

GRANADA, 1978 4 door. Am-Fm stereo, silver, blue interior, 6 cylinder. $3,495. 535-0754

GALAXIE 1966, California car, no rust, like new, sacrifice - $450.. 534-9183

GRANADA, 1975, 4 door, power steering & brakes, air, 60,000 miles, $2,000 or best offer. 455-5445

GRANADA 1975, 6 cylinder, manual transmission, good condition. $900. After 6pm 642-3092

GRANADA, 1978, Sedan. Only 23,000 miles, ideal family car. $937A.
AVIS FORD
Telegraph at 12 Mile
354-3100

GRANADA, 1976, 4 door, 4 cylinder, air, very good condition. $1075. Evenings & weekends. 459-3775

866 Ford

GRANADA, 1977, 2 door, automatic, air, stereo, excellent condition. $2,795. O'Hara Datsun, 35655 Plymouth Rd. 425-3311

GRAN TORINO 1974. AM-FM stereo, new brakes. Power steering, clean, good. $1300. After 6pm 459-3244

GRAN TORINO 1974, good mechanically, needs body work. $375 or best offer. 261-4674

GRAN TORINO 1975, Stationwagon, power steering, brakes, air, roof rack. Asking $500. 261-4674

LANDAU 1976, Black, 4 door, air, stereo, $1495. Good Condition 522-7705

LTD II, 1977, 4 door, power steering & brakes, air, rear defogger, stereo. $1,950. 360-3398

LTD, 1972. Uses regular gas. New muffler & exhaust system. Good condition. $400. 646-6823

LTD 1973, Brougham, 4 door, power steering-brakes, clean, $700. 474-7238

LTD 1974, V8, power steering & brakes, air, $1,000. 432-5782

LTD 1975 Wagon, 40,000 miles, excellent condition, loaded, rustproofed. New exhaust system. $1475. 274-1152

LTD 1976, Landau, air, rustproofed, new steel belted tires, decor group, cruise control, exceptional condition. $1,695. 464-0157

LTD 1977 II Wagon, power seats, steering, brakes, air, speed control, am-fm, 351 engine, $2500. 464-8876
Eves 681-0798

MAVERICK 1972, Grabber, automatic, very good transportation, low mileage, $595. 326-6272

MAVERICK 1972. Good running condition. Many engine components, brakes, exhaust system, tires replaced with in past year. Recent tune-up. $300. After 4 PM. 525-3821

MAVERICK, 1973 2 door, V-8, automatic, power steering. Runs great, $500 or best offer. Call: 533-6254

MAVERICK 1973, $500. or best offer. Call after 5:30 and weekends. 531-9379

MAVERICK - 1974, excellent condition, 250, 6 cylinder, (regular gas), air, power steering, brakes, $2,000. 455-9722

MAVERICK 1976, 49,500 miles, manual transmission, undercoated. Bill 459-8479

MICHIGAN'S #1 Ford Dealer WHY?
We Sell for Less!
STARK HICKEY WEST
21760 W. 7 Mile 538-6600

MUSTANG II, 1978, under 12,000 miles, power steering, brakes, air, excellent condition. $3750. 421-7977

MUSTANGS & Capri's, 1979, low mileage. SAVE! North bros. 421-1376

MUSTANG, 1967, Fastback, 20,000 actual miles, power steering & brakes, see it to believe! Excellent condition.
Art Moran Pontiac - GMC
Telegraph North of 12 Mile
353-9000

MUSTANG, 1969 302. Am-fm stereo, new electrical, good tires. Use for parts or transportation. Best offer. 642-5918

MUSTANG 1973 Fastback, 351, runs good, body good condition. $2100. or best offer. 937-0198

MUSTANG, 1973, 3 speed, AM/FM, 80,000 miles, new starter & front end. Leaving for Service. Must sell. $800 or best offer. After 12pm 261-7590

MUSTANG 1976 Mach I Fastback, Red Beauty, power steering, brakes, stereo, 4 speed, rustproof, like new condition inside & out. Owner. $2,700.
Days 238-8220 Eves 661-0798

MUSTANG, 1976, 2 + 2, V6 automatic, low miles, power steering/brakes, loaded, excellent condition. $2,500. 937-0327

MUSTANG 1977 II, power steering, brakes, automatic, stereo, 4 cylinder, 50,000 miles. $3300. 681-4474

MUSTANG 1977, Hatchback, 4 cylinder, 4 speed, am-fm 8 track, excellent condition. Must see, $3950. 455-2353, or after 6:30PM 459-1830

866 Ford

TORINO 1974, 2 door hard top, yellow, 302 regular gas, $750 455-5975

ZEPHYR 1978, Maverick 1975, by owner, both in excellent condition 851-2427

870 Jeeps & Other 4-Wheel Drives

BLAZER 1973. Power steering, brakes, radio, trailer hitch, clean. $1,850 or best offer. 522-4906

BLAZER, 1978 Cheyenne, automatic, power windows/door locks, air, loaded, $5300. Days, 730-3888. Eves. 535-9796

BLAZER 1979 4 wheel drive, Cheyenne package, full power, air, am-fm, oversized tires, rustproofed, like new, only 4000 miles, $8700. 399-9122

BRONCO 1978, red, loaded. Excellent condition. $8500. 477-8812

CHEROKEE 1978 Chief, low miles, no rust, loaded, many extras, must sell, $4000. After 5pm weekdays 255-6283

CHEVY BLAZER 1974, 4 wheel drive, K-5, air, power steering & brakes $1700. 455-5220

CHEVY, 1977, Blazer with Cheyenne package, new tires, excellent condition. Reasonable. Make offer. Call Mon. thru Sat. before 5 PM 348-2845

FORD F 250, 1977, Low mileage, excellent condition, big tires, roll bar, many extras, $3800 or best offer. Must sell. Call after 5pm 537-6891

FORD, 1972, Ranger XLT, 350 pickup, dark brown, Northman snowplow, used 3 times, loaded, too many options to list, forwarded $13,000, will sell for $8,000. 476-3109

GMC 1978 Jimmy, 4 wheel drive, low mileage, 2 sets of tires, regular gas, stebart, CB, many extras, $5800 437-9717

GOLDEN EAGLE 1978 J10. Custom truck, inside & out, cap, plus extras. $6,000. 313-3839

JEEP CJ 5, 1973, new soft top, AM-FM 8 track stereo, low milage, good condition, $1,900. Call after 5PM 532-5686

JEEP, 1977, Cherokee S. Automatic, air, stereo, CB. Asking $3,995. Autosense Computer Checked. Hines Park Lincoln-Mercury 425-3036

JEEP, 1979, CJ-7
HARDTOP
6 cylinder, 3 speed. Warn hubs, 8,000miles.
$5,995
Fiesta AMC Jeep
1205 Ann Arbor Rd.
Plymouth
453-3600

JEEP, 1979, Wagoneer, all extras, excellent condition, trailer package. Make offer. 649-2256

RAM CHARGER, 1979. Power steering brakes, cruise, stereo, loaded. 8,000 miles. $5,500. 739-5035

SCOUT II, 1974, 34,000 miles, V-8, 304, 2 wheel dr, 4 speed, power steering & brakes, am radio, luggage rack, fold down rear seat, reese hitch, heavy duty suspension, $1500 or best offer. 721-1325

SUBURBAN 1979 Silverado, loaded with all options, asking $8300. 425-0794

872 Lincoln

BANKRUPT? Need a Car? We can sell you one AND reestablish your credit! Call or see Ken at:
Detroit Car Liquidators
23350 Grand River 535-8585

CONTINENTAL 1980, Town Coupe option, dark blue, moon, tape, excellent condition.Livonia 464-9345

LINCOLN TOWNCAR 1979
Loaded, low mileage. $6,900 or make offer. Call between 8:30 AM-5:30 PM Weekdays 348-8464

LINCOLN, 1976, Continental Coupe. Only 37,000 1 owner miles, including leather interior plus all factory options. Only $3,695.
GLASSMAN OLDS
28000 Telegraph at Tel-Twelve Mall
356-3300

LINCOLN 1978 town car, 4 door, dark blue, velour interior, loaded, 35,000 miles, best offer, must sell, 851-1[illegible]
569-5000 ext. 237

LINCOLN 1978, town car, 4 door, light blue metallic, leather, CB, loaded, 24,000 miles, best offer, must sell, $5395. 858-5500 ext. 237

LINCOLN, 1979, Continental "Collectors Series". 4 door, loaded with all options including CB, leather tool kit. A real bargain, $7,895. JACK DEMMER FORD 721-4360

MARK III 1969, excellent condition, must sell, $2200. Ann Arbor area 663-1190

MARK V 1978, carriage roof, loaded, extra clean, best offer. Call 459-8050 459-8350

MARK V, 1978, loaded, all options, excellent condition. Reasonable. Make offer. Call Mon. thru Sat. before 5 PM 348-2845

MARK, 1980, V, every option available Excellent condition, 30,000 miles $7,200 with 200 gallons of FREE GAS. North Bros. Leasing. 937-0010

872 Lincoln

TOWN CAR 1979, triple cordovan, starbert. Must sell. $8000. Call after 5PM 669-3336

TOWN COUPE, 1976, sharp, fully loaded. Apply Fault Auto Wash, 11 Mile & Woodward, Royal Oak.

TOWN COUPE 1978, leather interior, excellent condition, loaded. Make offer. 651-2322 or 939-4700

VERSAILLES 1978, with moon roof, loaded, extra clean, best offer. 459-8050 459-8350

1979 LINCOLN TOWNE SEDAN
Full power, velour interior, only 990 miles, AM/FM stereo. Like Brand New! SAVE!
BOB BORST
LINCOLN-MERCURY
(TROY MOTOR MALL)
643-6600

874 Mercury

BOBCAT 1979, automatic, 4 cylinder, air, Am/Fm, loaded, 7,000 miles. 427-2359

CAPRI, 1979, Hatchback, 4 cyl, automatic, power steering & brakes, stereo, showroom new, $4,595. O'Hara Datsun, 35655 Plymouth Rd. 425-3311

COUGAR, 1979, XR-7, loaded, Overpull, must sell, best offer. 537-2325

874 Mercury

CAPRI 1979, V6, air, power steering & brakes, Am/Fm stereo, automatic, rear window defrost, clean, $4,950. 729-3464

COLONY PARK, 1976, 8 passenger, power steering/brakes, air, cruise, AM-FM stereo, $2195 or best offer. 464-1697

COMET 1974 4 Door, reg. gas, auto. air, power steering, snow tires, 48,000 miles, $850. 851-8744

COUGAR XR-7, 1977. Red, white leather interior, loaded, low mileage, $3350. 661-0158

COUGAR 1973 XR-7, good condition, extras, 60,000 miles, $1,600 or best. 335-7378

COUGAR, 1973 XR-7, 351 Cleveland, 2 barrell, automatic, power steering, brakes, air de-fog, $950. 553-3817

COUGAR, 1974 XR7, good condition, $1150. 533-2596

COUGAR 1977 wagon. Excellent condition. Rustproofed, 1 owner, very low mileage, AM-FM, air, power steering & brakes. Must sell, $3,900. 977-8952

COUGAR 1977 XR7, grey, loaded, 30,000 miles, $2,995.. After 6PM 642-5450

COUGAR, 1977, XR-7, 1 owner, many extras, must sell. $2,795 or best offer. 478-6487

COUGAR 1978 - XR7, Midnight Blue Chamois, loaded, power everything, controlled, stereo/CB, must sell to finance new car, 534-0437 or 533-0183

874 Mercury

COUGAR, 1979, XR7, air, stereo, vinyl top, only 7,400 miles, new car warranty, $5,395. Autosense Computer Checked. Hines Park Lincoln-Mercury 425-3036

GRAND MARQUIS 1977, 4 door, air, AM-FM stereo, power options. Excellent condition. 653-2808

MARQUIS 1979 Brougham, 4 door, triple cordovan, Michelin tires, air, stereo, cruise control, tech mech. Spotless. 18,000 miles, $4950. 421-1443

MARQUIS 1969, convertible, fair shape, needs top, make offer. 464-6184

MARQUIS, 1978, low mileage, excellent condition, new tires, $1500. Call: 464-9720

MARQUIS 1978. Air, cruise, power windows, AM-FM stereo, new Michelin tires, 42,000 miles. Excellent condition. Triple green. $3,800. or offer. 681-0511

MERCURY 1978, XR7, dark blue, cloth, luxury interior, full power, small V8, 33,000 miles, clean, must sell, best offer. 889-5000 ext. 237

874 Mercury

MONARCH 1978. Silver, good condition. AM-FM, air, power steering & brakes. Must sell. $2,195. 477-6952

MONARCH 1977, Ghia. 4 door, power steering, brakes, windows, Air, tilt, rear defogger, stereo, more. Low mileage. Eves 645-3[illegible] Days 383-1712

MONARCH 1978 Ghia, 32,500 miles, like new, very clean, $2,600. Call: 661-2060

1979 CAPRI
HATCHBACK
4 door, 4 cylinder, automatic, power steering & brakes, air, stereo. 35,195.
DAT MILLIKEN FORD
"HOME OF THE SMILING IRISHMAN"
9600 Telegraph
Betwn. Plymouth & Chicago
255-5840

1979 DODGE MAGNUM "GT"
Power windows and door locks, tilt wheel, cruise, stereo tape, sun roof, alum. visor vanity mirror, 6-way seat, raised letter tires, would you believe only $4700.00
ASK FOR "JOE"
GAGE
OLDSMOBILE
WOODWARD AVE. & 8½ MILE RD.
399-3200

1979 OLDS CUTLASS SALON COUPE
Automatic, power steering and brakes, air, am/fm stereo, tinted glass, sport wheels, sport mirrors.
This car is
ONLY $4500.00
THIS IS NOT A MISPRINT FOLKS
ASK FOR DAVE LARGE.
GAGE
OLDSMOBILE
WOODWARD AVE. & 8½ MILE RD.
399-3200

$500
GM REBATE
ALL 1979-80 BLAZERS
● 2 wheel drive
● 4-wheel drive
$2500 DISCOUNT ON 1979 BLAZERS
$500 GM REBATE on all 4 wheel drive pick-ups
Lou LaRiche CHEVROLET
40875 Plymouth Rd., Plymouth
Just West of I-275
Phone 453-4600

1977 OLDS TORONADO BROUGHAM
Power steering and brakes, power windows, seats and locks, air, am/fm stereo with factory CB radio, this car has just been reduced to $3200.00. A Super Deal for the Dough.
Ask for Dave Large.
GAGE
OLDSMOBILE
WOODWARD AVE. & 8½ MILE RD.
399-3200

PAGE TOYOTA
Now we have a
USED CAR DEALERSHIP
Ready to serve you!!
Page Toyota is happy to announce the opening of its used car office ready to serve you with a wide selection of dependable low mileage cars and as always, backed by Page Toyota's award winning service department.
"WATCH FOR OUR GRAND OPENING!"
21292 Telegraph Rd.
(½ mile north of 8 Mile Rd.)
352-8697 352-8580
TOYOTA

1974 MALIBU CLASSIC
Power steering and brakes, air, automatic, stereo, vinyl roof. Regular Gas Burner. Only $1600.00
ASK FOR "JOE"
GAGE
OLDSMOBILE
WOODWARD AVE. & 8½ MILE RD.
399-3200

USED CAR MANAGERS SPECIAL
1977 Buick limited 4 door, power steering, brakes, windows and locks, am/fm stereo, air, electric rear defogger, 3 way light blue 60/40 seat some of the very best in riding $2900.00 on Monday
AT
GAGE
OLDSMOBILE
WOODWARD AVE. & 8½ MILE RD.
399-3200

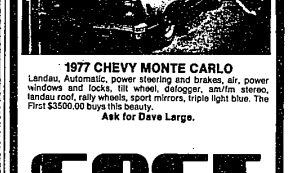
$10,000 NEW!
$6,000 NOW! 1979 MIKADO
4x4 with air, camper top, mag wheels, stereo radio, power steering, power brakes, only 3,000 miles.
Ask for Marv.
GAGE
OLDSMOBILE
WOODWARD AVE. & 8½ MILE RD.
399-3200

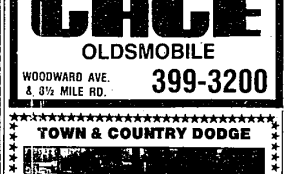
1977 CHEVY MONTE CARLO
Landau, Automatic, power steering and brakes, air, power windows and locks, tilt wheel, rear defogger, am/fm stereo, landau roof, rally wheels, sport mirrors, triple light blue. The First $3500.00 buys this beauty.
Ask for Dave Large.
GAGE
OLDSMOBILE
WOODWARD AVE. & 8½ MILE RD.
399-3200

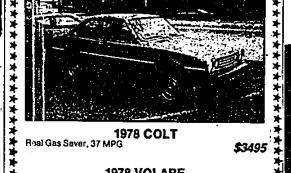
1975 PONTIAC
2 door, air, tinted glass, AM/FM radio, mag wheels, blue and sharp. Only $2100.
Ask for Marv.
GAGE
OLDSMOBILE
WOODWARD AVE. & 8½ MILE RD.
399-3200

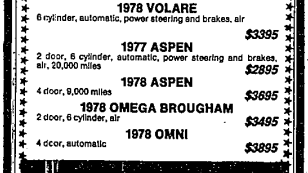
1976 PLYMOUTH GRAN FURY CUSTOM COUPE
Automatic, power steering, power brakes, air, radio, triple burgundy, runs great.
Why finance at todays interest Rates. This one's only $1500.00
Ask for Dave Large.
GAGE
OLDSMOBILE
WOODWARD AVE. & 8½ MILE RD.
399-3200

TOWN & COUNTRY DODGE

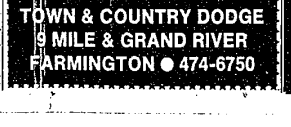
1978 COLT
Real Gas Saver, 37 MPG $3495
1978 VOLARE
6 cylinder, automatic, power steering and brakes, air $3395
1977 ASPEN
2 door, 6 cylinder, automatic, power steering and brakes, air, 20,000 miles $2895
1978 ASPEN
4 door, 9,000 miles $3695
1978 OMEGA BROUGHAM
2 door, 6 cylinder, air $3495
1978 OMNI
4 door, automatic $3895
TOWN & COUNTRY DODGE
9 MILE & GRAND RIVER
FARMINGTON ● 474-6750

PAGE TOYOTA
EXCLUSIVE
Toyotas new convertible
CELICA SUNCHASER

$196.14 per month
With approved credit selling $9800 with $2950 down for 48 months at 16.5 APR total deferred $12384.72.
PAGE TOYOTA
Between 9 & 10 Mile Rds.
Southfield
352-8580
TOYOTA