CLASSIFIED REAL ESTATE

354 Income Property For Sale

FOUR UNIT
income property, separately metered. Excellent return. City of South Lyon. $80,000
20TH CENTURY REALTY
1-437-6981

356 Investment Property For Sale

MEMORIAL GARDEN Cemetery with mausoleum beautiful setting with huge evergreens and oaks, located in SE Mich metropolitan area of over ½ million people. If you are ambitious and agressive this opportunity is unlimited. Perpetual care trust fund. Serious inquiries only Call Mrs Cutliffe
313-782-4222, Eve. 782-2019

NEW REAL ESTATE INVESTORS! How to get into the real estate investment business? Know what you're doing & why. A blueprint, step-by-step plan that guides you through your 1st purchase & how to manage your own investments. Call for private counseling appointment. Ask for Bill O'Hilley.
O'HILLEY REALTY 689-8844

356 Investment Property For Sale

PLYMOUTH - Extra deep lot with 2 separate homes 2 bedroom aluminum rents for $375. 1 bedroom for $225. Possible land contract. Great investment and tax shelter. Asking $58,900. Call One Way 684-0800

358 Mortgages & Land Contracts

Seasoned Land Contracts Wanted
455-8400
Evenings, 455-5122
Michael J. Cafferty - Purchaser

360 Business Opportunities

A CHILD CARE BUSINESS
Nursery school. Cherry Hill - Inkster Rd. Leasing rooms from parochial school. Steady clientele. 455-0337

Prime Royal Oak Location
Frame 2 story building presently licensed for Nursery School. Ample parking. $52,900. Ask for Jane Solomon
545-2692
CHAMBERLAIN
548-1500

360 Business Opportunities

AMWAY- Full or part time couples and individuals for business of your own. Local Amway distributor trains you for a splendid opportunity. 459-9860

FINANCIAL backer or partner needed for young business man. 352-2337

HAVE A HIGHLY PROFITABLE & BEAUTIFUL Jean shop of your own. Featuring the latest in jeans, denims, tops & sportswear. $16,500 includes beginning inventory, fixtures, training & Grand Opening. Can be open within 15 days. For details call anytime for:
Mrs Waters (501)568-5145

LAWN MAINTENANCE ROUTE
Equipment trailer & customers.
Must sell $4200.
533-4668 533-1632

MARINA - IRISH HILLS AREA
Southeastern Michigan, boat sales and service, year around storage, sportswear shop. Ideal family venture. Call 553-9255 after 6 PM.

PARTY STORE & HOME
Good location, building and equipment in very good condition. SDM and SDD license. Home 1800 sq. ft., 3 bedrooms. Terms to qualified buyer.
Oren F. Nelson, Realtor
9163 Main St., Whitmore Lake
1-449-4466
Eves. 1-449-2506 or 1-449-2972

ALPENA - 1,100 GO-KART TRACK
18 karts, 18 hole mini-golf, game room. Cement block building, 625 U.S. 23, approximately 3½ acres. Season just starting. Terms, yearly payment. Goebel Real Estate, Greenbush.
517-724-6413

SALES WITH A FUTURE
Now you can launch a new Career while you keep your present job. Farmers Insurance Group will train you without cost & pay you full commission while you learn. Before you know it, you'll be making waves in a rewarding Life-time profession.
Call Chuck Wilber at 689-0300

SERVICE STATION, NW Detroit, 80' frontage, 2 bays, office, building in good condition. Excellent for mufflers, rustproof, etc. $37,500. L.C. terms.
ERA RELIANCE 538-8562

361 Money To Loan

AVAILABLE first mortgage equity loans. Up to $100,000.
24 Hour Service
559-7722

362 Real Estate Wanted

AAAA INV. CO., INC.
DESIRES TO FURNISH
You a complete list of people who sold us their homes for cash and are very satisfied with our professional manner and prompt closing. $1000 deposit, balance of money within 4 days. Detroit or suburbs. Move at your convenience with absolutely no expenses or repairs. Your home need not be pretty. Call:
MR. MARKEY 537-5800

ABSOLUTELY TOP
CASH FOR PROPERTY
Regardless Of Condition
Even If Behind In Payments
All Suburban Areas
No Waiting - No Delays
MYERS-HILL REALTY
CALL TONY 255-0037

CASH TODAY
OR
GUARANTEED SALE
Also If In Foreclosure
Or Need Of Repair
Castelli
525-7400

NO LISTINGS
WE JUST PAY
CASH
We do not want to list your home. We want to buy it and pay you cash. No stalling or promises. No fees or commissions. Just the best price.
SOUND 522-4440

368 Real Estate To Exchange

1031 EXCHANGOR
Property Equities Wanted
Michael J. Cafferty, Realtor Assoc.
455-8400. Eves 455-5122

400 Apartments For Rent

ABANDON YOUR HUNT
Select Rentals
We Help Landlords & Tenants
Share Listings 642-1620

400 Apartments For Rent

A CLEAN and comfortable furnished Berkley efficiency, carpeted, appliances, air, disposal. Lease and security. $275 includes heat. 398-4245 or 398-8252

ADAMS LAKE APTS.
Quiet lake living, beautiful view of golf course. 2 bedroom apts. & townhouses. Many features including all appliances, carpeting, central air & balcony.
4400 ELIZABETH LAKE RD.
3 Miles W. of Telegraph
Waterford 681-4929

A FRESHLY decorated 1 bedroom apt. carpeted. $300 to $310 per mo. Heat included. Birmingham City.
644-6784 646-5487

Plymouth Manor Apts.
Central Downtown Area
Beautiful 1 & 2 Bedroom Apts. From $290. No Pets.
455-3880

AVAILABLE AUGUST 1ST. Sub-lease 1 bedroom apartment in Southfield. Swimming pool. $330 a month. Pine Ridge Apartments. 353-1495

AVON TOWERS
435 Livernois, Rochester. Senior Citizen apartments available. Rents are according to income under section 8, HUD, Equal Housing Opportunity.
652-4394

BERT - 7 MILE AREA
2 bedroom, appliances, air, all utilities except electric, $235 plus security deposit. Call 537-2956

BIRMINGHAM AREA - Luxury apartments available. 1 bedroom, $470 per month. 2 bedrooms, $615 per month. Please call 647-1508

BIRMINGHAM
DOWNTOWN APTS
Luxury appliances, plush carpeting and elevators
Furnished apts available
1 & 2 bedroom units
Now available from $355
355-1673

BIRMINGHAM FARMS APTS.
1 bedroom $345-$365, 1 bedroom plus den $395-$415. Heat included. Adults only. No Pets. 6810 TELEGRAPH
851-2340

BIRMINGHAM PROPER
2 APTS. AVAILABLE
Two bedroom apartment, air, fully carpeted, large end unit. $375 & $425/mo., 1 year lease. No children, no pets.
CENTURY 21
Piety Hill, Inc.
642-8100

BIRMINGHAM TOWN SQUARE
600 SOUTHFIELD ROAD
Luxury size 2 bedroom, 2 bath midrise, walk to downtown Birmingham.
From $750.
CALL BETTY TURNER
645-9393 or res. 644-6463

BIRMINGHAM. New 2 bedroom, 1½ bath. Air conditioning, individual washer and dryer. Storage and fully equipped kitchen. Occupancy July 1. $450 per month. 524-2956

BLOOMFIELD CONDO, Woodward N of Long Lake. 2 bedroom, 1½ bath, heat & water included. $550 month.
332-4243

BLOOMFIELD HILLS - spacious 3 bedroom, 2 bath, carpet, air, kitchen complete. Pool and lake. Short term lease available. No pets, adults preferred. $425. Call weekdays. 645-7850

BONNIE BROOK APARTMENTS
19800 Telegraph
next to Bonnie Brook Golf Club
is now taking applications for future rentals of one bedroom apts, one year lease, $255 per month. Large pool. Office hours 9AM-5PM weekdays.

400 Apartments For Rent

AXTELL ROAD APTS.
TROY
LARGE 2 Bedroom Apartments. $330 per Month includes heat. Balconies, Carpeting, Carports, Air Conditioning, Swimming Pool, Clubhouse. No Pets, Adults Preferred.
Well Maintained. Close to Shopping. 1 Block North of Maple, 1 Block E. of Coolidge, near Somerset Mall
LOOK for the Apartment with the Canopy
FOR APPOINTMENT
Contact Manager: Bennie Miller
643-9109

BEAUTIFUL Westland Area. Attractive 1 bedroom apartments $265 mo. Spacious 2 bedroom apartment $295 mo. Carpeted, decorated, air conditioned, heat included. No Pets.
Country Village Apartments 728-2880

BEAUTIFUL 1 bedroom apartment in sub-lease in prime Farmington location. $350 a month. Call after 6pm.
476-2288

Charterhouse Apartments
1 & 2 Bedroom
- Central Air
- Range
- Refrigerator
- Disposal
- Dishwasher
- Hot-Hot Water
- Carpeting
- TV Controlled Security & Guards
- Lighted Storage Areas
- Tennis Courts
- Swimming Pool
- Party Room

16300 W. 9 Mile
W. of Greenfield
Office open
Weekdays 9 thru 6
Sat. & Sun. 12 thru 6
557-8100

BOTSFORD PLACE
GRAND RIVER-8 MILE
Behind Botsford Hospital
PETS PERMITTED
LUXURY LIVING
LOWEST RENT IN FARMINGTON HILLS
Smoke Detectors Installed
Singles Welcome
Immediate Occupancy
We Love Children
HEAT & WATER INCLUDED
1 BEDROOM for $299
2 BEDROOM for $379
3 BEDROOM for $439
Quiet prestige address, swimming pool, air conditioning, carpeting, stove & refrigerator, all utilities except electricity included. Warm apts. Laundry facilities. Intercom system. Good security. Playground on premises, 2 blocks from school. For more information, phone
477-8464
27883 Independence
Farmington Hills

BROOKVIEW VILLAGE APTS
Palmer Rd.-W. of Hannan
Plymouth School District
1 & 2 Bedroom apartments & 2 Bedroom, 1½ bath townhouses. Each unit completely air conditioned, carpeted, gas heat, all appliances. WESTINGHOUSE WASHER, DRYER in each individual unit. Large walk-in closets. Lower units and townhouses with private patios & doorwalls. Ample parking. Gas utility included in rent. Village park with play area. No Pets.
From $350 & up Month.
RESIDENT MGR. 729-0900
10 to 6 Weekdays. Sat. by Appt.
1715 Orchard Dr. Canton Twp.

400 Apartments For Rent

Canterbury Apts.
ONE MONTH FREE RENT
Starting at $280
Off Woodward Ave. opposite St. Joseph Mercy Hospital.
•Balcony •Carpet
•Pool •Security
334-8900

CASS LAKE - Spacious apartment for 1 or 2 persons. 3 bedrooms, 2 baths, view of the lake, quiet surroundings. Call 681-5777 or 683-2535

CHATHAM HILLS
APT. HOME
WITH ATTACHED GARAGE
IN FARMINGTON
On Old Grand River
Bet. Drake & Halsted
& 2 BEDROOMS
from $320
Fabulous Clubhouse with year around swimming pool, saunas, sound & fireproofed construction & more.
OPEN DAILY 12-6pm
476-8080

CHURCHILL SQUARE - Troy's finest 1 bedroom apartments include: dishwasher, carpet, full size washer & dryer in each apartment, central air, patio, carport, pool, other features. No pets.
695 Kirts, E. of Crooks. 362-1035

CITY OF PLYMOUTH
Very desirable and small 1 bedroom duplex, private parking, walking distance to shopping & downtown. Available approx. July 1. Looking for long term tenant with good credit. $275 month plus utilities. $425 deposit. Call Dick at 416-0004

COZY 1 bedroom apartment in Westland. All appliances & utilities included. New carpeting & drapes. $275 per month. Mary, 455-5214, 455-1609

Cranbrook Centre
Garden Apartments
Southfield - Between 12 & 13 Mile Rds., Southfield Rd.
1 & 2 bedroom apts. Central air, carpeting, GE appliances including dishwasher, extra storage, carport, swimming pool, utilities except electricity. On premises management, away from road traffic.
642-6777 642-2500

Diplomat & Embassy Towers
Providence Dr., Southfield
1 & 2 BEDROOMS
$288 to $414
Pools & Saunas.
559-2680

DOWNTOWN BIRMINGHAM Studio Apt., $255. Stove, refrigerator. Year lease. Security deposit. No pets. Evenings 280-0214

EFFICIENCY apartment, Downtown Rochester, newly decorated, $275 month. All utilities included. 651-7842. Evenings, 651-3508

FAMILY AFFAIR
3 bedroom townhouses on lake site. Children welcome. Rochester Rd. ¼ mile N. of Square Lake Rd. Tres. 879-2466 (Office closed Tuesdays)

FARMINGTON HILLS
The Gateways
APARTMENTS
A DISTINCTIVE PLACE TO LIVE
Two Bedrooms
From $380
Balcony, frost-free refrigerator, self cleaning oven, air conditioned, shag carpet, beautifully ruling hills, patio, out club house & entertainment center. Tennis & other sport facilities.
12 MILE RD. W. OF MIDDLEBELT
Adult Community No Pets
474-6082

FARMINGTON HILLS
Luxury adult apartments, 2 bedroom with garage, pool & clubhouse, from $450. Call 851-2377 or 851-4510

FARMINGTON HILLS, large 1 bedroom, heat and water, drapes, carpeting, central heat & air. Laundry facilities.
474-2552

FARMINGTON HILLS, Muirwood, with beautiful view, 2 bedrooms, sublet, 6 Mos. Draperies included, $350 per Mo. After 6 PM, call 478-7923

FARMINGTON HILLS, 1 bedroom, tennis courts, pool, covered carport, carp access to $496, $375 per month. Call Sharon Brockman. 644-2368

Farmington Hills
WALNUT CREEK APARTMENTS
IMMEDIATE OCCUPANCY
One bedroom apartments from $285
Open Daily & Weekends
Middlebelt, Just south of 10 Mile
477-4066

400 Apartments For Rent

FARMINGTON LIVONIA
Luxury apartments, dishwasher, security intercom, sound proof, pool, clubhouse. Sorry no pets. Adult community. 1 & 2 bedrooms available.
OCCUPANCY - June, July, August
COME OUT & SEE US
Merriman Rd. (Orchard Lake Rd.)
Just one block S. of 8 Mile Rd.
MERRIMAN PARK APTS
"The most beautiful Garden apartments in Mich"
Franklin Palmer
Off Palmer Rd., W. of Lilley
IN CANTON TWP.
Luxury 1 & 2 Bedrooms
from $260
Central Air Conditioning
Shag Carpeting
Pool & Sauna
Sound Conditioned
Masonry Walls
Concrete Floors
MODEL OPEN DAILY 12-6pm
397-0200

FREE
COLOR TV
OR
MICROWAVE OVEN
WITH 1 YEAR LEASE
FOR NEW TENANTS
ROUND HILL
APARTMENTS
West Bloomfield area - Hospital Road, S. of M-59, N. of Cooley Lake Rd.
UNION LAKE
One & 2 bedrooms, 1½ baths, carpeting, appliances, central air, clubhouse, pool, tennis courts
NO PETS
RENTAL FROM
$280
HOURS 9-5
363-5443

GARDEN CITY - lovely 1 bedroom, carpeted, appliances, air conditioned, patio, laundry facilities, separate entrance, no pets. $295 plus security deposit. Discount to Sr. citizens
R. Perry 478-7642

GARDEN CITY, Maplewood Middlebelt. One bedrooms apartments, heat included. $250. 588-4703
After 4 PM 427-8332

GARDEN CITY
Spacious 1 bedroom in small quiet building. Carpeting appliances & heat included. $270 per month 477-5448

GRAND RIVER & LAHSER
1 bedroom apartment, newly carpeted, air conditioned. $235
After 6pm. 559-5176

GREENFIELD - Lincoln Area. Spacious 3 bedroom, 2 baths, air conditioning, carpeting, appliances, heat & hot water included, carport, no pets. $455. 559-7935 or 626-4196

GROSVENOR SOUTH TOWNHOUSES
SPACIOUS
1-2-3 BEDROOMS
ELM ST., TAYLOR
East of Telegraph
South of Goodard
MONTHLY RENT INCLUDES:
Private Entrance
Refrigerator & Disposal
Gas Heat - Hot Water
Carpeting
Range and Oven
Park & Play Ground Area
Laundry Facilities
CHILDREN WELCOME
Office open daily 9AM-6PM
Sat. & Sun. 12 Noon-4PM
Evening appointments
Call 287-8305
Equal Housing Opportunity

HAWTHORE CLUB
IN WESTLAND
7710 MERRIMAN RD.
by ANN ARBOR TRAIL
1&2 BEDROOMS
from $260
Includes Heat, Carpeting
Air Conditioning, Patio & Pool
Sound Conditioned Walls & Floors
522-3364

HUNTINGTON ON THE HILL
On Ann Arbor Trail,
just West of Inkster Road,
in Westland
Spacious 2 Bedroom - $290
Fully carpeted, air conditioned, pool & clubhouse in a beautiful park setting. Stop by or call.
425-6070

400 Apartments For Rent

IDEAL LOCATION
IN SOUTHFIELD
Evergreen Place
1 BEDROOM APARTMENTS
FROM $315
- DISHWASHER
- SELF CLEANING OVEN
- HUGE BALCONIES
- DOUBLE DOOR WALLS
- CARPETING
- EATING SPACE IN KITCHEN
- STORAGE IN EACH APT.
- INDIVIDUALLY CONTROLLED CENTRAL AIR & HEATING

Evergreen Rd., between 9 Mile and Lodge X-Way. Call 356-8444 for appointment.

LAHSER-7 MILE AREA-Modern 1 bedroom Air conditioned, laundry room, parking. No pets. $265 heat included. 626-4196 or 532-4732

LAKEVILLE LAKE. 1 bedroom Apt. on lake. $325 per month. Tenant pays all utilities. Mature, quiet tenants Only. 651-8937

LARGE 1 BEDROOM APARTMENT
Air, living room, dining room, kitchen, carpeting. City of Rochester
751-8338, 651-6497

LESLIE TOWERS Studio 1- and 2-bedroom apartments. Southfield high-rise Fully equipped kitchen, carpeting, drapes, carport, heat included in rent. 356-2700

LIVE IN LUXURY
Pontrail Apts
On Pontiac Trail between 10 & 11 Mile Rds. 1 & 2 bedroom luxury apts from $295, heat included.
NO SECURITY DEPOSIT
if qualified
437-3303

LIVONIA, 5 Mile, Farmington Rd. New carpeting, air, pool, carport, appliances, one bedroom, $315 per month includes heat. After 5PM, 642-0121

LUXURIOUS 1 bedroom apartment with den, 1000 sq ft. with central air conditioning, washer, dryer, dishwasher, balcony in country-like setting. Bloomfield area. Close to I-75. $450 month Call after 5PM 852-6438

Meadowbrook Village
ROCHESTER AREA
Luxurious Spacious Apt.
Clubhouse AND Recreation facilities.
2 bedroom from $325.
Including heat.
373-9090
Located on Dexter, No. of Walton, between Adams and Opdyke Rds.
Office Hours:
Daily, 12 to 6 PM
Saturday, 10 AM to 2 PM
6 Mo. Leases Available

NEWBURGH COLONIAL - Beautiful 1 bedroom, utilities, carpet, air, appliances, drapes. $270 per month, 6 month lease available, $440 to move in
591-0165. 729-5654

NORTHGATE APARTMENTS
GREENFIELD AT
10½ MILE RD.
Studios
1 & 2 Bedrooms
Rent includes:
- Carpeting
- Heat & Hot Water
- Air Conditioning
- Range
- Refrigerator
- Garbage Disposal
- Laundry & Storage Facilities
- Swimming Pool
- Tennis Courts
- Activity Building

Office Open Daily
Sat. & Sun.
Call 968-8688

NORTHVILLE, one bedroom apartment with basement, screened-in back porch, all utilities included. $300 per month plus deposit 348-9455

One Month Free!
This special offer is limited to qualified renters on 11 designated units only. It's a way to fight inflation.
On a 12 Month Lease
Taylor - Dearborn Hts. Area
1 Bedroom From $250
Includes air conditioning, carpeting, large landscaped court, swimming pool, semi private basement.
Located on Haskel just W. of Telegraph, 1 mile S. of I-94 Expressway. 30 minutes from downtown Detroit.
FAIRLANE APTS.
291-6066

PALMER PARK
Efficiency and 1 or 2 bedroom apartments. Newly decorated, clean, quiet, adults preferred. $185 and up. 861-5010

400 Apartments For Rent

Scotsdale Apartments
Newburg Road between Joy & Warren 1 Mile to I-275 or I-96, 30 minutes to Downtown Detroit
• Large 1 & 2 Bedrooms • 1½ baths
• Covered parking • Park areas
• Pool - Tennis - Clubhouse • Livonia Schools
FROM $280
• HEAT INCLUDED •
Cooking gas included. Immediate Occupancy
Model Open 9-5 Daily, 12-5 Weekends
Equal Opportunity Housing
455-4300

BLOOMFIELD'S NEWEST APARTMENTS
"this is the place"
1 & 2 Bedrooms
From $295
Spacious setting—with some pond units available
Contemporary design
Modern kitchens with dishwasher
Individually controlled heating and air conditioning
Private balconies or patios
Swimming pool and much more
Telephone 338-1173

Off Telegraph Rd. North of Square Lake Rd.
Bloomfield Hills
bloomfield place

HG
HUNTINGTON GARDEN APARTMENTS
Oak Park's finest 2 bedroom Townhouse Apartments with private entrances off beautifully landscaped courts.
Huntington Gardens provides quality and economy with access to Freeways and Shopping and a stone's throw from beautiful Rackham Golf Course.
From $305
Open For Inspection
Daily
10711 W. Ten Mile Rd.
564-6073
(Sorry, No Pets)

YEAR-ROUND VACATION LAND
LAKESIDE SETTING!

SQUARE LAKE HILLS APARTMENTS
Boating, Fishing, Swimming.
Accepting applications for 2 Bedroom apartments from $450. Heat provided, all appliances, central air conditioning, 2 full baths, and much more! Located between Square Lake and Orchard Lake Rds. off Telegraph. Sorry, no pets.
Call for Appointment
332-7616
Closed Tuesday

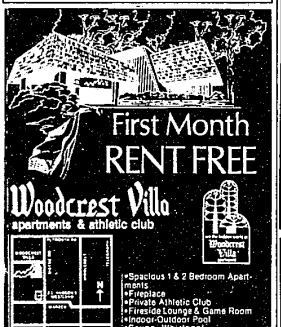
First Month RENT FREE
Woodcrest Villa
apartments & athletic club
•Spacious 1 & 2 Bedroom Apartments
•Fireplace
•Private Athletic Club
•Fireside Lounge & Game Room
•Indoor-Outdoor Pool
•Sauna, Whirlpool
•Platform Tennis
6300 Woodcrest Dr.
Westland, Michigan 48185
Phone 261-8010
FURNISHED & UNFURNISHED
RENTAL INFORMATION 10 a.m.-6 p.m. DAILY

MORRISTOWNE
Livonia Apartment Rentals
18252 Middlebelt
Choose from 2 Bedrooms ■ 2 Baths or ■ 1 Bedroom, 1 Bath Apartment ■ Fully Carpeted *throughout* ■ Master TV Antenna for *ideal* TV reception including UHF ■ Whirlpool 30" Electric Range ■ Whirlpool 13.8 cu. ft. Automatic 2-door Refrigerator ■ Whirlpool Automatic Dishwasher ■ Outside Vented Range & Hood Fan ■ Automatic Fire Alarm System ■ Intercom Security Electronic Buzzer System ■ Practical Foyer allows entrance to either Kitchen or Living Room
■ Spacious Living Room adjoins large Dining Room ■ Big Bedrooms with Walk-In Closets ■ Very practical IN-UNIT Storage area with Sprinkler System. ■ An individual Car Port with each Apartment ■ Sound Conditioning and our exterior design and "Award Winning" Landscaping 477-6448
Close to Schools, Shopping, Churches, Freeways and Fun!
Morrisotwn Apartments WELCOMES CHILDREN!
Morrisotwn Apartments provides special areas for the handicapped.
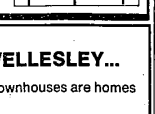

GRAND OPENING
In West Bloomfield
Extraordinary 1, 2 and 3 bedroom rental residences that feature up to 2,800 square feet in a community of exceptional character and charm.
Thru-unit design of all of these terrace and towne homes provides private entry, double or triple exposures, kitchens with window views, in-unit storage and private laundry rooms, patios and balconies.
Each of the 8 different Aldingbrooke plans is distinguished by the unexpected; a one bedroom with 2 baths and a great room/den for example, a two bedroom 2 bath with a private dining room that is elegantly separated from the living room; a three bedroom with 2½ or 3 baths with a great room and den or with a great room and fireplace. A great deal from which to choose!
Attached garages, monitored gate house, club house, swimming pool and tennis courts.
Rentals from $425/mo.
Aldingbrooke
Aldingbrooke is on Drake Rd. bet. Maple and Walnut Lake Roads. Models open 11-6 pm. everyday and by appointment.
661-0770

WELLESLEY...
our townhouses are homes
Townhouse Cooperative
1, 2, & 3 BEDROOMS
- TAX ADVANTAGES OF HOME OWNERSHIP
- NO MAINTENANCE HEADACHES
- FULL BASEMENT
- COLOR COORDINATED APPLIANCES
- WALK TO SHOPPING
- SENIOR CITIZENS ACTIVITIES

FROM $189

OPEN
MON.-FRI. 1-5
SAT.-SUN. 12-5
729-3328
• Presented by P.M. One, Inc. •

Year Round Recreation
1 & 2 Bedroom Apartments directly across from Kensington State Park. from $260
Sorry no pets
I-96 at Kent Lake Rd. exit.

Kensington Park Apts.
Across from the State Park
437-6794

The Alternative To A Private Home!
GRAND OPENING
FAIRMONT PARK
One bedroom and unique two bedroom, two bath terrace residences from $350
Models open daily and weekends, 11 am-6 pm
Located at the corner of 9 Mile and Drake in Farmington Hills. Phone 474-2510
Sorry, no pets.

FOR THE DISCERNING
HIDDEN OAKS
APARTMENTS
15833 Eleven Mile Rd.
near Greenfield in Southfield
Elegant living can be yours at Hidden Oaks. We offer exceptionally large 1 & 2 bedroom apartments with all GE appliances, ceramic baths, central air, shag carpeting, carports, intercoms, patios-balconies, on-site management and more - all nestled away on a beautiful wooded site.
YOU owe it to yourself to visit this remarkable community.
PRICES begin as low as $330
FOR your convenience we are open Mon. thru Wed. and Fri., 11 AM-5 PM, Sat., 10 AM-4 PM or by appointment.
Call 557-4520

400 Apartments For Rent

INNSBROOK
at Northville
Luxury living in Northville Twp.

Spacious 1, 2 & 3 bedrooms. Private balcony or patio. Swimming pool, tennis court, club house. Heat included.
1 mile W. of 275 on 7 Mile Rd.
For More Information
Call
349-8410

A unique new apartment
park concept.
in Farmington Hills
OVER 70 ACRES OR PRIVATE PARKS, SPRING FED STREAMS & PONDS, BIKE, JOGGING & NATURE TRAILS, TENNIS COURTS, SWIMMING POOL, HUGE STORAGE AREAS.
1 and 2 bedroom luxury apartments
(On 9 Mile Rd. 1½ miles West of Farmington Rd.)
Furnished models open daily 10 a.m.-6 p.m.
Phone 478-4664
John F. Umis builder/developer
green hill