## 400 Apartments For Rent

CHURCH HILL MANOR. Welcome Senior Citizens or Retirees. Deluxe 1 bedroom, spacious apartment in downtown Plymouth. Available Mid-July. $315 per mo. Call between 9-5 421-6030. After 6pm, 277-2434

KENSINGTON PARK
Directly across from Kensington Metro Park, 1 & 2 bedroom apartments from $260 including carpet, drapes, heat, clubhouse & pool. Adults only, no pets. 437-4794

LAKE SHORE Hilltop Apartments. Lakefront, wooded, executive living. 1 bedroom, $230 per month, White Lake Twp. 625-3615

LAKEVILLE LAKE, 1 Bedroom Efficiency on lake. Tenant pays all utilities. $225 per mo. No pets. Mature, Quiet Tenants Only! 651-8937

LARGE contemporary 2 bedroom apartment with a beautiful view of stream and woods in Northville. Rent $325 includes carpeting, appliances, balcony porch, 1½ baths. No pets allowed. On Randolph at 8 Mile Rd., ½ mile W. of Sheldon Rd. Northville Green Apartments. 349-7743

LARGE 1 BEDROOM APARTMENT
Air, living room, dining room, kitchen, carpeting. City of Rochester
751-8536, 651-6497

LIVE IN LUXURY
Pontrail Apts
On Pontiac Trail between 10 & 11 Mile Rds., 1 & 2 bedroom luxury apts from $245, heat included.
NO SECURITY DEPOSIT
if qualified.
437-3303

LOVELY 2 bedroom, 2 bathroom apartment, for lease August 1, $395 per month, security deposit required. Southfield. 356-8697

MERCY COLLEGE area. 1 bedroom, private entrance, yard. $200 includes utilities. 647-1475

NEW 1 bedroom apts. 22 Mile - Shelby area. $265 mo. 373-2788

NORTHGATE APARTMENTS
GREENFIELD AT 10½ MILE RD.
Studios
1 & 2 Bedrooms
Rent includes:
- Carpeting
- Heat & Hot Water
- Air Conditioning
- Range
- Refrigerator
- Garbage Disposal
- Laundry & Storage Facilities
- Swimming Pool
- Tennis Courts
- Activity Building

Office Open Daily
Sat. & Sun.
Call 968-8688

NORTHVILLE - NOVI, single adult. No pets. References. Heat & all appliances, including washer & dryer. $250 month plus security deposit. 349-1173

NORTHWOOD APARTMENTS
11 Mile - Woodward
1 bedroom units
Rent Includes:
- Heat
- Hot Water
- Air conditioning
- Carpeting
- Disposal
- Range
- Refrigerator
- Laundry & Storage Facilities
- Parking
- Swimming Pool

541-3332

NOW RENTING
1 & 2 BEDROOM
GARDEN CITY AREA
1 MO. FREE RENT
from $260 & up
IMMEDIATE OCCUPANCY
CALL 9-5 WEEKDAYS
425-0140

OAKLAND VALLEY NO. 2 APTS.
LAST MONTHS RENT FREE
Near Oakland University, N. on Squirrel, past Walton Blvd., L. of Birchfield to Patrick Henry Dr., R. to office Apt. 611. Studio/1 and 2 bedroom apartments. Sunken living room, doorwall, balconies, self cleaning ovens, self defrosting refrigerator, dishwashers. Starting $280 per month.
Call 11 AM-6 PM, Mon. - Sat.
373-2196

OAK PARK - NORTHLAND AREA
Miller Apts. 2 bedrooms, carpeted, children okay. $260 month plus security. 362-1927

ONE Bedroom & 2 Bedroom Apartment available for rent, $240 & $300 per month located - Schoolcraft & Outer Drive. 531-8100

PALMER PARK
Efficiency and 1 or 2 bedroom apartments. Newly decorated, clean, quiet, adults preferred. $210 and up. 861-5010

PINES APARTMENTS
Franklin Rd.
No. of Northwestern Hwy.
Luxury 1 & 2 bedroom Apts.
Includes
Gas heat, carport & pool.
From $375 per Mo.
357-0437

Plymouth Hills Apts.
City of Plymouth
788 S. MILL
Near Ann Arbor Trail.
One & two bedroom from $285 including washer, dryer, refrigerator, electric range, carpet, air conditioning. No pets.
455-4721 278-8319

Plymouth House Apts.
Central Downtown Area Beautiful 1 & 2 Bedroom Apts, from $285. No Pets.
453-6050

PLYMOUTH MANOR APTS.
SPECIAL OFFER
FREE
GE COLOR TV
OR MICROWAVE OVEN
WITH 1 YEAR LEASE
FOR NEW TENANTS
Beautiful spacious 1 & 2 bedroom apts. from $290.
NO PETS
455-3880

PLYMOUTH - new one bedroom, very desirable. Includes stove & refrigerator. No pets. $275. One month security deposit. 455-1987

## 400 Apartments For Rent

PLYMOUTH RD. - Evergreen. 1 bedroom or studio. Stove, refrigerator, carpet, drapes, gas paid. Call: 273-0223 or 836-0286

PLYMOUTH. Large 1 bedroom flat. Basement, fireplace, porch, garage. Carpet, air. Appliances. Adults. No pets. $350 inc. heat. 453-0225 or 995-9624

PLYMOUTH
1 bedroom upper, stove, refrigerator, heat & water, $265 plus security deposit. 455-6243

PLYMOUTH, 1 bedroom Unit in choice residential neighborhood, freshly decorated. $300 per month. Call Agent at 453-6800; eves., 453-2225

REDFORD TWP., large 1 bedroom, unusual Garden setting. Air conditioning, pool. Mature tenant preferred. $260 per mo. After 5pm. 533-6122

ROCHESTER
Large 1 bedroom apartment in new building near downtown. Dishwasher, disposal, stove, refrigerator, air conditioners, carpeting, drapes, heat included, $285, security deposit required. 651-1383

ROCHESTER SQUARE
668 Main St.,
No. of University Dr.
Spacious 1 Bedroom
$260
Beautiful park area within walking distance to downtown Rochester.
652-0543

ROCHESTER STRATFORD MANOR APARTMENTS
Walton Blvd./Adams Rd.
Applications now being accepted from mature adults for a limited number of large deluxe 1 & 2 bedroom units.
Central air, carport.
375-0748

ROMULUS - AIRPORT AREA
2 bedrooms, carpeted, appliances. Pool. $250 per month.
Call: 941-0790

ROYAL OAK AREA
Attractive 1 bedroom apartment, $285 monthly. Spacious 2 bedroom apartment $315 monthly. Decorated, air condition, & heat included.
Wagon Wheel Apartments 542-8319

ROYAL OAK-Rochester Rd.-12 Mile Rd. Beautiful 2 bedroom Townhouses, newly carpeted throughout. $385 month; water provided. 547-2672

ROYAL OAK - 212 Baker, ½ block to Woodward (11 Mile Rd.). Deluxe 1 and 2 bedroom apartments now available. Appliances, air, carpeted, parking. Middleage or older preferred. Caretaker apt. 101. 547-3410

ROYAL OAK - 3 room duplex, Woodward/11 Mile. Clean, quiet, middle aged lady preferred. Carpeting, drapes, appliances. $250. plus security. 545-3434

SINGLES WELCOME - Birmingham 2 blocks from town. 3 bedroom apartment. Over 1,100 sq. ft. $450 per month includes heat and all appliances. Mrs. Blain. 549-2000

SOUTHFIELD TOWERS
One & Two bedrooms, $340 to $425. Heat & Air Conditioning included. Some Short Term & furnished units. Phone our 24 Hour Hotline 352-2435

SUBLET - August thru October with option 1 bedroom apartment near 12 Oaks. $250 plus deposit. Ask for Carey. 477-2600

SYLVAN ON-THE-LAKES
Singularly beautiful setting fronting on 2 lakes. Winter and Summer recreation at your doorstop! 1 and 2 bedroom apartments include: Full carpeting, Luxury Appliances, Private Balcony or Patio, Private Park and Beach. Exceptional value from $285. INCLUDES HEAT. Sorry no pets. Call 9-5 daily.
1613 Cass Lake Rd.
KEEGO HARBOR
682-4480

TELEGRAPH - PLYMOUTH
GLEN COVE
Desirable 1 bedroom apartment. Carpet, drapes, air. $260. Adults, no pets. 538-2497

TROY-SOMERSET AREA
Attractive Studio apartment, $255 monthly, spacious 1 bedroom apartment with den, $335 monthly. carpeted, decorated, air conditioned, and pool. Village Apartments 362-1698

## 400 Apartments For Rent

THE HEAT'S FREE AT CHARLES HAMLET
1 & 2 Bedrooms
from $300
Large spacious units, carports, walk-in closets, air conditioning, pool, balconies or patios, Hampton community facilities.
Mon. thru Fri. 10-5
852-0311
VILLAGE GREEN MANAGEMENT CO.

The Village Apartments
GARDEN CITY & WESTLAND AREA
One bedroom, $275
Two bedroom, $295
Includes carpeting, drapes, air conditioning, stove, refrigerator, gas heat and water. No pets.
9 AM - 5 PM Weekdays only
425-0930

THREE OAKS
Troys newest luxury apartment community. 1 & 2 bedroom apartments. All appliances, carports, community building, pool, tennis courts & rural setting. ¼ Mile E. of Crooks on Wattles at I-75
OPEN Mon thru Fri-10 to 6
Sat. - 10 to 4
Phone: 362-4088

TOWER COURTS-14 Mile & Crooks Rd. Beautiful large 1 bedroom apartment, new carpeting, new appliances including dishwasher, pool & park like surroundings, balcony. $335 month, immediate occupancy. 885-1519

TROY SOMERSET
Sunnymede Contemporary 1 & 2 Bedroom Apartments, Deluxe Carpeting, some with Washer & Dryer. Swimming Pool. From $330. Open daily 12-6PM
362-0290

TWIN LAKES
8711 Candlewood just off of Grand River, east of I-96
1 & 2 Bedrooms
FROM
$190
per month rent in scenic Brighton. All apartments fully carpeted and include all appliances.
Call Kris Cain at the model - 227-6392
or
Roy Mantav at 227-1529

TWO New Handicapped Apartments available, Southfield area. Call between 1-6PM 557-3378

TWYCKINGHAM VALLEY
22277 W. 12 MILE
SOUTHFIELD
ONE BEDROOM
RENT INCLUDES
HEAT & HOT WATER
STORAGE & LAUNDRY
FACILITIES EACH FLOOR
FULLY EQUIPPED KITCHEN
CARPETING
CENTRAL AIR 357-5809

WATERVIEW FARMS
On Pontiac Trail
E. of Beck Rd.
1 BEDROOM - $260
Central Air, carpeted, tennis court pool & clubhouse
624-0004

## 400 Apartments For Rent

UTICA
New 2 bedroom 1100 sq. ft. townhouse. Washer and dryer. Immediate occupancy. $400 per Mo. Call: 781-2120

VILLAGE GREEN OF TROY
1 & 2 bedrooms
from $324
High rise. All adult community. Heat included.
East of Somerset Mall
362-0320
Weekdays 9AM-5PM,
Weekend by appointment

VILLAGE GREEN OF PLYMOUTH
1 bedroom apartment for mature adults
FROM $265
Ask for Linda
769-1313

Village Green OF BELLEVILLE
1 & 2 Bedrooms
FROM $285
An All Adult Community
Heat Included.
699-2040
Weekdays 9 to 5, Sat. 9 to 12

VILLAGE SQUIRE
On Ford Rd.
Just E. of I-275
1 & 2 BEDROOMS
from $260
Central air, fully carpeted, sound conditioned, pool & sauna.
453-8773

WALLED LAKE, 1 and 2 bedroom Apts. with balcony, central air, heat included. Sauna, recreation room, exercise room and beach privileges. For information call: 624-5999

Walton Square
ONE MONTH FREE RENT
Starting at $260
In Pontiac near I-75. Newly decorated 1 and 2 bedroom apts. Carpeting, air conditioning, security guard, etc.
373-1400

WATERFORD-North Pontiac area. 1-2 bedroom, heated, air, carpeted, no pets. $250-$280.. 338-2734 or 275-4364

## 400 Apartments For Rent

WAYNE APARTMENTS, 33402 Michigan Ave., newly decorated, carpeted one bedroom, $215 plus utilities. Adults preferred. 595-3822

WAYNE, WESTLAND. Beautiful one bedroom, utilities, carpet, air, appliances, drapes, $270, $450 to move in. 591-0165 or 729-5654

Westland Apartment
For rent - beautiful 2 bedroom apartment completely redecorated, new carpeting, central air, 2 car garage, on Ann Arbor Trail. Prefer a mature single or couple. $375 per month. Call:
MR. DAMOTH or LUCILLE DAVID
CENTURY 21
Hallmark, Inc. 937-2300

WESTLAND AREA
Spacious 1 & 2 bedroom apartments from $265 monthly. Carpeted, decorated, air condition, & in a lovely area. Country Court Apartments 721-0500

WESTLAND - Merriman & Palmer. 1 bedroom apartment, adults preferred, no pets. $185. 455-0454

WESTLAND 1 bedroom, redecorated, stove & refrigerator, $175. Lease security References. 923-2437

12 MILE - LAHSER
LAUREL WOODS
Luxurious adult community, 2 bedroom, 2 bath townhouse with own laundry room & storage. Clubhouse & pool. 357-3174

12 MILE - LAHSER
COLONY PARK
Simple elegance, 1 bedroom apartment with den - or 2 bedroom, 2 bath apartments. Clubhouse, pool, beautifully landscaped.
355-2047

8 MILE & ORCHARD LAKE
VILLAGE OAKS
Spacious 1 & 2 apartments in Farmington Hills including carpet, drapes & heat. Adults, no pets. From $300. 474-1305

9 MILE- COOLIDGE AREA, modern 2 bedroom apartment, carpeting, appliances, air conditioned, parking. No pets. $330 626-4196

## 402 Furnished Apts. For Rent

A CLEAN and comfortable furnished Berkley efficiency, carpeted, appliances, air, disposal. Lease and security. $275 includes heat. 398-4245 or 398-6253

ATTRACTIVE ONE BEDROOM
Executive apartments. Short term lease. Linens, dishes, TV, pool, air. 14 Mile & Crooks. $475. 435-6281 549-4351

FURNISHED EXECUTIVE APTS & CONDOS

| | |
|---|---|
| 1 bedroom | $375-$450 |
| 2 bedroom | $475-$550 |
| 3 bedroom, 2 bath | $575-$650 |

Several locations, 1 yr. lease. New furniture. Large selection, warehouse showroom. Short or long term lease.
GLOBE INTERIOR RENTALS
1100 E. Maple (15 Mile), Troy
W. of I-75 588-1800

LIVONIA, Plymouth Rd. - Newburgh area. 1 bedroom furnished apartment. Gentleman preferred, $225 month. Utilities included. security deposit. 464-3598

## 402 Furnished Apts. For Rent

BIRMINGHAM AREA
Monthly & Weekly Leases
$495 & Up
LUXURY one and two bedroom apartments, central air, dishwashers, carports, balconies, basements, linens, dishes, colored TV's. Maid service available. Birmingham area, near 14 Mile & Woodward.
THE MANORS
4 Complexes
280-2510

BLOOMFIELD HILLS - spacious 2 bedroom, 2 bath, carpet, air, kitchen complete. Pool and lake. Short term lease available. No pets, adults preferred. $650. Call weekdays. 643-7860

BLOOMFIELD LAKES APARTMENTS
BEACH PRIVILEGES ON CASS LAKE
2 BEDROOM APT - $420
2 bedroom upstairs corner apartment available in a small private adult complex. Includes deep shag carpeting, drapes, decorator furniture by Globe Interior, dishes, linens, silver, color TV and radio. Ideal for executives, singles or business persons moving into area. Short term lease available to qualified applicants. One bedroom could be used for office or den.
2920 SCHRODER BLVD
2 blocks N. of Orchard Lake Rd off Cass Lake Rd.
FOR APPOINTMENT CALL
682-7495 681-9161

ALL THE CONVENIENCES of home & more. Deluxe 1 bedroom condos in Birmingham. Superbly furnished. Short or long term. $750 per month.
Executive Rental 334-4514

MONTHLY LEASES
REASONABLE RATES
Beautiful full size apartments. Completely furnished in excellent locations.
ROYAL CHAMBERS
334-1502

## 402 Furnished Apts. For Rent

LUXURY EXECUTIVE APTS.
Completely Furnished - Monthly Leases
Maid Service Available
280-1820

MODERN, CLEAN 1 bedroom Apt., completely furnished except linens. Beech Daly-Grand River area. Professional adult 6 Mo. min., $285 plus security. 591-2078

New Studio Apts.
$275
Deluxe apartments, air laundry and storage facilities, off street parking. Downtown Royal Oak. Monthly leases available. Adults preferred, no pets. Applicants must make $12,000 or more per year to apply.
Call Florence 398-8687
Or Mike 549-8320

SPECIAL WEEKLY RATES
Motel Room & Efficiency Apartments
17729 Telegraph Rd.
(1 block S. of Grand River)
- Mayflower Motel -

WAYNE - Clean, attractive efficiency apartment. $55. per week. Single gentleman preferred. No pets. Private entrance, private bath. Call 10-7 595-6778

WAYNE - Clean attractive efficiency apartment. $55 per week. Single Gentlemen preferred. No Pets. Private entrance, private bath.
Call 10Am-7Pm 595-6778

WAYNE- Newly decorated 1 bedroom furnished apartment. $250. month includes all utilities, $150. security deposit. Adults preferred, no pets. Call noon to 7PM 326-8474; 728-0699

WAYNE - 1 bedroom furnished apartment. $230 per month including all utilities. $150 security deposit. Adults preferred. No pets.
Call 12Pm-7Pm. 326-8474

WESTLAND- Ann Arbor Trail, ground floor apartment. Furnished 1 bedroom. Available Aug. 1. Prefer 1 person over 50. Security & ref. 274-4822

11½ & WOODWARD, 2 bedroom completely equipped, clean & quiet, working adults preferred. $475 month including utilities. 541-1591 280-1820

12 MILE & Greenfield, 1 bedroom Apt. completely furnished, $200. including utilities. Single Only! 569-2571

## 404 Houses For Rent

ABANDON YOUR HUNT
Select Rentals
We Help Landlords & Tenants
Share Listings 642-1620

## 404 Houses For Rent

BEVERLY HILLS - Attractive 3 bedrooms, 1½ baths, fireplace, garage. Quiet, corner lot, $525 per month, plus security & lease. 645-2549

BEVERLY HILLS 3 bedroom Brick Ranch, plus den, & rec room, 2 car garage, Birmingham Schools, $575 per month.
Edmund C Risdon
Realtors
646-0700

BEAUTIFUL property located in a quiet residential area of fine homes. 3 large bedrooms, 2½ baths, large kitchen, spacious living room & formal dining room. Central air, fireplace, private treed yard, 2½ car garage, auto opener, Dearborn. $625. 559-0369

BEECH/5 Mile area-Clean, neat 2 bedroom home near golf course/park. No pets. $375 a month. $425 security. Call after 6pm, 537-5554

BERKLEY: Woodward-11½ Mi. 2 bedroom house- fireplace, garage, basement, appliances. Prefer mature couple, no children, or pets. Available July 15. $325. plus utilities. 646-7029

BERKLEY, 4 bedrooms, 1½ baths, garage, fireplace, appliances, finished basement, $475. plus utilities. Security. References. 583-1114

## 404 Houses For Rent

BIRMIMGHAM-2 houses available Aug. 1, 3 bedrooms, garage, basement, appliances, excellent neighborhood. Year lease. Security. $525-$550 647-2818

BIRMINGHAM area- 3 bedroom brick, rec room, appliances, fenced yard, garage, excellent condition. Security deposit required. 1 yr. lease minimum. $450. per month. 626-2288

BIRMINGHAM Bennaville St. 3 bedroom garage, fenced yard, stove, refrigerator, $390 month, year lease, plus security. R. Ayers. Days 398-9400 Eves 541-1533

BIRMINGHAM - Pembroke Park, 4 bedrooms, 1 bath, fireplace, newly remodeled. $495. monthly plus security deposit. References please. 683-2456

ABSOLUTELY IMMACULATE - Birmingham 3 bedroom, 2½ bath home. All new: kitchen, tile baths, exciting master suite, plumbing, insulation & heating. No comparable rental available. No pets. 1 yr. lease. 723 Ann St. $675. mo. includes lawn maintenance, snow removable & water. 644-2828

ARCHITECT'S Contemporary, 3300 sq. ft. of spacious living area, 3 bedrooms, 3 baths, central air, a decorator's dream. Landscaped, all appliances. Option to purchase. $575. 559-0369

## 400 Apartments For Rent

WALDENWOOD
Extraordinarily spacious 1 & 2 bedroom Apartments. 2 & 3 bedroom Townhouses featuring: separate breakfast rooms, family rooms, and 1½ baths on a uniquely wooded site.
FROM $395 INCLUDING
- HEAT AND COVERED PARKING
- CENTRAL AIR
- POOL AND CLUB HOUSE
- BALCONIES
- ENORMOUS STORAGE AREA

"A REPUTATION FOR METICULOUS MAINTENANCE"
On West 10 Mile Rd., 1 block E. of Telegraph
353-1372
Weekdays 10-6 P.M., Weekends 11-6 P.M.

The Laurels On Lone Pine
IN WEST BLOOMFIELD
On Lone Pine Road
just east of Orchard Lake Road
A small apartment community offering "the Best of Both Worlds"
A variety of hillside views...in a convenient, tree-studded, waterfront setting.
All apartments feature:
- 2 bedrooms, 2 baths
- Enclosed garages with storage
- Self-contained laundry rooms

Weekdays 11-5...Mon. till 7
Sat., Sun. 12-5, Closed Wed.
626-6295

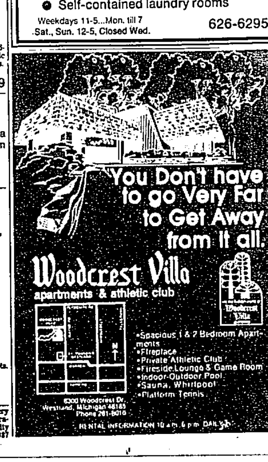

- Spacious 1 & 2 Bedroom Apartments
- Fireplace
- Private Athletic Club
- Fireside Lounge & Game Room
- Indoor-Outdoor Pool
- Sauna, Whirlpool
- Platform Tennis

6300 Woodcrest Dr.
Westland, Michigan 48185
Phone 261-6010
RENTAL INFORMATION 10 a.m.-6 p.m. DAILY

## 400 Apartments For Rent

INNSBROOK at Northville
Luxury living in Northville Twp.
Spacious 1, 2 & 3 bedrooms. Private balcony or patio. Swimming pool, tennis court, club house. Heat included.
1 mile W. of 275 on 7 Mile Rd.
For More Information Call
349-8410

QUIET LAKE LIVING WITH BEAUTIFUL VIEW OF GOLF COURSE.
2 bedroom apts. & townhouses
Many features including all appliances, carpeting, central air and balcony.
Pets accepted in townhouses
CHILDREN WELCOME
4400 ELIZABETH LAKE RD.
3 Miles W. of Telegraph
Waterford 681-4929
Adams Lake Townhouses & Apts.

STONEYBROOKE APARTMENTS
Joy Road at I-275 30 minutes to Downtown Detroit
- Spacious 1 & 2 Bedroom Apartments
- Pool-Tennis-Clubhouse
- 1½ Baths
- Plymouth Schools

From $270
- HEAT INCLUDED -
Cooking gas included. Immediate Occupancy
MODEL OPEN 9-5 DAILY. 12-5 WEEKENDS
Equal Opportunity Housing
455-7200

up to 6 months free rent*
Brand New! now renting
A Luxurious Apartment Community in the Northville/Novi Area
NORTH HILLS VILLAGE APARTMENTS
Enjoy the good life in these luxurious 1-and-2 bedroom apartments, suburban in setting but having all city conveniences. Enjoy the advantages of 1-and-2 baths, Hotpoint appliances, air conditioning, sliding door walls, large closets, carports and more! Enjoy the tennis courts, pool, community building, scenic pond, and private balcony or patio. Enjoy it all!
from $360
*Visit Our Models for Full Details
Phone 348-3060
Open Daily 12 to 8
HANDICAP APTS AVAILABLE
EQUAL HOUSING OPPORTUNITIES

The Alternative To A Private Home!
GRAND OPENING
FAIRMONT PARK
One bedroom and unique two bedroom, two bath terrace residences from $350
Models open daily and weekends, 11 am-6 pm
Located at the corner of 9 Mile and Drake in Farmington Hills. Phone 474-2510
Sorry, no pets.

THE GATEWAYS APARTMENTS IN FARMINGTON HILLS
New Models
entrance to the Gateways is on 12 mile Road between Middlebelt and Orchard Lake Road
Now Leasing
1 and 2 bedroom from $390 mo.
RENTAL OFFICE
phone: 477-2720
Managed by CADROY

The Glens Of Cedarbrooke APARTMENTS
Located on Middlebelt at 10 Mile in Farmington Hills
These BRAND NEW apartments will offer pool, carport, central air, General Electric appliances, shag carpet, ceramic baths, patios-balconies and handicapped units, all in a Country setting.
INTRODUCTORY RATES AS LOW AS
$290
For your convenience we will be open Mon., Wed., Fri., Sat. & Sun. 11-7, Closed Tues., & Thurs.
478-0322

Don't sign that lease!!
unless you have!
YES NO
- ☐☐ heat and hot water
- ☐☐ indoor swimming pool (swim while it snows)
- ☐☐ outdoor pool
- ☐☐ 18-hole golf course (no charge)
- ☐☐ built-in vacuum and all attachments
- ☐☐ clubhouse and ballroom
- ☐☐ tennis courts
- ☐☐ washer and dryer (in each apt., free)
- ☐☐ fully carpeted
- ☐☐ air conditioning
- ☐☐ range and refrigerator
- ☐☐ disposal
- ☐☐ large walk-in closets
- ☐☐ carpeted halls
- ☐☐ beautiful view
- ☐☐ spacious parking areas
- ☐☐ well lighted areas
- ☐☐ fountains and putting greens
- ☐☐ fun of living
- ☐☐ heliport (permission only)
- ☐☐ close x-way access

ALL ANSWERS ARE YES!!!
AND ALL AT NO ADDITIONAL CHARGE
Independence Green APARTMENTS
Rent From $320
1 and 2 bedroom apartments and 3 bedroom Townhouses, 2,400 sq.ft.
No Pets
IMMEDIATE OCCUPANCY
474-7284 477-0133
Located at Grand River and Halstead Rd.
FARMINGTON HILLS, MICHIGAN

## 400 Apartments For Rent

NOW RENTING
Rentals From
$355
Pine Ridge
North side of 10 Mile Road, West of Telegraph, adjacent to TEL-EX Shopping Center.
Daily 9-5
(Closed Wednesday)
Phone: 354-3930
Office 626-5598

NOW RENTING...
Maple Tree
One & Two Bedroom Apartments and Townhouses from $360
Located off Franklin Road just south of Northwestern Highway.
Phone: 354-1220
Office: 626-5598
Models open daily and weekends 12-5.

NOW RENTING...
ONE and TWO BEDROOM APARTMENTS from...$350
Oak Ridge
Located on Berg Rd., N. of Civic Center Dr., E. of Telegraph Rd.
Phone: 358-1885
Office: 626-5598
Open daily and Weekends 12-5

FOR THE DISCERNING
HIDDEN OAKS APARTMENTS
15833 Eleven Mile Rd.
near Greenfield in Southfield
*Elegant living can be yours at Hidden Oaks. We offer exceptionally large 1 & 2 bedroom apartments with all GE appliances, ceramic baths, central air, shag carpeting, carports, intercoms, patios-balconies, on-site management and more - all nestled away on a beautiful wooded site.*
*YOU owe it to yourself to visit this remarkable community.*
*PRICES begin as low as* $330
*FOR your convenience we are open Mon. thru Wed. and Fri., 11 AM-5 PM, Sat., 10 AM-4 PM or by appointment.*
Call 557-4520

Providence Towers
**All New Luxury Highrise Condo**
- *Ideally located in Southfield*
- *Elegant lobby with doorman*
- *Doorwall & Balcony off every room*
- *2000 Sq. Ft. – 2 Bedroom*
- *2500 Sq. Ft. – 3 Bedroom*
- *Underground Parking*
- *Clubroom* • *Pool*
- *Spa* • *Tennis*
- *Plus many more custom features!*

*Open Daily & Sunday: Noon – 7PM*
*Saturday: Noon – 5PM*
**Model Phone: 557-8775**
*Office Phone: 851-3800*
IMMEDIATE OCCUPANCY
SCHRAM REALTY CO.
**Priced from $82,000**