CLASSIFIED REAL ESTATE

312 Livonia

IMMACULATE
Castle Gardens - A newer ranch complete with full basement, 19 ft. family room set off by a natural fireplace and complete with attached 2 car garage. 3 bedrooms, 1½ baths, central air. Lake new carpeting. $71,900.
HARRY S
WOLFE
COMPANY
32398 Five Mile 421-5660

LAKE VIEW COLONIAL
Immediate Occupancy. Transferred owner anxious for quick sale. 3 year old brick, pillared colonial. Features 3bedrooms with 2½ bath, second floor laudery, formal dining room, family room withfireplace, full basement, attached 2 car garage. Lake Privileges. $87,900
HARRY S
WOLFE
COMPANY
32398 Five Mile 421-5660

LIVONIA
- TRANSFEREES -
Immediate Occupancy. New 2,100 sq ft Colonial, 4 bedrooms, 2½ baths, family room with fireplace, carpeting, 1st floor laundry, attached garage. $107,900
SHOWN BY APPOINTMENT
348-7410
685-8280
DEMBS BLDG. CO.

LIVONIA
30 DAY OCCUPANCY
Models for Sale
CURTIS BLDG CO.
DEAN L CULLUM BLDRS
SULLIVAN-SMITH INC.

WINDRIDGE VILLAGE
7 Mile, W. of Farmington
476-9300

SPLASH!
Your own inground pool and cabana comes with this 3 bedroom brick ranch home. Featuring family room with fireplace, finished basement with bath, 2 car garage and excellent Land Contract Terms $64,900
HARRY S
WOLFE
COMPANY
32235 Seven Mile 474-5700

YOUR COUNTRY ESTATE
5 Bedroom Dutch colonial. 2½ baths, huge kitchen, formal dining room 2 fireplaces, full basement, inground 40 x 20 pool on ½ acre lot. Asking $61,500 See. Make offer. Your Terms
SAYLOR REALTY
427-1700

LOVE A BARGAIN? Sparkling ranch with 3 bedrooms, spacious kitchen, 1st floor laundry with stairs to storage. Central air. 2½ car garage. Priced to sell quickly at $41,900
Earl Keim Realty 261-1600

312 Livonia

LIVONIA
8¾% Land Contract
4 bedroom, 2½ baths, huge family room, natural fireplace, completely carpeted, 2½ car garage, are a few of the features in this outstanding home. A super buy at only $107,900.
BROKER
626-4884
532-9485

NEAR LIVONIA MALL
Owner transferred, immediate occupancy. Be sure and see this adorable brick ranch with full basement and 2car garage. Large country kitchen with doorwall, 3 bedrooms, and excellent buy at $57,500
HARRY S
WOLFE
COMPANY
32398 Five Mile 421-5660

Old Rosedale Gardens
Nice 3 bedroom Williamsburg Colonial. Features family room, 1½ baths, formal dining room, living room with natural fireplace, all newly decorated. Come and see this home, owner anxious, relocating. Been reduced $76,900.
HIGH 474-4100.
HITCHCOCK GALLERY OF HOMES
478-4100

Owner Transferred
and wants to deal on this sharp 3 bedroom aluminum sided home, family room with natural fireplace, new kitchen with built-ins, attached garage, all this and more for just $45,900.
GARLING Realty
453-4800

PRICED RIGHT
Kimberly Oaks Sub Large 4 bedroom brick colonial, 1½ baths, family room with fireplace, full basement, new carpeting throughout, 2 car attached garage. Must be seen. Full price $82,900, generous terms
VINCENT R. NEE REAL ESTATE
274-1950

SPACIOUS RANCH
Super sharp 3 bedroom brick ranch home withdining ell, 1½ baths, finished basement with wet bar, 2 car garage, and good terms $62,900.
HARRY S
WOLFE
COMPANY
32235 Seven Mile 474-5700

Livonia Schools
Between Ann Arbor Trail & Joy Road, spacious 3 bedroom home with a 39 x 22 ft family room. Natural fireplace, central air, multi baths, & attached garage. Ideal home for entertaining $57,500 Call 522-8330
ERA INTEGRITY

312 Livonia

SHARP COLONIAL
Outstanding 3 bedroom brick colonial in Tiffany Park. Featuring huge country kitchen, spacious family room with fireplace, full basement, 2 car attached garage and landscaped to perfection. Land Contract $79,900
HARRY S.
WOLFE
COMPANY
32235 Seven Mile 474-5700

SHOWPLACE
It will be love at first sight when you walk into this most immaculate ranch entry brick home. A beautiful finished basement, country kitchen overlooks family room with fireplace. 3 bedrooms, 1½ baths, attached 2 car garage $77,900.
HARRY S.
WOLFE
COMPANY
32398 Five Mile 421-5660

SIX MILE-LEVAN
Outstanding 4 bedroom, 2½ bath colonial with excellent land contract terms. Formal dining room, country kitchen, family room and fireplace. Aluminum trim and much more. $89,900
HARRY S
WOLFE
COMPANY
32235 Seven Mile 474-5700

CANTON TWP.
$5,100
Moves you in immediately - into a brick Colonial or Quad-Level. $695./month, 8% Land Contract. Both homes feature 4 bedrooms, attached garage, family room with fireplace, 2½ baths, carpeting. $85,900.
346-7410
685-8280
DEMBS BLDG. CO.

LIVONIA HILLS ESTATES
Spacious, tastefully decorated 3 bedroom ranch, family room, Florida room, country kitchen with built-ins, fireplace, free-form inground pool, large slate foyer on beautifully landscaped ¾ acre lot. Only $112,000.
Realty World Advance 437-5400

- OPEN SUN. 12 to 4PM -
BY OWNER - 3 bedroom Ranch, family room fireplace, 1½ baths, attached garage, extras. $67,900 591-2183

313 Dearborn Dearborn Heights

TERRIFIC!
This brick home has everything. 3 bedrooms, large living room, well planned kitchen, 1½ baths, wine cellar and bath in basement, patio with grape arbor, garage. Close to everything. See this one today. Only $56,500. Ask for Kevin Lowman.
Century 21
Boardwalk div. 459-3600

313 Dearborn Dearborn Heights

CLEAN 3 bedroom, air conditioned brick home on a quiet court in N. Dearborn Hts with finished rec room, 2½ car garage with electric door, aluminum trim, well maintained & nicely landscaped. $54,900. 277-1161

QUAD LEVEL, custom built 1977, 4 bedrooms, 2½ baths, air, large master bedroom w/adjoining deck, immaculate Reduced to $106,500 563-5460

314 Plymouth-Canton

ASSUMPTION
Excellent value - ONLY $10,090 ASSUMES this lovely 3 bedroom brick ranch, featuring a huge country kitchen overlooking a charming family room with natural fireplace, full finished basement, central air, 2½ car garage $63,900.
CENTURY 21
Hartford South 464-6400

Beautifully Maintained
3 bedroom brick ranch with full basement even under the family room, fireplace, central air, 2 car attached garage, very private yard, pool with all equipment. $72,500. Ask for:
EILEEN AGIUS
Century 21
Gold House Realtors
459-6000

BEST BUY!
Transfer forces owner to lower the price on this 4 bedroom, 2½ bath brick colonial, spiral staircase, custom drapes, double door entry, family room, natural fireplace, patio, gas BBQ, attached garage. Immediate occupancy! Terms! Don't miss this one! $76,900.
Century 21
Boardwalk div. 459-3600

BEST BUY
4 bedroom Colonial, 2½ baths, family room with natural fireplace, dinnity room, full basement, attached 2 car garage with electric eye, inground swimming pool with diving board and slide, don't miss this one at $77,500
GARLING Realty
453-4800

BRAND NEW 4 BEDROOM
2½ bath English Tudor in Plymouth Built with quality in mind. Extra large rooms with plush carpeting. Outstanding family room with fireplace, study and 1st floor laundry. Assumable mortgage $139,900. Call 261-5030
Thompson-Brown

314 Plymouth-Canton

BUILDERS MODEL
L.C.9¾%
This Plymouth 4 bedroom has 2½ baths, master bedroom 23 x 13 with walk-in closet. Family room with fireplace, 1st floor laundry, side entrance garage. Priced at $127,500 with 10% down Call 459-3600.
Realty World
CHAPMAN WEST

BUY FROM owner & earn the full commission. Priced $5000 below appraised value. Assumable mortgage on 1 year old quad with unique floor plan. Family room with natural fireplace, family room backs up to woods. Excellent neighborhood $78,900 981-1743

BY OWNER, Canton, 4 bedroom, 2½ bath, natural fireplace, 2 car garage, Crescendo Homes. Super quad. Assumable mortgage at 9¼%. $75,000. Available July 20 Evenings 981-2229

BY OWNER. 4 bedroom brick colonial 2½ baths, family room, natural fireplace, formal dining room, first floor utility, patio, fenced yard, backing up to 4 acre park. $86,500. 455-6963

BY OWNER, 3 bedroom ranch, family room with fireplace, 1 bath, tastefully decorated. Willow Creek Sub. $62,500 Land Contract available. 459-6232

CANTON - Owner. Quad. 4 bedroom, 1½ bath, large family room, rec room, central air, bordering 30 acre park $76,000. 459-7257

CANTON TWP.
ATTENTION RENTERS
$5,000 DOWN
$695 MONTH
1 QUAD • 1 COLONIAL
Immediate Occupancy
New Construction
2 year Land Contract, 2,000 sq. ft., 4 bedrooms, 2½ baths, family room with fireplace, full basement, 2 car attached garage, brick four sides, completely carpeted HOW Warranty. Call 455-9080 after 1 PM or 626-1223.
DEMBS BLDG. CO.

CANTON, 3 bedroom ranch with family room, large lot, many extras, 9 months old, unbelievable assumption. 397-8641

CANTON, 3 bedroom brick Ranch, 2 full baths, family room with fireplace, full basement, main floor laundry, 2 car attached garage, many more extras 455-2137

Country Style
kitchen is one of the features that this lovely 3 bedroom brick ranch has to offer. Quiet court location, hardwood floors, family room with natural fireplace, 1½ baths, full basement, 2 car attached garage, extra insulation. See it today. $75,900.
Century 21
Boardwalk div. 459-3600

EXECUTIVE ELEGANCE - 4 bedroom Quad level with 2½ baths, gorgeous family room with wood burning fireplace. Central air, many quality features, attached garage. We're proud to showcase this home at $88,900
Earl Keim Realty 261-1600

LAKEPOINTE Quad, 4 bedroom, 2 baths, dining room, 26' family room, finished basement, pool, many extras $89,900. 420-0322

LAKEPOINTE VILLAGE
A charming 3 bedroom brick ranch on a carefully landscaped quiet location. Beautiful recreation room w/ brick wood fireplace. Large kitchen, 2 car garage $64,500
Schweitzer Real Estate
BETTER HOMES & GARDENS
453-6800

LAND CONTRACT
terms on this 3 bedroom home in Plymouth Twp. on 100x216 lot. Large family room with natural fireplace, breezeway and attached 2 car garage, many extras and priced to sell at $69,900
GARLING Realty
453-4800

Lovely Woodlore
4 levels of living - Oldford built quad on a gorgeous treed lot, nicely decorated, very pleasant to show. 4 bedrooms, 1st floor laundry, family room fireplace, screened-in porch, 2 car attached garage with openers. Call now! $111,000. Ask for:
FRANK RILEY
Century 21
Gold House Realtors
459-6000

NEW TO MARKET
Exceptionally clean 3 bedroom aluminum colonial - perfect for energy minded family, low utility bills plus walking distance to downtown Plymouth. Hardwood floors, enclosed front porch. $76,500. Ask for:
EILEEN AGIUS
Century 21
Gold House Realtors
459-6000

OWNER TRANSFERRED
Enjoy the space of this 3 bedroom ranch. The family room with fireplace opens onto a wood deck overlooking 230 foot ravine lot. Fantastic home decorated to perfection. $68,900
Schweitzer Real Estate
BETTER HOMES & GARDENS
453-6800

PLYMOUTH - Sheridan Ave. By Owner. Immaculate only. Very nice fully updated older home with 4 or 5 bedrooms, formal dining room, center hallway, large vestibule, year around porches. Nice yard with wood deck, $89,900. 453-4117

PLYMOUTH TWP.
NEW CONSTRUCTION
20%-8¾%
2 year land contract on this 4 bedroom, 2½ bath quad featuring a 20x14 master suite on it's own level with private bath, walk in closet & large bay window. 19x18 paneled family room with fireplace & custom walkin bar, 2 story foyer with bridge, custom railings banisters, formal dining room, 2½ car attached garage, wood insulated windows, custom trim + much more. $129,500. This is a must see home! Call 455-9080 after 1 PM or 626-1223
DEMBS BLDG. CO.

PLYMOUTH TWP.
Attention Transferees
Attention Renters
$10,000 DOWN
$975 per month
2 year land contract on these 2,900 sq. ft. Colonials including 4 bedrooms, 2½ baths, den, 1st floor laundry, 2 car attached garage, panelled family room with fireplace & wet bar, wallpaper, all built-in kitchen appliances, no wax floor, wood windows, custom trim. What are you waiting for? You will never be able to buy your new home again with these terms! To see call 455-9080 after 1 PM or 626-1223.
DEMBS BLDG. CO.

314 Plymouth-Canton

PLYMOUTH TWP.
Sharp new Quad-Level with basement on large lot. Beautiful family room with wet bar, 4 bedrooms, 2½ baths, master bedroom has bay window, carpeted, 2 car garage.
IMMEDIATE OCCUPANCY
- OTHERS AVAILABLE -
FROM $119,500
- SHOWN BY APPOINTMENT -
348-7410
685-8280
DEMBS BLDG. CO.

PRESITGE COLONIAL
with 3 bedrooms, redwood deck off family room, flowing stream at back of huge lot. Immediate occupancy. $66,500.
Red Carpet
RICHTER & ASSOC. 522-3500

Priced Right
This 3 bedroom brick quad has a well planned kitchen, family room, fireplace, exercise room, 1½ baths, patio with gas BBQ. 2 car garage. Low Interest Termst Priced at $61,900.
Century 21
Boardwalk div. 459-3600

SAVE YOURSELF 3-4%
On this VA assumption of an impeccable ranch. Premium corner lot in a quiet neighborly sub.
Owner transferred, must sell!
TRIDENT REAL ESTATE
459-4422

SPARKLING POOL
In-ground pool for those hot summer nights. 4 bedroom brick quad in Lake Pointe Village. Large family room with full wall fireplace, 2 car attached garage. $85,900.
Ask for:
FRANK RILEY
Century 21
Gold House Realtors
459-6000

SPOTLESSLY CLEAN!!
A ranch, meticulously kept with 3 bedrooms, ceramic baths, a spacious kitchen on the best cook in town, and a basement recreation area that offers room for fun. Add updated carpeting for true value at $59,850

UNIQUE CHALET
This beautifully maintained home boasts 4 bedrooms, 2 full baths, family room with fireplace, spacious cherry kitchen, attached garage and situated on a court treed lot backing on the park. Excellent low equality rate! $68,800

EXTRA DEEP
LOT AFFORDS
Privacy and room for the kids to play. Lovely 4 bedroom, 2½ bath Colonial; formal dining room, large kitchen and family room with fireplace. Also 2 car garage and good occupancy. A must see! At $76,600

LAND CONTRACT
TERMS NEGOTIABLE
Perfect location on huge professionally landscaped lot in the setting of this 3 bedroom brick and aluminum Colonial in Canton Twp. This home offers double door entrance to foyer, underground sprinkling system, newly painted and carpeted area offered to you for just $58,900

EARL KEIM
Realty South Inc
CALL 453-0012

Squeezed In?
Never again, this 4 bedroom ranch offers a large country kitchen plus dining area, large living room, breezeway and covered porch on a large lot, attached garage. Only $55,900.
Century 21
Gold House Realtors
459-6000

STRIKING! 4 bedroom 2½ bath dolls' house with brick & aluminum Dutch colonial. Family room, fireplace, 2 car attached garage. Large excellent landscaped premium treed lot on Lakepointe cul de sac. Take over low interest mortgage. Shop, look & buy. Top value at $89,900
Earl Keim Realty 261-1600

TOO GOOD TO LAST
Beautiful Dutch colonial 4 bedroom brick home in Lakepoint Village. Large kitchen with knotty pine cupboards, dining room, family room with fireplace, beautiful patio area, attached garage and more for only $75,500 LANDAVON TRADT TERMS.
CENTURY 21
CORNERSTONE 478-4660

$44,900!
Brick home with full basement, garage, central air, fully landscaped. Immediate occupancy
TEPEE
28200 7 Mile 533-7272

10½% FINANCING
Exceptional in every detail, this 4 bedroom Colonial offers a gracious family room with fireplace, beautiful kitchen, dining room, first floor laundry and 2½ baths. Excellent location. $90,900
Schweitzer Real Estate
BETTER HOMES & GARDENS
453-6800

4 BEDROOM colonial 2½ bath, den/fireplace 1½ years old. Fully carpeted, landscaped, excellent condition. Sunflower Sub, Canton. $93,900 459-9885

315 Northville-Novi

Custom Built
for gracious living in this beautiful 3 bedroom brick ranch, over 2,000 sq. ft., 3 full baths, 2 natural fireplaces, family room with wet bar, spacious master bedroom suite, 3 acros, 2 car attached plus 3 car barn. Privacy. Many extras. Absolutely nothing to do but move in! Call Joan Andersen today. Priced at $149,900.
Century 21
Boardwalk div. 459-3600

DELIGHTFUL EYEFUL
Cute 2 bedroom home on almost ½ acre lot with tiled basement, 2 car garage and more for only $53,500.
CENTURY 21
CORNERSTONE 478-4660

NORTHVILLE NEW 3 bedroom executive colonial on large lot with woods. Assumable mortgage. Immaculate. Must sell: $125,900 624-0544

315 Northville-Novi

GI POSSIBLE
Can you imagine in Northville - beautiful family room, reclaimed brick raised hearth fireplace, doorwall opens out to a wood deck, super country style backyard surrounded by split-rail fence enhances this 3 bedroom brick ranch with dining room, 2 car attached garage with openers. $79,500. Ask for:
MARK TRUAN
Century 21
Gold House Realtors
459-6000

LAKES OF NORTHWILLE
3,000 sq. ft. Colonial, 4 bedrooms, 3½ car garage, private den on wooded lots $139,900
DEMBS BLDG. CO
348-7410

NOVI
DUNBARTON PINES
4 Bedroom Colonial
2,900 Sq. Ft.
$119,990
DEMBS BLDG. CO.
348-3103

NOVI
- TRANSFEREES -
Immediate Occupancy. New 4 bedroom Quad-Level with walk-out, 2½ baths, wet bar, fireplace, carpeting. Cul-de-sac view lot. $139,990
SHOWN BY APPOINTMENT
348-7410
685-8280
DEMBS BLDG. CO.

OPEN BY APP'T
46102 Sussex Northville, W of Clement. Three bedroom, new kitchen cabinets, basement, large garage, quiet dead end street. $61,900 assumable MLS 76329
S.T.P. REALTY CO.
459-1100

THREE bedroom ranch with attached 2 car garage, 1½ baths, finished basement includes family room with natural fireplace, den & sewing room. $70,900 land contract available. After 5 PM 349-1962

316 Westland Garden City

BY OWNER 3 bedroom bungalow, family room, large utility room, 1½ car garage. On 115 x 130 ft wooded lot. A must to see at. $49,900 333-2230 Garden City
Century 21
Gold House Realtors
459-6829

COUNTRY QUAD
2 bedroom, brick & aluminum ranch, large country kitchen, basement, wood deck, fenced yard, foundation for 3 car garage. Only $47,500 Call
DAVE CASTELLI
REAL ESTATE ONE
261-0700

FAMILY ROOM-FIREPLACE
$42,500 - SUPER SHARP! You will fall in love with this attractive brick colonial with full basement and attached 2 car garage. 3 bedrooms, the master is 17x11. Beautiful 25 ft country kitchen, 1½ baths, tastefully carpeted and the years of care is at
HARRY S
WOLFE
COMPANY
32398 Five Mile 421-5660

FANTASTIC
Beautifully decorated Brick ranch 3 spacious bedrooms, 1½ baths with half bath in master bedroom. Flush through out natural fireplace. Huge country kitchen dishwasher door wall to raised patio would enclose as family room. 2 car garage. Livonia schools $55,900
Castelli
525-7900

GARDEN CITY
2 bedroom, ranch attached garage, fenced yard. Close to schools & shopping. $38,500 425-3433

LAND CONTRACT TERMS
BARGAIN PRICE Quick occupancy on this brick colonial priced to sell at $49,900. Complete with finished 2 car garage 3 bedrooms 1½ baths central air. The best buy in the area
HARRY S
WOLFE
COMPANY
32398 Five Mile 421-5660

No Yard Work
This sharp condo offers 2 bedrooms, all appliances, custom light fixtures, attached garage. For people with better things to do! Call today. $41,900.
Century 21
Boardwalk div. 459-3600

OWNER TRANSFERRED
31360 Marquette 3 large bedrooms, 19 Ft family room, huge brand new country kitchen, 2½ car garage. Excellent assumption available. Asking $53,900
GARLING INC
592-6144 274-3500

Simple Assumption
Perfect starter for newlyweds offering 3 bedrooms, carpeting throughout and 2½ car garage. Quick occupancy $38,900.
CENTURY 21
TODAY 425-7900

STARTER HOME
Livonia Schools Super 3 bedroom ranch for the beginners. Newer roof & furnace, patio, completely fenced yard. Immediate occupancy. Only $34,500
Castelli
525-7900

STOP
Playing rent. Build an equity and have a tax deduction. Super buy on this brick condo, plush throughout, completely carpeted, dining room, pool area, assumable assumption, 8% Only $33,900
Castelli
525-7900

THIS WEEK'S SPECIAL
The sharpest 2 bedroom home available. You will love the kitchen and everything else is new, newer and updated. Just $32,900
Can be bought down!
WILL TIPTON
427-5010

316 Westland Garden City

TWO BEDROOM, double lot, country style atmosphere, newly remodeled One car garage. Swimming pool. $27,900 Buyers only. 729-7835

WESTLAND-beautiful 3 bedroom ranch, large master bedroom, dining room, doorwall, oversized garage, pool, fenced, many extras Priced to sell $52,900 728-7581

WESTLAND, tri-level, by Owner Land Contract or assumable mortgage at 9¾%. 4 bedrooms, 1½ baths, attic fan, 1½ car garage, carpeting, large family kitchen area Livonia Schools. $53,900 Days. 525-2078 Eves. 281-4775

WESTLAND 4 bedroom, 1½ bath, full basement large lot. $62,500. 427-6237

318 Redford

ADORABLE, super clean, newly decorated 3 bedroom ranch, built-ins, pool large patio, carport $35,900 Redford Township, by owner. 531-2040

BY OWNER Near Schoolcraft & Inkster 1½ story home, 3 bedrooms, full basement, 2½ car garage, large fenced lot Asking $43,900 By Appt. 537-1237

DOLL HOUSE
Great starter home with 2 bedrooms, living room, dining room, kitchen with stove and dishwasher, garage with opener. Low taxes. Call today. Only $36,900.
Century 21
Boardwalk div. 459-3600

HANDYMAN SPECIAL!
This LARGE 2 story home has 6 bedrooms, full basement, double room, huge lot. Land contract terms Bring all offers Make some money at $25,900

SUPER STARTER!
Cute, clean, comfortable, are just a few words to describe this 2 bedroom bungalow. Separate dining room and enclosed front porch Just remodeled Beautiful, spacious yard Hurry, this home will not last long $25,500
TEPEE
28200 7 Mile 533-7272

NEW LISTING
1½ Story brick, 3 bedrooms, full basement, country size kitchen with brand new floor. Located in prime area of S Redford Priced at only $49,900
SAYLOR REALTY
427-1700

NICELY DECORATED
Sweet little house, suitable for a starter home or attractive to retirees. 2 bedrooms, formal dining room, full basement, 1 garage. Low, lowtaxes $35,500 Call 261-5019
Thompson-Brown

Plymouth & Beech
4 BEDROOM BUNGALOW
Carpeting throughout, finished basement 2 car garage $46,500 Ask for
BOB BALLARD
CENTURY 21
Hallmark, Inc. 937-2300

319 Homes For Sale Wayne County

ASSUME 7% - 30 Yr. Fixed mortgage. Livonia Rd. 2 bedroom brick, possible 3rd bedroom, completely furnished, new appliances, full basement, New aluminum trim and carpet. Fenced yard. Must sell. $30,500 513-1233

320 Other Suburban Homes For Sale

BERKLEY 1974 Lakeshore Three bedroom ranch, family room with natural fireplace, patio, finished basement, 2½ car garage. Many extras $59,900 Land contract terms available. Call for details Schuh Realty 559-6024

GROSSE POINTE Park Custom Brick with 4 Bedrooms, 3½ baths, chestnut panelled library, substantial rec room, natural woodwork, heated garage, also heated 2 car garage. Call William J Chalmers Co 881-3700

LAKESIDE MALL - 2 Mile & Schoenherr - 3 bedroom Brick colonial, air conditioned, sprinkler system, $60,900 By owner 739-2954

LAND CONTRACT
Quick occupancy on this large 3 bedroom, walk out Ranch, formal dining room, spacious living room, 2½ car garage, Sylvan Lake 3-5 acres, wooded acres. Privileges on all sports lake. Bring offers $124,900
NOLING REAL ESTATE
437-2056
522-8150

OXFORD Large Ranch, quality home across from Benedictine Monastery on 3 beautiful hilly wooded acres. 200 ft. drive, cathedral ceiling in living room, dining room, large kitchen with built-ins, silver fireplace and bar in family room 3 bedrooms, 2½ baths, clean full walkout gas heat, owner relocating, must sell! $123,900 628-4847

OTTO A 3 bedroom brick ranch on large fenced lot with tastefully kitchen, family room fireplace, 2 car garage, and all extra utilities $49,900

SHELBY immaculate 4 bedroom, 2½ baths, Custom built colonial, includes foyer with open staircase, extra large family room with black stone fireplace and wet bar, laundry and sewing room. Spacious Master Bedroom with bath and 2 walk in wall closets. Sprinkling system $119,900

SHELBY 3 bedroom brick ranch, partitioned basement, 2 car finished garage. Huge landscaped fenced yard on a quiet, friendly court. Possession Sept. 1 or sooner $59,900

STERLING immaculate quad with 4th bdrdroom or den for that growing family. Central air, family room with fireplace, fenced yard. Assumable mortgage. Immediate possession $71,500

CHIRCO REALTY
739-8200

WATKINS LAKE Privileges, designer's smaller home. Everything. Waterford area $42,500 Serious buyers call 673-0882 or 559-6237

321 Real Estate Services

SPECIAL FINANCING PLAN
allows you to move into several of our homes easily at the lowest possible interest cost. Call for details on this method and we will help you solve your house needs 553-8700
Thompson-Brown

322 Condominiums For Sale

A BEAUTIFUL PLACE
Bradbury-Plymouth
All Adult Community
Ranch, Super Location. East facing in a court, 2 bedroom, central air, all appliances, barbecue in patio, carport, completely finished basement. Land Contract available at 8¾ %.
Offered by Bradbury Realty
455-3001

322 Condominiums For Sale

A CLUSTER home condo Locklin Pines. W. Bloomfield Bi-level, 4 bedrooms, 2½ baths, 2 fireplaces, 400 sq ft. of redwood decks, 2000 sq ft. of rough sawn cedar inside. Cathedral ceilings, lake and lots of trees. Days call 352-0055 Evenings 583-6656

ADAMS WOODS, 3 bedroom, 2½ bath Condo Super Clean! 9¾% Assumable Mortgage Evenings. 852-0524

BLOOMFIELD HILLS (Adams/I-75) Absolutely gorgeous describes this elegant Townhouse, professionally decorated, neutral colors. 3 spacious bedrooms, 2½ baths, formal dining room, 2 fireplaces, huge breakfast area with view of beautiful courtyard & garden area, 2 car attached garage, & more. Assume 9¾% mortgage. $168,000 or rent for $1200 575-1976. 264-3964

CONDO
Large first floor luxurious unit. Two full baths, dressing room, two large bedrooms Walkin closet, basement, garage $72,500 Must see to appreciate.
REALTY WORLD
GILL DAVIS
545-5400

FARMINGTON - Heritage Village 3 bedrooms, 2½ baths, private patio, 2 car garage carpeting, drapes $118,000 477-6016

FARMINGTON HILLS, 2 bedroom, 2 bath, like new $51,500 Days. 559-2440 Evenings 851-4708

FARMINGTON HILLS 2 Bedrooms, new carpet, earthtone decor Carport, $51,000 Evenings weekends call 474-6875

FARMINGTON HILLS
DEVELOPER CLOSEOUT
New one & two bedrooms from $37,000 Complete kitchen, air, carpet, drapes carport, pool and tennis courts Farmington Square rooms 12 Mile Rd. half mile West of Orchard Lake Rd. Open Mon Tues Thurs and Fri. 11 30 3 30, Sat 1-5 Meadow Management Inc. Call Bruce or Greg at 851-8570

FARMINGTON
In town River Glen and unit overlooking park 1 bedrooms central air. $47,900 626-4236 or 533-2587

FINEST View in the Midwest. Water life style 55 + 2 bedroom 2½ baths large patio Marine City on the St Clair River 765-9224

KINGS COVE - Large end unit greenhouse overlooking golf course 2 large bedrooms, 2½ baths, mortgage 6% interest, with land contract terms. Finished 2½ car garage. Ready extras Low $90's Call 451-1611

LAND CONTRACT
Terms - Country Club Condo in the City of Plymouth. Two bedrooms, 2 bathrooms, large living room, dining room, breakfast area, Lounge, lowtaxes $35,500 Call 261-5019

HITCHCOCK GALLERY OF HOMES
453-2210

NEW CONDO 4 Mile I-275 11½ assumable mortgage 8¾% 900 sq ft 2 bedrooms, 2 baths Garage All appliances Immediate occupancy 852-3687

NEW 1 bedroom, Farmington Square Condo, at 12 Mile & I-696 Includes central air, appliances, carpeting, drapes $42,500 By Owner Eves 372-2324

PEBBLE CREEK Unique end unit townhouse 3 bedrooms 2½ baths finishing room, family room, breakfast area Telephone owner at 855-9627

PLYMOUTH quiet setting, 1200 sq ft. Townhouse-Condo 2 bedroom, 1½ bath, sunken living room, full basement, air, extras Must sell $58,900 455-1814

POTOMAC TOWNE Condo - W Bloomfield Brand new professionally decorated 2 bedroom 2 bath, library, living room with fireplace, formal dining room eat-in kitchen, basement, $102,500 313 2010 ext 30, eves 651-4079

ROCHESTER Fairwood Villa Condo, Near Royal Oaks golf course 2 bedrooms 2½ baths, patio courtyard Available Aug 1 For sale or lease with option to buy. Mike 879-4M 651-0056

- ROCHESTER -
OPEN SUN. 1-4PM
1291 Oakwood Ct., N. of University & E. of Livernois Exquisite 3 bedroom, 2½ bath Condo located within the much sought after Fairwood Villa Complex, which adjoins Great Oaks Country Club. Walking distance from downtown. Professionally decorated throughout including basement. This property offers the ultimate in Condominium living at an affordable price. SEE YOU SUNDAY
Bollinger & Assoc.
- 644-3790 -

ROCHESTER - STREAMWOOD
Beautiful Condo near I-75 & M-59 Two (2) large bedrooms, dining room, living room, laundry room, central air, drapes & appliances, landscaped patio, garage, plenty of storage Clubhouse, Tennis & Pool $63,000 Assumable After 6pm 652-4704

ROYAL OAK TOWNHOUSE
2 bedrooms Excellent location. Assumption or new mortgage $39,500 879-1253

STERLING HGTS - 2 bedroom condo 1½ baths, finished basement, gas grill, air conditioning & appliances $51,700 Days, Kathy 643-2872, Eves 939-1262

THE WOODS CONDO, Livonia Upper 2 bedroom, 1 bath, utility room, washer, dryer, storage, carport, furnished or unfurnished For sale or rent $500. 1st, last & security 464-3015 or 591-2199

WALLED LAKE 14 MILE RD -$52,000 Ranch, end unit, 2 bedrooms, garage basement, central air, neutral decor Assume or land contract 624-3729

WEST BLOOMFIELD
41-pac 2200 sq ft, 4 bedroom, 2½ bath end unit luxury condominium located in CENTACH FARMS. This property offers luxurious interior appointments, full basement and 2 car built-in garage Just reduced to $99,800
Century 21
VINCENT N. LEE
EXECUTIVE TRANSFER SALES
851-4100

WESTLAND Woodview Condos $ cut for quick $43,900 Lower on pool, 2 bedroom, 2 bath, Morrs, dishwasher, ref Days 226-3476, Eves 522-3306

20 min to Renaissance Center
Semi-c drive
17111 E Jefferson, Grosse Pointe Deluxe 1st floor condominium 4 rooms Full security. Monthly maintenance fee $329. For sale, only $170,000.
DETROIT BANK & TRUST
Trust Real Estate 962-7654

323 Livingston County

BEST BUYING OPPORTUNITIES
may be the best that will ever be
EAGLE HEIGHTS OF BRIGHTON
1 mile N of I-96
on Pleasant Valley Rd
Homes priced from $108,500
West Hartland Wds.
I-96 to US23, N exit M-59
W 1 mile, turn left
Homes priced from $85,500
ADLER HOMES INC.
Office 632-6323 Model 229-2692
Models open 7 days, 11-8
LAND CONTRACT TERMS
Wide open country style lots.

LAKEFRONT. By owner. Near Pinckney. 3 bedroom ranch, fireplace, attached 2 car garage. Natural gas heat. On chain of Lakes. $68,900. 878-9002

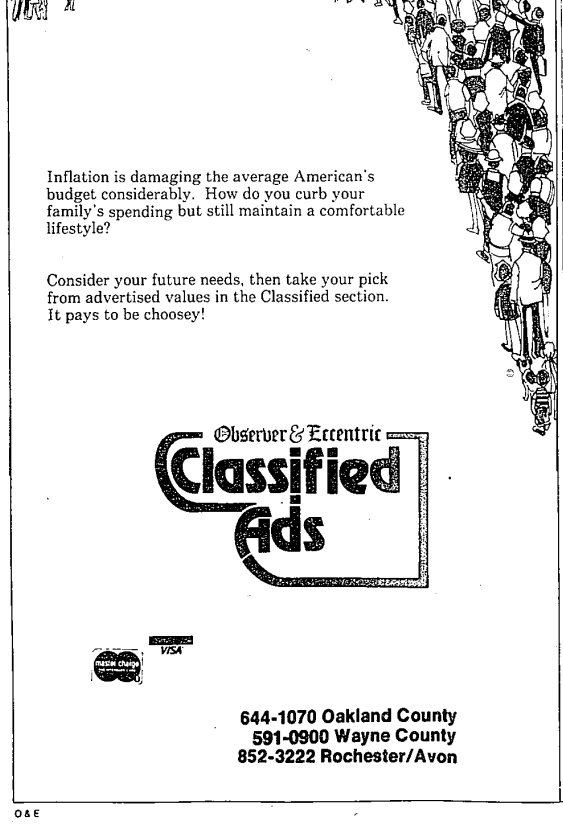

Inflation is damaging the average American's budget considerably. How do you curb your family's spending but still maintain a comfortable lifestyle?

Consider your future needs, then take your pick from advertised values in the Classified section. It pays to be choosey!

644-1070 Oakland County
591-0900 Wayne County
852-3222 Rochester/Avon

O&E