400 Apartments For Rent

PALMER PARK, 831 Merton. New, modern 1 bedroom & studio apt. Heat, appliances, parking, air, disposal. $210 & up. 862-8185

PALMER TERRACE APARTMENTS
Westland, 2006 Venoy.
Quiet, one bedroom, adults, $225. 326-2770

PIETY HILL PLACE
LUXURY UNIT
2 bedrooms, 2 baths, carpeted and draped. Mid-rise building. 4th floor. Air conditioning included. $615 per month.
CALL BETTY TURNER
645-9393 or res. 644-6463

PLYMOUTH, walking distance to town. 1 bedroom with appliances, air, carpeting, drapes, no pets. $275 plus security deposit. 522-5748 or 455-3163

PLYMOUTH - 1 bedroom efficiency. Appliances & carpeted. $265 monthly includes all utilities. Mature female preferred, no pets. 455-0191 455-2237

ROCHESTER
Large one bedroom apartment in new building near downtown. Air, kitchen appliances, carpeting, drapes, air conditioning. Heat included. Security deposit & lease required. $285. 651-3383

ROCHESTER SQUARE
668 Main St.,
No. of University Dr.
Rochester
$260
Beautiful park area within walking distance to downtown Rochester.
652-0543

ROCHESTER
STRATFORD MANOR APARTMENTS
On Walton near Adams Rd.
Special discount of 1 month's free rent available to new qualified residents for a limited number of deluxe 2 bedroom units.
Rent includes heat and hot water, fully equipped kitchen, carpeting, central air and carport.
375-0748

ROMULUS - AIRPORT AREA
2 bedrooms, carpeted, appliances. Pool. $250 per month.
Call: 941-0790

ROYAL OAK AREA
Attractive 1 bedroom apartment, $185 monthly. Spacious 2 bedroom apartment $315 monthly. Decorated, air condition, & heat included.
Wagon Wheel Apartments 542-8319

ROYAL OAK - great 1 bedroom apartment overlooking beautiful courtyard & pool. Dishwasher, built-in stove, carport, carpeting, drapes, 12x6 balcony. 14 Mile/Crooks area. Available August 15. $390. Call Tina 6PM-10PM 280-0790

ROYAL OAK, 215 Baker, ¼ blk. to Woodward & 11 Mile. Deluxe 2 bedroom apt. Appliances, heated, carpeted, air conditioning, parking. Middle-aged preferred. Reasonable. 547-3810

SCHAEFER - WARREN AREA, newly decorated 1 bedroom, carpeting, air conditioned, appliances, heat included, no pets, quiet building. $270. After 6 PM 582-4147

SCHOOLCRAFT - OUTER DRIVE
BLACKSTONE PLAZA
Desirable 1 bedroom apartment just 10 minutes from Ren Cen via X-way. Carpet, drapes, heat, air. $350. 534-3437

SINGLES WELCOME - Birmingham 2 blocks from town. 3 bedroom apartment. Over 1,100 sq. ft. $450 per month includes heat and all appliances. Mrs. Blain. 549-3000

SOMERSET MALL AREA
Maplewood Manor
2250 Crooks Rd.
North of Maple (15 Mile)
1 OR 2 BEDROOM
HEAT INCLUDED
Completely carpeted, all utilities except electricity. Pool, air conditioning & party room. Adults. No pets.
Also near Oakland Mall & I-75
RESIDENT MGR. 362-0720

SOUTHFIELD - Outer Dr. 1 bedroom, private entrance, yard. $300 includes utilities. 647-1475

SOUTHFIELD TOWERS
One & Two bedrooms, $340 to $425. Heat & Air Conditioning included. Some Short Term & furnished units. Phone our 24 Hour Hotline 352-2435

SOUTHFIELD TO SUB-LET: Spacious 2 bedroom apartment, first level, near swimming pool. Carpeted, dishwasher, large storage area in basement, central air. $350 per month plus security. Available Sept. 1. Call Sat. AM, 352-2351

SOUTHFIELD-10Mile, apartment for rent, completely furnished, $250 per month. Call after 6PM 357-3426

STUDIO 1 & 2 BEDROOM APTS. Available for rent. $200, $240, $295. per month. Located Schoolcraft - Outer Dr. 531-8150

SUBLET- Apartment - Knob-in-the-Woods, 2 bedrooms, 2 baths, carpeted, drapes. Available immediately. 569-1218 or 647-8162

THE HEAT'S FREE
AT
CHARLES HAMLET
1 & 2 Bedrooms
from $300
Large spacious units, carports, walk-in closets, air conditioning, pool, balconies or patios, Hampton community facilities.
Mon. thru Fri. 10-5
852-0311
VILLAGE GREEN
MANAGEMENT CO.

The Village Apartments
GARDEN CITY & WESTLAND AREA
One bedroom, $275
Two bedroom, $295
Includes carpeting, drapes, air conditioning, stove, refrigerator, gas heat and water. No pets.
9 AM - 5 PM Weekdays only
425-0930

400 Apartments For Rent

PLYMOUTH MANOR APTS.
SPECIAL OFFER
FREE
GE COLOR TV
OR MICROWAVE OVEN
WITH 1 YEAR LEASE
FOR NEW TENANTS
Beautiful spacious 1 & 2 bedroom apts. from $290.
NO PETS
455-3880

PLYMOUTH near center of town. One bedroom, immediate occupancy. Adults, no pets. $250 plus $375 security. Includes heat and hot water. 453-0692

PLYMOUTH - Old Village. 1 bedroom upper, newly decorated, stove, refrigerator, heat & water, $265 plus security deposit. 455-6343

PLYMOUTH RD. - Evergreen, 2 bedrooms or studio. Stove, refrigerator, carpet, drapes, gas paid. 273-0723 or 836-0286

PLYMOUTH
Redecorated 1 bedroom. Carpeted, utilities, adults preferred. ¼ Plunk. $250 a month. 455-8793

THREE OAKS
Troys newest luxury apartment community. 1 & 2 bedroom apartments. All appliances, carports, community building, pool, tennis courts & rural setting. ¼ Mile E. of Crooks on Wattles at I-75
OPEN Mon thru Fri-10 to 6
Sat. - 10 to 4
Phone: 362-4088

TROY-SOMERSET AREA
Spacious 1 bedroom apartment $320 monthly, carpeted, decorated, air conditioned, and pool. Village Apartments 362-1658

TWIN LAKES
8711 Candlewood just off of Grand River, east of I-96
1 & 2
Bedrooms
FROM
$190
per month rent in scenic Brighton. All apartments fully carpeted and include all appliances.
Call Kris Caln at
the model - 227-6392
or
Roy Mantav at 227-1529

VILLAGE GREEN
OF PLYMOUTH
1 bedroom apartment for mature adults
FROM $265
Ask for Linda
769-1313

TAKING APPLICATIONS on studio & 1 bedroom apts. Town & Country Apartments, 16015, Telegraph, between Grand River & 7 Mile Rd. 255-1829

TELEGRAPH - PLYMOUTH
GLEN COVE
Desirable 1 bedroom apartment. Carpet, drapes, air. $260. Adults, no pets. 538-3497

VILLAGE MANOR
APARTMENTS
A Nice Place to Live
In Oxford 2 Blocks off M-24
Spacious Luxurious Suites
1 BEDROOM APARTMENT
FROM $240.
Very Clean-Well Maintained
Beautifully Landscaped
With Pond
Tennis Courts
Individual gardens spaces.
No Pets, Heat- Water Incl'd
Efficiency Apartment $215
Immediate Occupancy
Owner Manager
Office Hours 10Am-6Pm
Mon. through Fri.
10Am-1Pm Sat.
628-2375

VILLAGE SQUIRE
On Ford Rd.
Just E. of I-275
1 & 2 BEDROOMS
from $260
Central air, fully carpeted, sound conditioned, pool & sauna. 453-8713

WALDEN WOODS APTS. sublease, large 1 bedroom, covered parking, first floor, $395 per month including heat. Call manager Marion, 353-1372 or Mr. Seltzer, 353-6820

WALNUT LAKE COTTAGE
W. Bloomfield. Attractive setting. 2 bedrooms. Single person only. $225 per month. 355-4534 or 821-4900

Walton Square
ONE MONTH FREE RENT
Starting at $260
In Pontiac near I-75. Newly decorated 1 and 2 bedroom apts. Carpeting, air conditioning, security guard, etc.
373-1400

WATERVIEW FARMS
On Pontiac Trail
E. of Beck Rd.
1 BEDROOM - $260
Central Air, carpeted,
tennis court pool & clubhouse
624-0004

WAYNE APARTMENTS, 31402 Michigan Ave., newly decorated, carpeted one bedroom, $215 plus utilities. Adults preferred. 595-3622

WESTLAND AREA. Adults preferred. No pets. 1 bedroom, $240 includes heat, carpet, drapes, appliances. 721-0508

WESTLAND AREA
Spacious 1 & 2 bedroom apartments from $265 monthly. Carpeted, decorated, air condition, & in a lovely area. Country Court Apartments 721-0590

WESTLAND - clean, quiet, attractive 1 bedroom. Carpet, drapes, air, utilities, appliances. $250. $445 to move in. 729-5654 591-0165

WESTLAND-2 bedroom apt. with attached garage. No pets. Married couples preferred. $270 a month plus $412.50 security. Call after 6pm weekdays, all day Sat. 721-8687

400 Apartments For Rent

A unique new apartment
park concept.
in Farmington Hills
OVER 70 ACRES OR PRIVATE PARKS, SPRING FED STREAMS & PONDS, BIKE, JOGGING & NATURE TRAILS, TENNIS COURTS, SWIMMING POOL, HUGE STORAGE AREAS.
1 and 2 bedroom luxury apartments
(On 9 Mile Rd., ¼ miles West of Farmington Rd.)
Furnished models open daily 10 a.m.-6 p.m.
Phone 478-4664
John F. Uznis builder/developer
green hill

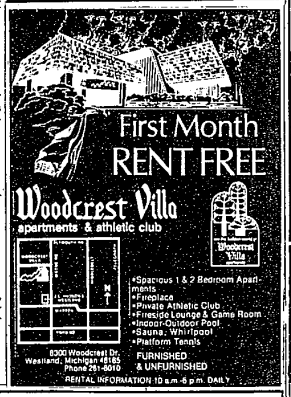

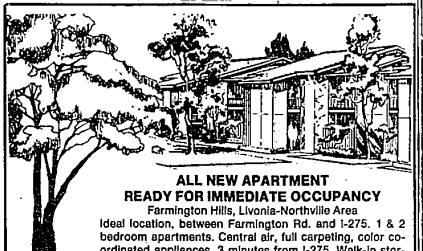

ALL NEW APARTMENT
READY FOR IMMEDIATE OCCUPANCY
Farmington Hills, Livonia-Northville Area
Ideal location, between Farmington Rd. and I-275. 1 & 2 bedroom apartments. Central air, full carpeting, color coordinated appliances. 3 minutes from I-275. Walk-in storage, balconies and patios. Much more.
Rent starts at $295
Newport Creek
34750 W. 8 Mile Rd.
Model Open Wed. thru Mon. 12-6
A REAL INFLATION FIGHTER
477-7920

400 Apartments For Rent

11 MILE- MAIN
LAFAYETTE CT. APTS
Spacious 1 & 2 bedroom apartments - walking distance from downtown Royal Oak. Carpet, drapes, air. Adults, no pets. From $285. 547-3053

15 MILE-Woodward area in Royal Oak, close to shopping. Beautiful spacious 2 bedroom apartment, $335 a month. Air conditioning, heat and carpet included. 578-1378

2 BDRMS-2 BATHS
Spacious elegance, swimming pool, carport, private basements. $475-$550.
BLOOMFIELD
COUNTRY MANOR
334-6236 882-9850

2517 Alaska Court, Westland. One bedroom apartment, carpeted, newly decorated. $180 per month plus utilities. $200 security deposit. 728-7113

6 ROOM flat $175 also efficiency apartment, (furnished) $125, all-utilities included. 7 Mile-Woodward Ave. 992-5783

8 MILE & ORCHARD LAKE
VILLAGE OAKS
Spacious 1 & 2 bedroom apartments in Farmington Hills including carpet, drapes & heat. Adults, no pets. From $300. 474-1305

402 Furnished Apts. For Rent

BIRMINGHAM AREA
MONTHLY
LEASES
$395 & Up
LUXURY
One and two bedroom apartments Completely furnished. Colored TVs and maid service available.
THE MANORS
280-2510

CANTON - CLEAN newly decorated furnished apt. suitable for 1 employed person. 397-3131

FARMINGTON - Available immediately 1 bedroom apartment, washer, dryer, clubhouse, pool. $360. First months rent and last. After 6 PM. 591-0488

FULLY FURNISHED 3 bedroom, 1¼ baths, finished rec room, air, available for short or long term lease. Walking distance to town, close to main arteries of transportation. $950./Mo.
CENTURY 21
Piety Hill, Inc.
642-8100

400 Apartments For Rent

The Glens Of
Cedarbrooke
APARTMENTS
Located on
Middlebelt at 10 Mile
in Farmington Hills
These BRAND NEW apartments will offer pool, carport, central air, General Electric appliances, shag carpet, ceramic baths, patios-balconies and handicapped units, all in a Country setting.
INTRODUCTORY RATES
AS LOW AS
$290
For your convenience we will be open Mon., Wed., Fri., Sat. & Sun. 11-7, Closed Tues., & Thurs.
478-0322

the Summit
New Luxurious Apartments & Townhouses Nestled in a Country Setting
An exciting new atmosphere of gracious living in a magnificient apartment complex
• Luxury Appointments
• Club House
• Swimming Pool
• Tennis Courts
• Whirlpool
Exclusive and Prestigious
On Northwestern just past Middlebelt
851-1055

Luxury Apartment Living
Choose your new residence from one of our quality apartments or townhouses. Among this many features included are: central air conditioning, carpeting, dishwasher, pool, patio or balcony, laundry on each floor, and carport. Main office 626-5595.

The Pines
• 1 and 2 bedrooms • 1 and 2 baths • Gas heat included • Franklin Road north of Northwestern Hwy. • Resident Manager 357-0437.
From...$375

Oak Ridge
• 1 and 2 bedrooms • 1 and 2 baths • 7 spacious floor plans • Clubhouse • Berg Rd. Service Drive, adjacent to Northwestern Hwy., North of 10½ Mile, East of Telegraph Rd. • Resident Manager 358-1885
From...$360

Maple Tree
• 1 and 2 bedrooms • 1 and 2 baths • 7 spacious floor plans • Clubhouse • Located off Franklin Rd., South of Northwestern Hwy. and 12 Mile Roads • Resident Manager 354-0331
From...$360

Pine Ridge
• 1 and 2 bedrooms • 1 and 2 baths • 4 spacious floor plans • North side of 10 Mile Rd., West of Telegraph, adjacent to TEL-EX Shopping Center • Resident Manager 354-3930
From...$355

Pine-Aire
• 1, 2 and 3 bedrooms • 1 and 2 baths • 13 spacious floor plans • Clubhouse • North side 12 Mile East of Northwestern Hwy. • Resident Manager 357-1761.
From...$340

402 Furnished Apts. For Rent

ATTRACTIVE ONE BEDROOM
Executive apartments. Short term lease, linens, dishes, TV, pool, air. 14 Mile & Crooks. $475. 435-6281 280-0388

BACHELOR basement apartment, available Aug 1st, furnished including all utilities. Laundry, air conditioning, fully carpeted & panelled. Call evenings 537-7388

BIRMINGHAM DOWNTOWN one bedroom upper near Community house. Large patio, all utilities except electric. Available immediately. 642-1394

FURNISHED
EXECUTIVE
APTS & CONDOS
1 bedroom $375-$450
2 bedroom $475-$550
3 bedroom, 2 bath $575-$650
Several locations, 1 yr. lease. New furniture. Large selection, warehouse showroom. Short or long term lease.
CLASSIC INTERIOR RENTALS
1100 E. Maple (15 Mile), Troy
W. of I-75 585-1800

HEART OF ROCHESTER. Redesigned contemporary 1 bedroom furnished apt. in older home. $310. Garage available. Near shopping, library & park. 651-3017

IN PLYMOUTH, clean nicely furnished 1 bedroom apartment, carpeted & air conditioned. No pets. Mature adults. $285 month plus security. 459-0113

LIVONIA - 7 Mile - Inkster, furnished efficiency apt. mature, working gentleman preferred, $55 per week includes utilities. No pets. 532-2859

LUXURY EXECUTIVE APTS.
Completely Furnished - Monthly Leases
Maid Service Available
280-1820

MONTHLY
LEASES.
REASONABLE RATES
Beautiful full size apartments. Completely furnished in excellent locations.
ROYAL CHAMBERS
334-1502

ROYAL OAK-14 MILE Coolidge area. 2 bedroom, newly decorated, completely furnished, dishes, linens, etc. Heat included. Adults preferred. $400. 642-5781

TEMPORARY EXECUTIVE
RENTALS Inkster-Birmingham. Deluxe 1 bedroom Condos, completely furnished, $750. per month. 643-1655

WATERFORD area. Attractive 1 bedroom apartment. New appliances. Oct 1 to June 1. No pets, security deposit $250. After 6pm. 666-3691

WAYNE - Clean attractive efficiency apartment. $55 per week. Single Gentlemen preferred. No Pets. Private entrance, private bath.
Call 10Am-7Pm 595-6778

402 Furnished Apts. For Rent

New Studio Apts.
$275
Deluxe apartments, air laundry and storage facilities, off street parking. Downtown Royal Oak. Monthly leases available. Adults preferred, no pets. Applicants must make $12,000 or more per year to apply.
Call Florence 398-8447
Or Mike 549-8310

NORTHFIELD HILLS, Troy, 3 bedroom, 1½ bath Executive Townhouse, completely furnished, tennis, pool, monthly rentals from $400. 851-8289

ONE BEDROOM basement apartment, 12 Mile/Greenfield area. Private entrance, completely furnished including all utilities. $200. per month. Single only. After 5:30PM. 549-2571

404 Houses For Rent

ABANDON YOUR HUNT
Select Rentals
We Help Landlords & Tenants
Share Listings 642-1620

AVAILABLE September 1, executive rental, Birmingham Schools, Bloomfield mailing. 3 bedrooms, 2 baths plus library & family room. Living room with fireplace, formal dining, kitchen, laundry, patio. 2½ car garage, all appliances including microwave oven, washer, dryer, refrigerator. $895. plus deposit. 647-3412 days or eves 642-0489

BERKLEY - immaculate 2 bedroom. No appliances. $400 per month plus security. After 6pm 547-3767

BERKLEY. 3 bedrooms, full basement, family neighborhood, near schools. $495 per month plus security deposit. Available Aug. 1. 559-2454

400 Apartments For Rent

Scotsdale Apartments
Newburg Road between Joy & Warren: 1 Mile to I-275 or I-96, 30 minutes to Downtown Detroit
• Large 1 & 2 Bedrooms • 1½ baths
• Covered parking • Park areas
• Pool - Tennis - Clubhouse • Livonia Schools
FROM $280
• HEAT INCLUDED •
Cooking gas included Immediate Occupancy
Model Open 9-5 Daily, 12-5 Weekends
Equal Opportunity Housing
455-4300

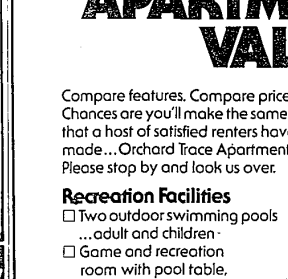

FOR THE
DISCERNING
HIDDEN OAKS
APARTMENTS
15833 Eleven Mile Rd.
near Greenfield in Southfield
Elegant living can be yours at Hidden Oaks. We offer exceptionally large 1 & 2 bedroom apartments with all GE appliances, ceramic baths, central air, shag carpeting, carports, intercoms, patios-balconies, on-site management and more . . . all nestled away on a beautiful wooded site.
YOU owe it to yourself to visit this remarkable community.
PRICES begin as low as $345
For your convenience, we are open 12-6 daily, Sat. 11-4 Closed Thurs. and Sun.
Call 557-4520

404 Houses For Rent

ATTRACTIVE 3 bedroom, 2 bath ranch in Birmingham. 2 car garage. No appliances. Close to shopping. $600 month. After 7PM. 646-2473

ATTRACTIVE 3 bedroom house, Fenkle-Telegraph area. $375 per month plus security. 937-3323

AVAILABLE IMMEDIATELY colonial in West Bloomfield. 4 bedroom, 3½ baths, family room, fireplace, air, attached garage. $750 month. 681-5358

BEVERLY HILLS, exceptional 2 bedroom Ranch, conveniently located to downtown Birmingham. $450 per mo. + Security. Evenings. 647-7953

LAKE ANGELUS, attractively remodeled farmhouse on 200' of beach 3 bedrooms, partially furnished, modern appliances. $600 per month, 1 year lease. First, last & security deposit. Call during day, 644-4902. Evenings. 574-2839

LAKE POINTE, 4 bedroom ranch. Available immediately. $500. After 6:30. 934-0799

LARGE 5 bedroom farmhouse in Metamora Hunt area. Oxford school district. Electricity & hot water included, oil heat. $465 per month. Exclusive Investment Brokers. 656-1855. 628-9466

LIVONIA- Attractive 3 bedroom bungalow, garage, fenced yard, carpeting, draperies. Newly decorated. $395. month; $295. security. 591-6273 or 835-8226

GARDEN CITY, 3 bedroom brick house, 2 car garage, full basement. $450 month. First month's rent and security. 425-3765 or 326-1550

GARDEN CITY-3 bedroom ranch, full basement, patio, air, garage. $450. Call 5-8pm, Mon.-Fri. 10-10, Sat. & Sun. 522-5822

404 Houses For Rent

ATTRACTIVE professionally decorated bedroom with ½ bath. Huge table space in kitchen & dining room, pool clubhouse. Large foyer & premium balcony view of dense woods. Rent 9 months to 3 years - $410. 626-7284 851-8461

GROSSE PTE. WOODS. 3 bedroom, attached garage, fireplace, full basement. $400 per mo. + Security deposit. 886-8308

HAMBURG, 7 Miles W. of U323. New 2 bedroom, carpeted, garage, Rush Lake access. $390 a month. $585 Security. 1-878-6815

HAWK LAKE APTS - WALLED LAKE 1 & 2 bedroom from $260. including heat. We offer: Lake Privileges, Balconies, Central Air, Exercise Room, Sauna Room, Beach. Call 624-5999

HOUSEMATE wanted to share large rustic Carriage House in prime Bloomfield Hills location - with straight young Professional. Must see! Call Tom after 5pm. 855-9720

HUNGTINGTON WOODS- 2 bedroom ranch, newly decorated, carpeted, screened porch, garage, fenced yard, full basement, air conditioning. 557-4226

IN WIXOM - 3 bedroom ranch on 5 beautiful acres. 1½ bath, fireplace, attached garage, out buildings, references. $700 month. 624-5199

404 Houses For Rent

KEATINGTON - lakefront 3 bedroom, 1 full, 2 half baths, family room, fireplace, 2 car garage, $520 per month plus utilities. 381-1328

LIVONIA, brick, good school area, 3 bedroom, Florida room, garage, appliances, etc. $490 month, plus deposit. 422-5684

LIVONIA - Buckingham, 30132, 3 bedrooms, basement, 2½ car garage, available Aug. 7, $500 mo.
Era Metro West 281-3956

LIVONIA - Merriman/Plymouth Rd. area. 3 bedroom, 1½ baths, finished basement, 1½ car garage, near schools & expressways. $500 month. Stove & Refrigerator. 421-7047

LIVONIA - Prestigious 7 Mile/Levan area, spacious 3 bedroom, 1½ bath, 2 car attached garage, family room, fireplace. Immediate occupancy. $600. monthly. Security required. 425-8393

LIVONIA-WESTLAND-FARMINGTON
Your choice of 3 and 3 bedroom houses from $360 - $425 monthly.
TEPPES REALTY 533-7272

LIVONIA, Wonderland, 3 bedroom ranch, family room, garage, $525.
455-7945

BIRMINGHAM SCHOOLS - 3 bedrooms, 1½ baths, carpeting, appliances, rec room, screened deck, $495. lease, security; no pets. After 6pm 642-2147

400 Apartments For Rent

GRAND
OPENING
In Farmington Hills
Be among the first to select from our most recent addition of one and two bedroom apartments and utterly unique terrace residences. The views from many are incomparable and the value is unsurpassed.
From $350 Carport Included.
- Subscription TV
- 24-hour gate-monitored entry
- Attached covered parking
- In-residence storage & laundry
- Over 12 distinctly different floor plans
- Muirwood club lodge
- Enormous pool & tennis courts
- Nature trails & natural ponds

Furnished models open daily, 10 am-6 pm or by private showing.
Located at the corner of Grand River and Drake, in Farmington Hills.
478-5533

CHECK OUT
✓ PONTIAC'S
OUTSTANDING
APARTMENT
VALUE

Compare features. Compare price. Chances are you'll make the same choice that a host of satisfied renters have made...Orchard Trace Apartments. Please stop by and look us over.

Recreation Facilities
- ☐ Two outdoor swimming pools ...adult and children
- ☐ Game and recreation room with pool table, ping pong
- ☐ Sauna and whirlpool
- ☐ Two tennis courts
- ☐ Locker room
- ☐ Exercise room

Apartment Features
- ☐ Plenty of room to really "live in"
- ☐ Deluxe kitchen with oven, refrigerator/freezer, disposal
- ☐ Wall-to-wall carpeting
- ☐ Draperies
- ☐ Air conditioning
- ☐ Hot water baseboard heating with individual thermostats
- ☐ Separate foyer entrance with guest closet
- ☐ Master TV antenna
- ☐ Indoor locked mailboxes
- ☐ Paved lighted parking
- ☐ Balcony or patio
- ☐ Laundry and storage room in each building

ORCHARD TRACE APARTMENTS
860 E. Walton Boulevard • Pontiac, Michigan 48055 • 373-6110

O & E