812 Motorcycles Go-Karts, Mini-Bikes

HONDA CB200 Adult owned, less than 800 miles, $600. Helmets available. 591-1574

HONDA 1972, CL450, 12,000 miles, good condition with helmets, $500 or best offer 455-1007

HONDA 1972 SL350, 2100 miles $350 685-1967

HONDA ,1972 350, excellent condition, 9,200 miles, $450 After 5 PM, call 534-6404

HONDA 1972 750 Excellent condition $1,200 or best offer. 455-9549

HONDA 1973 CB 350 Good condition, $400 or offer 981-1308

HONDA, 1974 CB450, highway pegs, good school transportation, excellent condition, best offer Craig 642-2424

HONDA, 1974, model 350, 4,000 miles, $350 348-8813

HONDA 1974, 250 Motor Short, dirt and road bike, $400 464-6049

HONDA, 1975, CB 360T, excellent condition, 7200 miles, $575, 642-6783

HONDA 1975, MT250, good condition, low mileage $500 453-8241

HONDA, 1975, 350, 4 cylinder, 6000 miles Faring, tassy bar & bags $850 form After 5pm, 474-1695

HONDA 1976, 750 Super Sport, 4900 actual miles, excellent condition, $1500. Call after 5pm 646-4628

HONDA 1977 750K, excellent condition, extras, 12,000 miles, $1,295. 357-8638

HONDA 1978, 750 Super Sport, black, 5000 miles, excellent condition, will sacrifice 549-3322

HONDA 1979 CB-750-F Super Sport Immaculate condition, 1½ months old Quickshiver Faring C C A rack with adjustable back rest Cruise control. Must see to appreciate $2,375 or best offer 559-2335

LAVERDA 1974, SF, 750 CC, black, 5,000 miles $800 After 6pm, 349-9487

MOPED 1980 Jawa, good condition, $325 427-4524

MOTORCANE, top-of-the-line, low miles, excellent condition, $400 or best offer 358-1433

NORTON 1972 750 Commando, red, good condition, recently overhauled $800 544-4055

PINTO II 1978, Moped, Mag wheels, excellent condition, reasonable. 595-8898

SUZUKI 1972, TS185, like new, 650 miles, $500 After 6pm 422-8374

SUZUKI 1978, DH370 CC, dirt bike, Best offer 591-3404

SUZUKI 1978 100TS, excellent condition Best offer After 3pm. 591-2569

SUZUKI 50 1972, Good running condition $175 674-5593

WANTED Go-Cart or Go Cart parts 417-7155

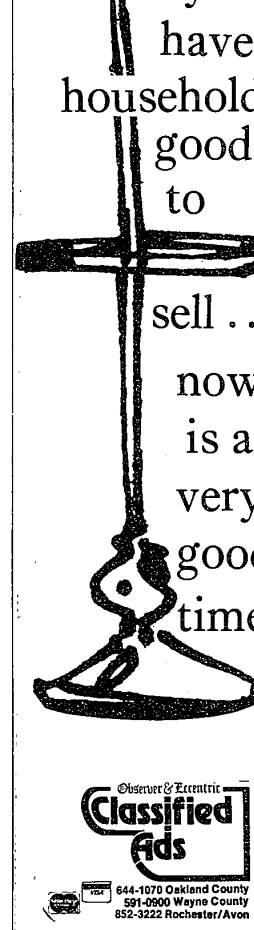

812 Motorcycles Go-Karts, Mini-Bikes

TRIUMPH 1965 650, rebuilt upper end, rigid frame, new Mikuni carbs, electric Sebring unit, new tires, & more. $1200. Ask for John 278-9085

TRIUMPH, 1970, 650, excellent condition, $825. 476-2133

TRIUMPH 1972 650 cc Great condition, many extras Extended front work. Call after 5 PM. 229-3462

YAHAMA, 1980, YZ-80 G, like new, minimal use. $625 Call 651-7904

POP-UP CAMPER, 10½', good condition, $300 or best offer. After 8pm. 464-2998

POP-UP CAMPER, 10 feet, sink, stove & icebox, sleeps 6 comfortably. Good condition $550. 478-4355

STARCRAFT, 1971, sleeps 8, 2 tanks, stove, ice box, hard top, awning, extras $1300 420-6650

TITAN 25 ft. motorhome, 4 KW generator, awnings, cruise, stereo, CB, air, TV antenna, separate shower, excellent condition, good buy 420-0232

816 Auto & Truck Parts & Service

AUTO PARTS - USED, used engines $149 & up, transmissions $89.88 & up, alternators $15 & up, batteries, $10 & up, brake drums $15. Brake rotors $20 Carburetors $15 & up Radiators $25 & up. Rims $5-$5 Most other auto parts Installation available 332-3005

FOUR polished aluminum American Mags, 8½ Call weekdays 8 AM to 5 PM 559-7457

PICK-UP cap, insulated, lights $200 852-8965

VEGA TRANSMISSION, 1974, automatic $75 422-5571

VOLKSWAGEN 1969, engine, tires, battery Best offer Or will sell whole. 751-4362

VW BEETLE, parts for sale 421-8659

820 Autos Wanted

AT AUDETTE...
CASH FOR CADILLACS
Top Dollar Paid
Clean Cars Needed
Ask For Tom Karay
AUDETTE CADILLAC
855-1-7200

AVIS FORD
Needs good clean used low mileage cars Top dollar paid.
Ask For Chuck McGill
Telegraph at 12 Mile
354-0100

CASH!
For late model cars, highest dollar paid. Call Used Car Department.
Art Moran Pontiac - GMC
Telegraph North of 12 Mile
353-9000

TOP DOLLAR PAID
All Makes and Models
Call Dale Irving
Jeannotte Pontiac
Sheldon Rd at M-14, Plymouth, MI
453-2500

We Are BUYING a few select USED CARS
TENNYSON CHEV.
425-6500

WE BUY CARS
LATE MODEL
FOREIGN - DOMESTIC
TOP DOLLAR PAID
SUBURBAN OLDS
1810 Mapleleaves (Troy Motor Mall)
643-0070

WE BUY CLEAN USED CARS
ASK FOR BOB JOSZ
BILL COOK BUICK
Farmington Hills 471-0800
WE BUY USED CARS & TRUCKS NORTH BUCS 261-1283

We Buy Used Cars
ALL MAKES & MODELS
ALSO TRUCKS
COMPLETE SELECTION OF CLEAN USED CARS!
Bill Brown USED CARS
35000 Plymouth Rd.
Livonia, Michigan
421-7000

821 Junk Cars Wanted

Junk Cars - Trucks
Late model wrecks
WE TOW
AMERICAN AUTO WRECKERS, INC.
268-1090
toll free

WESTGATE AUTO PARTS
Westland, Michigan
JUNK CARS WANTED-COMPLETE
$25 & UP
Used parts for all makes of cars
728-4930-31
8:30 AM. - 5 PM., Mon. - Sat.

822 Trucks For Sale

BLAZER, 1974, 4x4, 3 speed, power steering & brakes, air, amfm cassette, many extras, best offer After 5 30pm 534-5089

CHEVY 1968 pickup, C-10, half ton, runs good, 3 speed, standard trans, $550 459-1376

CHEVY 1972, C-10, 6 cylinder, cap, 62,000 miles New brakes, tires, exhaust system Good condition $800 or offer. 525-9258

CHEVY, 1975, Luv Pickup 4 speed, excellent condition $2,495. Livonia Chrysler-Plymouth 525-5000

CHEVY 1979, Beauville, ¾ ton,captains chairs, air, rear heat, heavy glass, am-fm 8 track, rally wheels, low miles, $6500 352-2789

CHEVY 1979 pick up, ¾ ton, custom deluxe, power steering and brakes, automatic, full cap, 16,300 miles, $4195 After 5pm 477-7430

DATSUN, 1970 pick-up, rebuilt engine, $1400 Call after 6pm 464-2098

DATSUN 1975 Pick-up New tires brakes, muffler. Asking $2,000 firm. 537-6562

DATSUN 1978 automatic, 23,000 miles, long bed, step upper, am-fm, excellent condition $2,650. 535-3097

DODGE, 1972 Pickup, 1979 Camper, HUNTERS SPECIAL with stove, icebox, dinette, $2,595. Livonia Chrysler-Plymouth 525-5000

DODGE, 1974 Club Cab, power steering/brakes, automatic, GVW 9,000 Lbs., $3200. 474-5228

DODGE, 1979 half-ton pick-up, 318 automatic, AM radio, power steering/brakes, tilt wheel, white wagon wheels, gold with white cap, 22,000 miles Must sell, asking $3,700 Call. 425-4544

FORD, 1977, F-250 pick-up, 42,000 miles, 6 stick, good MPG, power brakes, black cap, very good condition, stored since Nov. $2650. 455-2209

FORD, 1978, F-150 Pickup, Automatic, air, rear clean, $3,995. North Brou,421-1378

FORD, 1979, Courier Pickup, 4 wheel drive, 4 cylinder, 5 speed, camper cap, 8,000 miles. Like new. $5,995. JACK DEMMER FORD 721-6560

822 Trucks For Sale

FORD 1979, F150, 4x4 Pickup, damaged body, $3,700, or make offer. Call 427-0209, or after 6pm. 455-7973

FORD 1980 Courier XLT, 4 cylinder, 10,000 miles, 5 speed overdrive, radials, FM stereo, 624-0698

FORD 1980 F250, maximum GVW, 4 speed, 2 tanks, under warranty, $6100 Call after 6PM 357-8164

LUV 1979, 13,000 miles, sliding rear window, AM-FM radio, 24-35mpg $4975 negotiable. 1-517-546-1711 or Larry 592-5033

PICKUPS, 1975-1979 Datsuns, Pickups, 4 & 5 speed, some with air. 4 to choose from O'Hara Datsun, 30655 Plymouth Rd. 425-3311

SUBURBAN, 1976 Silverado Estate, power steering & brakes, amfm radio, 9 passenger, platform hitch, tinted glass, $2,650. 642-9584

1978 FORD COURIER PICKUP
Custom interior & exterior, roll bar, wagon wheels, white raised letter tires. Extra Sharp! $4,095.
PAT MILLIKEN FORD
"HOME OF THE SMILING IRISHMAN"
9600 Telegraph
Betwn Plymouth & W. Chicago
255-5840

823 Vans

DODGE, 1976, Air, power steering, brakes, sliding door. $1,000. 227-6306 Mr Korn.

DODGE 1977, Van , custom interior, 24,000 miles, power steering, power brakes, air, $5,900 531-4228

DODGE 1978, Maxi van, customized, interior & exterior, beautiful, in excellent condition Must sacrifice. 522-4894

FANTANA 1977 Dodge Power steering, power brakes, cruise, air, stereo tape $4500 or offer. 358-2454

FORD 1972, 302, stick, runs good, some rust $450 553-4607

FORD, 1978, club wagon, air, power, tinted glass, 300CID, 125MPG city, amfm 8 track, $2860 or best 348-1463

PLYMOUTH 1975 Voyager window van, power steering, brakes, air conditioning, am-fm radio, new tires & brakes 421-3261

WHEELCHAIR VAN 1975 Dodge Power lift & doors, raised roof, much more, 12,000 miles $4,600 or offer 652-2459

824 Sports & Imported Cars

AUDI, 1974, 100LS, air, automatic, sterecassette, 39,000 miles, excellent condition $3200 646-7443

AUDI 1977 FOX Automatic, air, sunroof, much more Like new. $3600 852-8418

BMW 1974 2002, repainted, completely overhauled, no rust, AM-FM cassette, excellent condition $5300 544-4055

BMW, 1977, sunroof, AM-FM stereo, metallic paint, good condition $7695 Call 642-7646 or 357-3943

BMW, 1978, 320i, air, AM-FM stereo cassette, charcoal metallic, $8900 372-1812

BMW 2002 - 1976
Sunroof, orange, 53,000 miles Only $5,995
ERHARD MOTOR SALES
32715 GRAND RIVER
FARMINGTON
477-6404

CAPRI 1974, V-6, Sun Roof, 4 speed, $1,000 728-9537 or 729-4250

CAPRI 1976, V-6, 40,000 miles, 4 speed, undercoated, new paint, struts, clutch, very clean $2,250 255-7929

CORVETTES, 1959 loaded 3 to choose
ROGER PENSKE CHEVROLET
355-1600

CORVETTE, 1965, convertible, 327-365 HP, 4 speed, numbers match, sharp stock interior, no body modifications, very nice straight car $9500 427-8880 559-1173

CORVETTE 1969, 427, 4 speed, T-top power steering, brakes, & windows, red & black interior, best offer 542-5873

CORVETTE, 1974, 454, 4 speed, power brakes, steering, air, new parts. Good condition $5200 569-6447

CORVETTE 1975, super condition, T-top, new tires, automatic, low mileage, $6300 624-2641

CORVETTE 1975 Power steering, brakes, air, radial tires, 64,000 miles $3,600 Eves & weekends 363-1669

CORVETTE 1976, burgundy, tan leather, new exhaust & paint, loaded, $7395 338-8842

CORVETTE 1976 Red, black leather, alum wheels, loaded, 25,000 miles, stored winters, cover, immaculate $7900 681-0052

CORVETTE, 1977, L 82, red, saddle interior, all options, 14,000 miles $9450 644-7635

CORVETTE, 1977, burgandy black interior, automatic, options, excellent condition $7,800 or offer. 642-3679

CORVETTE, 1977, automatic, power steering & brakes, power windows, tilt, stereo, air, wheels, low miles
ROGER PENSKE CHEVROLET
355-1600

CORVETTE, 1978, black black leather interior, loaded, $9,000 689-4116

CORVETTE, 1978, Brown, loaded, one owner, garaged 13,000 miles $8900 Call between 9-5. 674-2247

CORVETTE 1978, automatic, low miles, well equipped, 2 to choose
ROGER PENSKE CHEVROLET
355-1600

CORVETTE, 1978, automatic, power steering & brakes, power windows, tilt, air, stereo, leather interior
ROGER PENSKE CHEVROLET
355-1600

CORVETTE 1979 Dark metallic brown, low mileage, mint condition Asking $10,000 459-0164

CORVETTE 1979, white, dark blue interior, low mileage, mint condition, loaded $10,500 264-5402

CORVETTE 1979, automatic, white/oyster interior, glass top, power steering/brakes windows, tape deck, 14,000 miles, $9500 Must sell. Jim, 722-9700

CORVETTE 1979, dark green, air, full power, am-fm stereo, aluminum wheels, excellent condition After 5pm. 425-3590

CORVETTE 1980, red with white leather interior, loaded, 2400 miles, will consider trade 517-872-2746

CORVETTE 1980, white, beige leather, loaded, aluminum wheels, excellent condition, 6,500 miles, $12,500 Evenings & weekends. 851-6940

DASHER 1976, amfm, automatic, Uses regular gas. 425-6531

DATSUN 1973, 240 Z, 4 speed, 62,000 miles, original owner, excellent care, $2,650 335-8288

DATSUN 1975 280Z, silver 4 speed, stereo, air, rust proofed, good condition $3800 626-7309

DATSUN 1976 F-10, 18,600 miles, hatchback, 5 speed, rustproofed, am fm, $3,500. 681-4217

DATSUN 1976, 280Z, 4 speed, air, rust-proof, low miles, $5,200. 661-8853

DATSUN 1976, 280z, very sharp, am-fm cassette, air, 4 speed, 644-3267

DATSUN 1977 280Z, silver, 4 new Michelins, am-fm cassette, spoiler, excellent, $5750 434-5266, 653-2421

DATSUN, 1978, 210 5 speed, air, stereo, Pearl black, like new. $7,395. O'Hara Datsun, 35655 Plymouth Rd. 425-3311

DATSUN, 1979, B210 Hatchback, 4 speed, cassette, tape.
ROGER PENSKE CHEVROLET
355-1600

DATSUN 280 Z, 1978, silver & black, excellent condition,$5600 464-1948

824 Sports & Imported Cars

FIAT, 1974, 131, fair condition, needs minor body repair, best offer. 533-4085

FIAT, 1978, 124 sedan-super brava, well kept, 5 speed, amfm cassette, 32,000 miles, runs great, white with blue velour interior, $4,200. After 5pm & weekends 644-4168

FIAT, 1979 Spider, 2000 convertible, 16,400 miles, mint, loaded, moving overseas $7,150 356-2107

FIAT 1979 Strada, great economy car, 35MPG, 5 speed, 4 door, stereo, $4400 or best Must sell 642-3438

FIAT 1979 X1/5, 5 speed, convertible, air, rustproofed, burgandy, Hardtop rack, $5,900 Lyn 274-3604

HONDA 1975, Wagon, 4 speed, 45,000 miles, rustproofed, great condition, $2000 335-4295

HONDA, 1976 Civic Wagon, 4 speed, FM stereo cassette, new radials 57,000 miles $2600 557-2230 642-5594

HONDA 1977 CVCC hatchback, 5 speed New muffler system & brakes, Rustproofed, AM-FM, tachometer, radials $2,500 or best offer. 642-4728, 468-0084

HONDA, 1979 Prelude, automatic, 4 cylinder, air, power moonroof, AM-FM stereo cassette, best offer 353-7342

HONDA, 1980, Accord, 5 speed, stereo cassette, factory warranty, rustproofed & Poly-glaseal 771-3073

HONDA 1965, XKE coupe, good condition $5800. After 6pm 728-7738

JAGUAR 1970 XKE, 2+2, Moving, must sell $7,800 Eves or weekends 651-9175

JAGUAR 1974 XJ6L, white, buckskin interior, excellent condition, new Michelin tires, never driven in bad weather $7500 or best offer. Call work days. 375-9411

KARMAN GHIA, 1970, body needs work, reliable, good on gas, $700 or best offer. Cyd, 646-6223

LANCIA BETA 1975, 4 door, front wheel drive, 5 speed, air, 35,000 miles, AmFm Mint condition 29-30 mpg. $3,450 851-1180

MAZDA 1973, station wagon, 808 piston engine, new paint, crank, bearing and more. Must sell, $1,100 or best 397-4994

MAZDA, 1979, GLC sport, A-3 condition, excellent gas mileage, must see to appreciate 454-8125

MAZDA 1979 RX-7 GS Absolutely showroom condition Air, cassette, 5-speed $7,500 642-7904

MERCEDES BENZ
1970
$4,500
Don Massey Cadillac
40475 Ann Arbor Rd at I-275
453-7500

MERCEDES 1973, 450SL, silver, black leather, 22,000 miles Exceptionally fine condition $15,000 474-2155

MGB 1973, golden red with dark interior, dual 1 barrels, 20-27 MPG, $3500 After 5pm 879-1282

MGB, 1974, 73,000 miles, $2500 553-2673

MGB 1977, collector's item, new rear windows, am-fm 8 track, luggage rack, $3960 293-3519

MGB 1978, mint, low miles, rustproofed, am-fm cassette, $5600 525-0085

MG MIDGET 1979 British racing blue, 12,000 miles, loaded, very clean, must sell, buying new car Last of the sports cars Call after 6pm 559-7858

OPAL 1980 1974 $995 478-8439

PEUGEOT, 1974, best rising fuel costs with 504 diesel 4 door sedan, 4 speed, sunroof, am-fm, 3 passenger comfort & 30MPG actual & city driving. Very good condition 642-8049

PORSCHE, 1973 Silver 914, 2.0 Liter, alloys, all options, am-fm tape. Must sell 737-5245
9

PORSCHE 1976, 914-2.0, 30 mpg, fully equipped, outstanding condition, Black on black, $6,500 882-3065

PORSCHE 1978, air, sunroof, 4 speed, 24,000 miles, $10,950 Silver, stereo, impeccable. 628-1877

SAPPORO, 1978, like new, 19,600 miles, loaded, $5,800 626-2581

TOYOTA 1974 Corolla, with 77 engine, 4 speed, 36MPG Asking $1850 356-8015

TOYOTA, 1977 Celica GT coupe, 5 speed, air, stereo cassette, excellent condition, $3,950 Eve 552-3674

TOYOTA 1979 Celica ST, red, AM-FM stereo cassette, 5 speed and more Low mileage Call Cindy 427-5832

TOYOTA 1979, Corolla, 14,500 miles, 5 speed, rust proofed, am-fm excellent condition, $4600 After 6pm 247-4324

TOYOTA 1980 Celica ST., fully equipped, rear window defogger, air, am-fm stereo Undercoated 351-6876

TRIUMPH SPITFIRE CONVERTIBLE
22 MPG CITY - 32 MPG HWY
$500 REBATE
4 In Stock
Joe Dwyer Imports
20 Years of Triumph Experience
537-2292
TRIUMPH-FIAT-VOLVO

TRIUMPH TR7, 1976, 45,000 miles, clothe upholstery, sport wheels & stripes, 8 track stereo, rustfree, 20-30 mpg, one owner, outstanding condition $3900 offer After 6pm. 626-8097

TRIUMPH, 1968, TR 250, very good condition Rochester area 375-9273

TRIUMPH, 1972, Spitfire, red, excellent condition Two tops $2000 Call mornings. 522-5607

TRIUMPH, 1976, TR7, air, rear defog, am-fm stereo, good mileage, mint condition, must see, $3900. 626-2589

TRIUMPH, 1977, TR7, automatic, air conditioning, stereo, wire wheel covers $4,495 Livonia Chrysler-Plymouth525-5000

VOLVO 1972, clean interior, excellent mechanically, very little rust. Call eves. 326-2454

852 Classic Cars

AUSTIN 1957 English Taxi Fair condition Rebuilt Chev 6 cylinder engine, 2 speed automatic transmission, good tires Best offer 626-2481

BUGATTI, 1936, Replicar, excellent condition throughout, may be seen at JEANNOTTE PONTIAC 433-2500

BUICK 1950 Roadmaster, runs good, $950 Call days 9-30-5-30 425-4760

IMPALA, 1964, convertible, 283 automatic, Alabama car, no rust Best offer Call 565-0571

852 Classic Cars

LE SABRE 1975 Convertible, 63,000 miles, loaded New transmission $3100. 698-2172

MERCEDES 280 SE 3.5 Coupe 1971 All power, automatic transmission, sun roof Excellent condition. $11,500. 647-7235 or 646-6378

MUSTANG 1968 Red Convertible, restored, 66,000 miles, $3800 698-2172

PONTIAC 1937, partially restored, must sell, best offer. 542-7202

854 American Motors

AMC, 1979, Spirit, 7,600 actual miles, just like new $3,795
MATICK CHEVROLET
14001 Telegraph at Jefferies (I-96)
531-7100

AMX 1973, 304, 2 barrel, automatic, power steering and brakes, eragers, am-fm cassette, new paint, mint, best offer After 8pm 427-9108

BANKRUPT?
Need A Car?
I can sell you one AND reestablish your credit! Many cars to choose from at
23350 Grand River
DETROIT CAR LIQUIDATORS
Ken 535-8585

GREMLIN X 1974, 6 cylinder, Levi interior, body good, mechanically good New battery, alternator, starter, carburetor Good tires Asking $950 NE corner Newberry & Annapolis, 4543 Newberry, Wayne

GREMLIN 1974, 2 door, automatic, power brakes, good condition, $750 Call after 7 39 PM. 722-5553

HORNET, 1970 $300 522-0323

HORNET 1976, sportabout, 6 cylinder stick shift, am-fm stereo, 851-8810

HORNET 1977, wagon, like new, low mileage, many extras, must sell, $2695. 476-7238 335-1716

MATADOR 1974, 2 door, V8, power steering, air, rear defog, excellent mechanical condition $650 476-9161

856 Buick

BUICK, 1953, Electra, vinyl top, full power, custom interior, $995 Full price.
ALPINE MOTORS
25133 Grand River, corner of 7 Mile
255-4400

BUICK, 1977, Regal Landau 305, automatic, power steering & brakes, air, sharp $3495 Bill Brown Ford, 35000 Plymouth Rd. at Wayne Rd 421-7000

BUICK 1978 Regal Limited Loaded
ROGER PENSKE CHEVROLET
355-1600

BUICK, 1979, Regal Automatic, full power, air, under 7,000 actual miles, Was $6,188, Now $5,988 MATTHEWS HARGREAVE CHEVROLET, Woodward at 10 Mile 398-8800

CENTURY, 1978, Custom 4 door, air, super sharp, $3,975.
LOU LaRICHE CHEVROLET
Plymouth Rd - Just West of I-275
453-4600

ELECTRA, 1973 Limited, loaded, excellent condition, $1400 353-7147

LESABRE 1972, auto. power steering, brakes, good transportation, $500 or best offer 455-9845

LE SABRE, 1976, Custom Air, stereo, tilt, $2,395
LOU LaRICHE CHEVROLET
Plymouth Rd - Just West of I-275
453-4600

LESABRE 1979, 25,000 miles, a beauty, Landau top, going to Australia 524-1111

REGAL 1973, loaded, full power, AM-FM stereo, new alternator, battery, radiator & brakes $975 476-4271

REGAL 1979 Limited, V-6 turbo, loaded, richharted, excellent condition, $6,900 negotiable 624-1280

REGAL 1980, loaded, 5900 miles $6500 After 4PM 624-8360

RIVERIA 1968, most options, runs good Decent body $450 negotiable. 533-5382

RIVERIA 1976 2 door, 4-way power, 46,600 miles $2,750 Call any time 478-1685

RIVIERA 1980 V6- Turbo, loaded, $9500 After 6PM 939-5277

RIVIERA 1980, 11,600 miles 1-693-1589

SKYHAWK 1975, Hatchback, V6, 4 speed, power steering-brakes, stereo, air, rear defog, tilt, 20 mpg, $2,000 After 5 30pm. 348-7589

SKYLARK 1976, air conditioning, many extras After 6PM 474-3919

SKYLARK 1980, brand new, one small, for family Selling for balance due at bank 858-7369

SKYLARK 1980, loaded, 7000 miles Call before 5PM 453-3225

856 Buick

SKYLARK 1980, Ltd, 4 door, 4 cycle engine, loaded, excellent, low mileage, 588-1425

SKYLARK 1980 Limited Loaded, low miles, excellent condition $4650 553-4151

SKYLARK 1980, Limited, 6 cylinder 4 door, air, stereo tape, CB, cruise, all power, $6950 855-2197

SKYLARK, 1980, Limited, 4 door, V-6, air, many extras $6200 227-1675

SKYLARK 1980 Limited, 2 door, 6 cylinder, loaded, wire wheels, 30 mile $6800 641-8090

SKYLARK 1980 4 cylinder, 2 door, air, auto, more $6,300. 651-9172

SKYLARK, 1980, 4 door, air, warranty, power steering, brakes, automatic, tint, rear defog $4450 549-0654

1980 RIVIERA
2 to choose from, $9,850
BILL COOK BUICK
Farmington Hills 471-0800

1980 SKYLARK
4 door, low miles, sharp, $5,695
Dick Scott Buick
200 W. Ann Arbor Rd.
(1 Mile West of I-275)
453-4411

858 Cadillac

CADILLACS
'77-'78-'79
CADILLACS
All Models
Always 100 To Choose From
WE FINANCE
Don Massey Cadillac
40475 Ann Arbor Rd. at I-275
453-7500

CALAIS 1974 2 door, good condition, full power, air, stereo am-fm Best offer After 6 PM 533-0164

COUPE DEVILLE 1980, red & white, red leather, options, 7,500 miles $9,800 647-1843

COUPE DE VILLE 1980 Silver D'Elegance Diesel Cabriolet Wire 5,000 miles $12,500 332-1098

COUPE DEVILLE, 1979, diesel, loaded 19 city, 28 highway, 18,800 miles, $11,800 624-2507

DEVILLE 1980 cabriolet, beige, 4,000 miles, perfect condition. 349-4334

EL DORADO, 1976 Convertible Excellent condition, never damaged, 63,000 miles $6,995 851-1128

ELDORADO 1977 Excellent condition $4,400 30320 Woodraven Lahser & 13 Mile area

ELDORADO 1980 Cabriolet Desert Sand Firemist, leather, wire wheels Loaded 6,500 miles 616-5788

ELDORADO, 1980 Cabriolet, Diesel, triple platinum, full power, cruise, tape, stereo, sentinal, wire wheels, mint, tilt wheel, power tilt seats, extras Mint 3,400 miles $13,250 644-2128

FLEETWOOD 1978 BROUGHAM Dark Green, tan leather, Loaded, new tires, Wire Wheels, $7250 447-7151

SEDAN DEVILLE 1970, maroon, padded top, leather interior, 4000 miles, excellent condition 218-0559

SEDAN, 1976 DeVille, loaded 2 sets wheel covers, stereo & standards, digital cassette, immaculate $7800 355-5952

SE VILLE 1977, black, tan leather, wires, CB, loaded, $7395 or trade 338-8842

SEVILLE 1979, palm beach blue, CB, tilt cruise, many extras, $11,500 or best offer 661-0173

SEVILLE 1980, Diesel, 4000 miles, Firemist Pewter $15,500 682-8455

WE RENT
NEW CADILLACS
& LIMOUSINES
Don Massey Cadillac
40475 Ann Arbor Rd. at I-275
453-7500

860 Chevrolet

BELLAIRE, 1958, 2 door, plus parts, rebuilt 283 engine, new battery & exhaust, 70,000 miles $1400 535-5098

BISCAYNE 1963, 6 stick, 76,000 miles, good transportation, needs body work, $300 476-1198

CAMARO 1973, 350, clean interior, needs some work Power steering & brakes, automatic $450 421-3651

CAMARO, 1974
6 cylinder automatic, power steering Beautiful burgandy finish with black tan interior Loads of extras Take new inside and out $79 down, $82.20 per month, full price, $2,695.
One Year Limited Warranty.
35540 Michigan Ave., West, Wayne
AUTOLAND
728-3100

860 Chevrolet

CAMARO 1977, T-tops, power steering-brakes, 350, air, am-fm stereo cassette, spoilers, 37,000 miles, excellent condition 464-1269

CAMARO, 1977, 54,540 miles, light blue, great looking, good performance, excellent care, $2,500 631-9274

CAMARO 1978, power steering, brakes, automatic, rustproofed, rear defog, air, am-fm $3900 646-2800 After 5pm

CAMARO, 1979, light blue, power brakes & steering, air, stereo, $5900 651-5157

CAMARO 1979, Z28, silver, carmine interior & stripes, stereo, air, cruise, automatic, $5350 After 5pm 879-1282

CAMARO, 1979, Z28, automatic, air, stereo with tape Extra clean 30 miles bros 421-1376

CAMARO, 1979, Z28, automatic, air, stereo, tilt, cruise, 13,000 miles, $6,195. $350 After 6PM 338-5972

IMPALA 1970, 350 AM-FM stereo, power steering & brakes, $350 474-1751

IMPALA, 1971, 4 door, radio, automatic, power steering & brakes, new radial re-caps, low mileage, original owner 453-9057

IMPALA, 1973, good transportation, regular gas 474-6757

IMPALA 1975 4 door hardtop, formerly GM exec car, burnt orange and white Very little rust, best offer Call days 646-5600 Eves & Weekends 641-8668

IMPALA 1976 2 door, power steering, brakes, 54,000 miles, excellent condition $1950 453-2192

IMPALA, 1977, Wagon Automatic, power, air, stereo, split seat, only $2,295 JEANNOTTE PONTIAC 453-2500

IMPALA 1979 Custom, good transportation Equipped with 1973 engine $350 After 6PM 338-5972

IMPALA 1970, 350 AM-FM stereo, power steering & brakes, $350 474-1751

IMPALA, 1971, 4 door, radio, automatic, power steering & brakes, new radial re-caps, low mileage, original owner 453-9057

IMPALA, 1973, good transportation, regular gas 474-6757

IMPALA 1975 4 door hardtop, formerly GM exec car, burnt orange and white Very little rust, best offer Call days 646-5600 Eves & Weekends 641-8668

IMPALA 1976 2 door, power steering, brakes, 54,000 miles, excellent condition $1950 453-2192

IMPALA, 1977, Wagon Automatic, power, air, stereo, split seat, only $2,295 JEANNOTTE PONTIAC 453-2500

KINGSWOOD 1972 Wagon, power steering & brakes, air, good condition $400 644-7858

LEMANS, 1978, Grand Safari Wagon, fully equipped, super sharp, only $4,995 JEANNOTTE PONTIAC 453-2500

MALIBU 1973, red coupe with black top, 6 cylinder automatic, low mileage $1500 or best offer After 6 464-6155

MALIBU, 1974, 2 door, automatic, air, small V8, radio, heater, white walls, power steering & brakes $497 Cash or terms
ALPINE MOTORS
25133 Grand River, corner of 7 Mile
255-4400

MALIBU, 1975, Station Wagon Extremely clean, low miles
ROGER PENSKE CHEVROLET
355-1600

MALIBU 1975, 6 cylinder, $1250 Call after 5pm 644-8222

MALIBU 1975- 9 passenger Wagon, power steering/brakes, air, luggage rack Good condition Must sell $1050 or best offer 525-4163

MALIBU 1978 Classic, 4 door V6, power steering & brakes, air, excellent condition $3500 425-9176

MONTE CARLO 1971 silver, good condition, new tires, tune-up, radiator, $450 After 5 pm 432-9037

MONTE CARLO, 1974 Landau, power steering & brakes, power windows, air, $1500 or best offer 649-6474

MONTE CARLO 1977 Landau loaded, low mileage, excellent condition $3100 557-4553 or 474-9445

MONTE CARLO 1975 Landau Best reasonable offer 474-8598

MONTE CARLO 1976, air, power steering and brakes, am-fm, excellent condition $2350 553-9019

MONTE CARLO 1975, power steering, brakes, air, radio, good tires 24,800 $2,450 459-1376

MONZA 1975 hatchback 584-2451

MONZA, 1978, 2+2, 6 cylinder, sport wheel covers, $2,888
LOU LaRICHE CHEVROLET
Plymouth Rd - Just West of I-275
453-4600

MONZA, 1978 blue 2 plus 2 hatchback loaded, 44,000 or best offer Before 10am or after 5pm 478-0459

MONZA 1979 Spyder, 28,000 miles, 30 MPG, 4 speed, fm 8 track, $4000 Call after 6pm 544-2298

MONZA, 1979, 2 door, completely equipped, new car barkers $3,495
MATICK CHEVROLET
14001 Telegraph at Jefferies (I-96)
531-7100

MONZA 1980 Coupe, V-6, amfm stereo under warranty, 8,000 miles, $5,200 before 5pm, 348-3573, after 5pm 546-5521

NOVA 1966, 6 cylinder, good condition, 49,000 miles $400 Call weekdays, 8am-5pm 559-7452

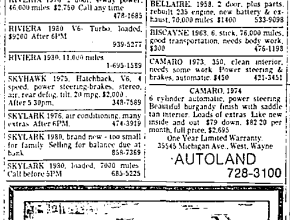

1978 CUSTOM CRUISER
Air, stereo, roof rack, wire wheel covers, 27,000 miles, super clean, super buy
$4300
ASK FOR JOE
GAGE
OLDSMOBILE
WOODWARD AVE. & 8½ MILE RD.
399-3200

1979 CHEVY MONZA COUPE
Medium blue metallic, power steering, power brakes, 4 speed floor shift, AM/FM stereo with 8 track tape deck, sport wheels, white side wall tires, econo V-6 engine, 6,800 lady driven one owner miles, a real gas mileage challenger. Priced right at, Believe it or Not
$3500
SEE DAN ROVE
GAGE
OLDSMOBILE
WOODWARD AVE. & 8½ MILE RD.
399-3200

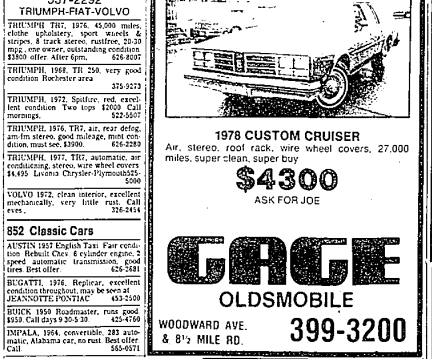

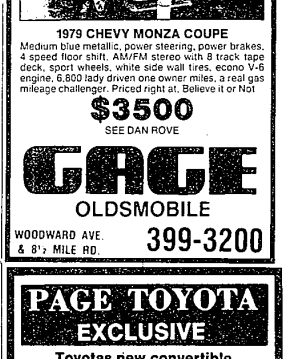

PAGE TOYOTA
EXCLUSIVE
Toyotas new convertible
1980 CELICA SUNCHASER
$196.14 per month
With approved credit selling $9800 with $2950 down for 48 months at 16.5 APR total deferred $12364.72.
PAGE TOYOTA
Between 9 & 10 Mile Rds.
Southfield
352-8580
TOYOTA