

U.N. conference on women's decade U-M program topic

The World Conference of the United Nations Decade for Women (held July 14-30 in Copenhagen) will be discussed in a special program from 3-5 p.m. Friday, Sept. 19, in the University of Michigan Modern Languages Building auditorium 3. The public is welcome.



SARAH POWER

U-M Regent Sarah G. Power, U.S. delegate to the World Conference, and Sherrie A. Kossoudji, graduate student in economics and population studies, who attended the concurrent Forum of Non-Governmental Organizations, will be main speakers.

President Harold T. Shapiro will make introductions and Virginia B. Nordby, director of the U-M Office of Affirmative Action, which is sponsoring the event, will be moderator.

This year marks the midpoint in the United Nations Decade for Women, launched with the 1975 International Women's Year. The World Conference was organized to examine the progress, or lack of progress, for women during the past five years.

questions will be answered.

The conference focused on such issues as literacy for women; recognition of the economic value of women's work in the home; scarcity of drinking water; rural technology; and legislative guarantees equity in voting rights, employment, pay, education, and health services.

save energy

Treat your family to more cookouts. Not only are they fun, they use less energy and keep the heat outside the house. Cookouts use fewer dishes, too.

french

Study with native teachers. Conversational methods. Small classes. Metropolitan locations. register now for new term call: 292-2750 French Institute of Detroit / Alliance Française

Thank von Bismark for retirement age

Dear Jo: Who decided that the age of 65 should be the retirement age?

The retirement age of 65 was decided upon in the 1880s as part of the social legislation of German Chancellor Otto von Bismark.

Dear Jo: My grandfather is 70. Last summer he had a big heart operation. Before the operation, he had to take lots of pills all the time and he couldn't go up and down stairs very much, either.

My grandfather had to rest and take it easy for about three months after his operation. He has a big scar on his chest, too. But, Jo, now he can walk very well, and even run some, and he goes up and down the stairs as much as he wants to. The cold weather doesn't make him stay inside anymore. I know that my grandfather was scared to have

this operation. He thought that he was too old to have it. But now he's really glad and so are we. It's fun to be able to play with him again and not see him so sick. Now we don't worry about him all the time.

Jo, please tell other people that if it's OK with their doctors, heart operations can help them. I love my grandfather very much and I am so proud of him.

Dear Jo: When I go the doctor, my mind goes blank. I often forget to tell him something important and then I remember it after I get home. Could you give me some suggestions on this please?

Mira J., 8

Dear M.P.: This happens to many people and it is embarrassing. Here are a few suggestions:



gerontology
A. Jolayne Farrell

Buy a pocket-sized notebook to use as your personal medical record. In the front part of the book list all the medications that you are taking. You should know your medications by name and what each one is for. Also list the medications and foods to which you are allergic.

Write down the time and date of your doctor's appointment.

STRETCH YOUR SAVINGS

FIBERGLASS INSULATION

KRAFT-FACED	SQ. FT.	ROLL
3 1/2 x 15-38 SF	13¢	\$1144*
3 1/2 x 23-135 SF	13¢	\$1755*
6 x 15-49 SF	21¢	\$1029*
6 x 23-75 SF	21¢	\$1575*
UNFACED	SQ. FT.	ROLL
6 x 15-49 SF	20¢	\$980*
6 x 23-75 SF	20¢	\$1500*

PRE-HUNG DOORS

ADD SECURITY AND INSULATION TO YOUR HOME WITH AN EXTERIOR, STEEL REPLACEMENT DOOR UNIT

PERMA-DOOR By Steelcraft

DE 21 - 6 PANEL DESIGN 2/8x6/8 - \$125⁹⁵

NO NEED FOR A STORM DOOR 3/0x6/8 - \$125⁹⁵

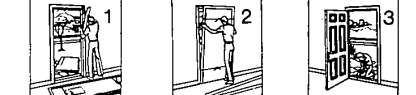

(1) Remove old door, hardware, threshold and inside trim (carefully it to be reused). (2) Nail replacement unit into place, attach anchor screws, cut bands and open door. (3) Apply pre-weather, hinged wood stop, fasten and caulk sill, nail/still in-tilde trim.

INTERIOR PREHUNG DOOR UNITS

	LAUAN	BIRCH
1 1/8" THICK	2/0x6/8 \$29 ⁶⁵	2/0x6/8 \$35 ⁸⁵
FJ JAMB	2/4x6/8 \$29 ⁹⁵	2/4x6/8 \$36 ⁹⁵
HINGES	2/6x6/8 \$29 ⁹⁵	2/6x6/8 \$36 ⁹⁵
STOPS	2/8x6/8 \$32 ³⁵	2/8x6/8 \$39 ⁷⁵
(BIRCH NOT STOCKED AT ALL LOCATIONS)	3/0x6/8 \$33 ⁶⁵	3/0x6/8 \$41 ⁹⁰

SHOWER SPECIALS

DELUXE UNIT

- PLASTIC BASE W/FLOOR DRAIN
- PLASTIC FOLDING WALLS
- TRANSLUCENT SHOWER DOOR
- CHROME-PLATED FIXTURES

\$189⁹⁵

THRIFTY UNIT

- PLASTIC BASE W/FLOOR DRAIN
- GALV. STEEL WALLS W/ WHITE BAKED ENAMEL FINISH
- SHOWER CURTAIN
- CHROME-PLATED FIXTURES

\$99⁹⁵

SHEATHING PLYWOOD

4x8-3/8"	\$795*
4x8-1/2"	\$895*

ASPHALT SHINGLES

- MANUFACTURED TO NEW METRIC STANDARDS
- SELF SEAL
- 3 BDLS.—235#—101 1/2 SQ. FT.

\$765* \$2295*
BDL. SQ.

DOUGLAS FIR PLYWOOD SIDING

4x8 \$147 ⁵
TEX I-II, 5/8" THICK, 4" or 8" O.C.
4x8 \$207 ⁵
REV. BD. & BATTEN, 5/8" THICK
4x8 \$219 ⁰

DRYWALL

4x8-3/8"	\$274*
4x8-1/2"	\$279*
JOINT COMPOUND	5 GAL. \$795*

HAVE A CHANGE OF HEARTH

PREWAY INSIGHT™ Heat-Circulating Masonry Insert
MAKE YOUR CONVENTIONAL FIREPLACE A PRACTICAL SOURCE OF HEAT
- WARMS ROOM AIR & GLASS DOORS STOP ESCAPE OF ROOM AIR UP THE CHIMNEY
- ELECTRIC HEAT CIRCULATOR & GRATE INCLUDED
- FITS OPENINGS 28" to 42" WIDE AND 26" to 29" HIGH
SLIPS IN YOUR EXISTING OPENING

\$495⁹⁵*

STUDS

ECONOMY GRADE	
2x4-7'	\$59¢*
2x4-8'	\$79¢*
CONSTRUCTION GRADE	
2x4-7'	\$87¢*
2x4-92 1/2"	\$119¢*
2x4-8'	\$119¢*

PRESERVATIVE PRESSURE-TREATED LUMBER

"THE LONG AND SHORT OF IT" SPECIALS

SHORTS	LONGS
2x6-8 \$295	2x4-18 \$499
2x6-10 \$369	2x4-20 \$559
LANDSCAPE TIMBERS FULL-SAWN	
2x4 1.99 2.49 3.19 3.69 4.59 4.99 5.59	3x5-8' \$349*
2x6 2.95 3.69 5.09 5.59 7.25 9.07 10.95	4x6-8' \$569*
2x8 4.19 5.29 7.59 7.99 9.19 11.35 15.09	6x8-8' \$1139*
2x10 5.29 6.59 9.79 12.79 13.89 16.74 18.86	
2x12 8.89 11.69 14.29 15.99 19.19 25.67 28.52	
4x4 4.69 6.39 7.89 8.69 10.89	

WE'RE CUTTING THE PRICE OF CUTTING WOOD

McCULLOCH CHAIN SAW \$85⁴⁹
\$94⁹⁹ Manul. List

Mac 110

DELIVERY AVAILABLE - FREE DELIVERY WITHIN 25-MILE RADIUS ON ORDERS OVER \$2000

PINE CASHWAY LUMBER

Our low prices help you make it.

MT. CLEMENS	UTICA	WEST SIDE	LINCOLN PARK	FENTON
5 S. GROESBECK South of Cass Ave. 469-2300	48075 VAN DYKE Bet. 21 Mile & 22 Mile 739-7463	12222 INKSTER RD. Bet. Plymouth & Schoolcraft 937-9111	3255 FORT ST. Bet. Southfield & Goddard 386-5177	14375 TORREY RD. Torrey & S. Long Lake Rd. 629-3300
DETROIT	YPSILANTI	WATERFORD TWP.	BRIGHTON	SOUTHFIELD
5311 E. NEVADA Bet. Ryan & Mound 364-1800 NEW BRANCH LOCATION	629 N. HURON 481-1500	7374 HIGHLAND RD. On N. 59 Bet. Airport & Williams Lake Rd. 666-2450	525 MAIN ST. 1 Bld. W. of Grand River & 227-1831	22800 W. 8 MILE 1/2 Mile E. of Telegraph 353-2570
OPEN: Mon. through Thurs. 8 am-6 pm Friday 8 am-9 pm Sat. 8 am-5 pm; Sun. 10 am-4 pm				

Some items may not be available at all locations All items Cash & Carry - Sale items marked with Prices Good Sept. 17 - 23

EXTERIOR HOME CLEANING

INDISPENSIVE PROFESSIONAL FAST
Brick Restored Alum. Siding Cleaned Scaffolding Removed We also remove Dirt + Grasso + Paint from Patios & Driveways

HIGH PRESSURE WASHING VAIL CONTRACTORS, INC. 999 Rochester Rd. Troy 979-2290