Trivia,

Thy name is auto

The automobile industry has a well-documented and important history, but many of the facts on the automobile are useful mainly for a trivia quiz.

Among the automotive firsts compiled by the Automotive Information Council are:

- The first known buyer of an American gasoline-enbgine car was George H. Merrill Jr. of Norwood, Mass. In 1896, he bought one of the first 13 Duryea motor wagons with the condition that he would agree to permit his new car to be entered in the first track race for motor carriages at Naragansett Park, R.I., in September of the same year.
- The first person to be arrested for speeding was Jacob German in 1899, in New York City. He was stopped for driving his electric car 12 miles per hour.
- The first auto parts store was opened in 1899 by A.L. Dyke in St. Louis, Mo.
- Franchised new-car dealerships came along in 1898 when H.O. Koller signed an agreement in Reading, Pa. He sold Winton autos.
- The first used-car dealership followed a few years later in 1902 in New York City.
- The first school for mechanics was established at the Detroit YMCA in 1904.
- Car theft may have started sooner, but the first car reported stolen was in 1905 in St. Louis.
- Free road maps came on the scene in 1913.
- The world's first three-color traffic-control lights were installed in Detroit in 1919.
- Cigarette lighters made their appearance in 1925 as an add-on accessory.
- The first drive-in theater was opened in Camden, N.J., in 1933.

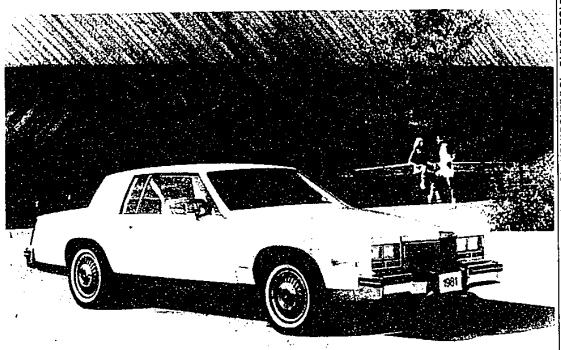

Cadillac Eldorado

The front-end appearance of the two-door, front-wheel-drive Eldorado is highlighted by a new bright-finish grille. Dual rectangualar headlamps are positioned above parking lights and flank the grille. Rear fenders are capped with vertical tail lamps, and the wire wheel covers have been redesigned. The standard engine is a 6.0-liter V-8-6-4. The engine is contolled by a microprocessor that selects only the number of cylinders needed to satisfy driving requirements. Eight-, six- or four-cylinder selection is entirely automatic.

866 Ford

PINTO 1978, 4 cylinder, automatic, AM-FM 8 track, rust proofed. Excellent condition. $2,650. or offer. 459-6349

PINTO 1979 Cruising Wagon, automatic, power steering, stereo tape, stripes & new tires. Only $3,998.

AVIS FORD
Telegraph at 12 Mile
354-3100

PINTO, 1979, Wagon, automatic, power steering, luggage rack, 16,000 miles, $4,195. Autosense Computer Checked Hines Park Lincoln-Mercury 425-3036

RANCHERO 1971, body needs repair, engine runs good. $400. Must sell. Ask for Bill, Jr., 535-2910 or 531-9109

T-BIRD 1979, 2 door, polar white, burgundy deeur, loaded, excellent condition. Good MPG. $5,400. 349-2137

T BIRD, 1979 302, low mileage, stebart, T top, stereo, & many other extras. $6,000. After 5pm 773-1143

THUNDERBIRD 1976, $2,990. 455-1924

THUNDERBIRD 1970, 429, loaded, $800. 721-2564

THUNDERBIRD, 1976, Moonroof & loaded. $2,695. Livonia Chrysler-Plymouth 525-5000

THUNDERBIRD, 1977, full power, air, stereo. $2,895. Livonia Chrysler-Plymouth 525-5000

THUNDERBIRD 1975. Automatic, loaded $1,382. Tyme Sales. 455-5350

THUNDERBIRD, 1978, Diamond Jubilee, loaded, 28,000 miles, $4,995. Autosense Computer Checked. Hines Park Lincoln-Mercury 425-3036

THUNDERBIRD
1973, full power and factory air, many other extras. Looks and runs like the day it left the factory. Collector's dream. $137 down, $88.76 per month. 1 year limited warranty.
AUTOLAND USA
35545 Michigan Ave.
Wayne 728-3100

TORINO 1972, 2 door, 70,000 miles, runs good, $600. 525-1374

TORINO, 1976 wagon, air, $900. 261-2698

TRANSPORTATION SPECIALS, 8 to choose from. Priced from $595 to $895. North Ivres. 431-1378

866 Ford

WAGONS, 1976 thru 1979. Torinos, Ltd's, Pintos, Squires. Old car down. Bank rates
Stark Hickey West Ford
7 Mile at Grand River 538-6178

870 Jeeps & Other 4-Wheel Drives

BLAZER, 1980, automatic, air, a lot of extras. 3,000 miles, factory official. $8,888
LOU LaRICHE CHEVROLET
Plymouth Rd. - Just West of I-275
453-4600

CHEVY, 1977, Blazer, loaded, full time 4-wheel drive, air, Cheyenne package, trailer package, excellent condition. Weekdays, 348-2800

CHEVY 1978 Blazer, 4 wheel dr Cheyenne, air, stereo, regular gas, excellent, $5,200. 616-5618

FORD 1978 F150, 400 cu. in. motor, 4 speed, power steering, brakes, post-trac front & rear. Extras, $4200 591-3082

FORD, 1978, pick-up, 4x4, flair-side, loaded, $3,995. 591-8508

GMC, 1978, Jimmy. Four wheel drive, air, automatic, low miles. North Ivres. 421-1376

JEEP 1979 CJ-7. 302, hardtop. Excellent condition. AM-FM radio, new 11x15 tires. $5,500. 476-0422. 352-6656

JIMMY, 1978, 4x4, power steering & brakes, automatic, 350 engine, grey/red, excellent. $4995. 455-2348

WILLY'S 1948 4 wheel drive, extra motor, $425 553-6895

1979 BLAZER 4X4
Small 8 cylinder, automatic, double power, 2 tone paint, deluxe interior, new unit, never been titled. Full warranty. $7,650.
MARK CHEVORLET
33200 Michigan Ave. 722-9100

872 Lincoln

CONTINENTAL 1978, 4 door towncar. Many extras. Black/black leather upholstery. $6,750 or best offer. 455-6180

CONTINENTAL 1975, town coupe, $1850. Leather, air, power, etc. 553-2248

872 Lincoln

GOOD SELECTION
of
NEW & USED CARS
- SESI -
Lincoln-Mercury
950 E. Michigan Ave.
5 minutes W. of I-375
Ypsilanti
482-7133

LINCOLN'S
We have a fine selection of '77-'78-'79 Lincoln and Marks. Fully equipped and priced to sell. Autosense Computer Checked. Hines Park Lincoln-Mercury 425-3036

MARK V 1979. Triple black, moon roof, all extras. $500 down, $250 month. 649-8234

TOWNE CAR 1979, mint, loaded, sunroof, $8450 or offer. 547-4949

CHEVY 1978 Blazer, 4 wheel dr Cheyenne, air, stereo, regular gas, excellent, $5,200. 616-5618

FORD 1978 F150, 400 cu. in. motor, 4 speed, power steering, brakes, post-trac front & rear. Extras, $4200 591-3082

FORD, 1978, pick-up, 4x4, flair-side, loaded, $3,995. 591-8508

GMC, 1978, Jimmy. Four wheel drive, air, automatic, low miles. North Ivres. 421-1376

JEEP 1979 CJ-7. 302, hardtop. Excellent condition. AM-FM radio, new 11x15 tires. $5,500. 476-0422. 352-6656

JIMMY, 1978, 4x4, power steering & brakes, automatic, 350 engine, grey/red, excellent. $4995. 455-2348

WILLY'S 1948 4 wheel drive, extra motor, $425 553-6895

1979 BLAZER 4X4
Small 8 cylinder, automatic, double power, 2 tone paint, deluxe interior, new unit, never been titled. Full warranty. $7,650.
MARK CHEVORLET
33200 Michigan Ave. 722-9100

872 Lincoln

CONTINENTAL 1978, 4 door towncar. Many extras. Black/black leather upholstery. $6,750 or best offer. 455-6180

CONTINENTAL 1975, town coupe, $1850. Leather, air, power, etc. 553-2248

874 Mercury

COUGAR 1978, XR7, air, am-fm stereo, full power, 302 engine, good MPG, low miles, much more. Must sell. Days, Sue Even. 669-3382

GRAND MARQUIS, 1976, Brougham. 4 door, loaded. $1,995. Livonia Chrysler-Plymouth 525-5000

MARQUIS, 1973 Brougham, 4 door, air, all power, AM-FM stereo, radial tires. $250. 626-2305 or 358-1856

MARQUIS 1974, very clean, no rust, loaded, regular gas, $1250. Livonia. 261-0948

MARQUIS 1979 Brougham. A 1-Owner, with all the extras. SHARP! (#1375A)
AVIS FORD
Telegraph at 12 Mile
354-3100

MERCURY, 1978, Courga XR7, 18,000miles, power windows, tilt, cruise, cassette, air, split seats
COLONY
Chrysler-Plymouth
111 Ann Arbor Rd., Plymouth
453-2255

874 Mercury

MERCURY, 1979, Bobcat, 2 door, 4 cylinder, power steering, 4 speed, AM-FM, 15,000 miles. Reduced to $3,695.
COLONY
Chrysler-Plymouth
111 Ann Arbor Rd., Plymouth
453-2255

MERCURY, 1979, Capri. 3 to choose from $4VE. Priced from $4,195. North Ivres. 421-1378

MONTEGO 1970, rebuilt engine, 8 automatic. New carburetor, starter, battery & brakes, good condition, some rust. $600. 397-6945

MONTEGO 1973, am-fm stereo, good condition, $500 or best offer. Call after 5pm 349-8737

ZEPHYR, 1978, 2 door, 2.3 liter 4 cylinder, power steering & brakes, amfm radio, rear window defogger, excellent condition. $3500. 437-0578

ZEPHYR 1978, 4 door, 6 cylinder automatic, air, power steering, brakes, rear window defogger, turbine wheels, rustproof, 20,000 miles, $3,600 455-0548

1978 MERCURY
COUGAR XR
Automatic, air, power windows, seats, locks, stereo tape. Extra sharp. $4,395.
PAT MILLIKEN
FORD
"HOME OF THE SMILING IRISHMAN"
9600 Telegraph
Betwn. Plymouth & W. Chicago
255-5840

876 Oldsmobile

CUSTOM CRUISER 1972 Station Wagon, air, radio, cruise control, excellent transportation. $300. 453-6140

CUTLASS 1972, Clean, new tires, & brakes, runs great, 626-7532

CUTLASS 1973, Supreme, 2 door, amfm, power steering, brakes, $850, call after 6pm 356-0623

CUTLASS 1978 Salon, loaded, $4,800 432-8077

CUTLASS 1979 SUPREME. V6, air, stereo, low miles. Asking $5,895. Autosense Computer Checked. Hines Park Lincoln-Mercury 425-3036

CUTLASS 1980 Brougham, many options, immaculate must sell. $6995. 271-7417 474-8040

CUTLASS 1980, Luxury Sedan 4 door, Diesel, loaded, 6000 miles. $7100. 533-0532

CUTLASS, 1980 Supreme Brougham, Diesel, landau, power windows, air, locks, cruise, tilt, stereo, gauges plus more. Sacrifice $8,650. 453-5290

CUTLASS, 1980 Supreme Brougham, 2 door, loaded, excellent condition, $6900. 532-2318

CUTLASS 1980 station wagon, air conditioning, amfm stereo, many extras, dark blue, clean. Must sell 365-2179

DELTA 1977- 88 Royale, vinyl top, air, cruise, am-fm stereo, $2850. Call after 6PM 557-1856

DELTA 88, 1974, 4 door sedan, good usable car, body has dent, $400 or best offer. 261-7334

OLDSMOBILE, 1980, Diesel 88 Royal, many options, 8,000 miles, $7,900. 855-9218

OLDSMOBILE, 1980 Diesal, custom cruiser wagon, excellent condition. Day 2-7559 after 6pm 676-3847

OLDSMOBILE, 1978, 98, 4 door, air, stereo. $4,295. Autosense Computer Checked. Hines Park Lincoln-Mercury 425-3036

OLDS, 1976, air, automatic, full power, excellent transportation. $2,288. MATTHEWS HARGREAVE CHEVROLET, Woodward at 10 Mile 398-8910

OLDS, 1977, Delta 88, 2 door, full power, air. $2,995. Livonia Chrysler-Plymouth 525-5000

OMEGA 1980, power steering/brakes/seats/windows/locks. Air, cruise, stereo & more. Excellent condition. 8000 miles, $6500. Evenings 464-2319

REGENCY 98, 1980, Diesel, 4 door, loaded, excellent condition, $10,750. 255-0966

1978 OLDS 98
REGENCY DIESEL
4 door, full power, 32,000 actual miles, white with tan velour interior. $6,995.
MARK CHEVORLET
33200 Michigan Ave. 722-9100

878 Plymouth

ARROW GT 1978, 4000, Am/Fm, air, automatic, power brakes, hatchback. Excellent! Must sell. $2,300. 557-8556

CUDA 1972, 340, exterior Mint, Cragar wheels, new tires, Fm Stereo. 652-0173

DUSTER 1973, 6 cylinder, manual transmission. New tires,exhaust & brakes. $875. 348-9820

FURY 1978, 4 door, automatic, air, power, defogger, ex state police, great value. $995. After 5pm 261-8069

1976 PLYMOUTH DUSTER
2 door, hardtop, 8 cyl., automatic, double power, premium interior. $2,495.
MARK CHEVORLET
33200 Michigan Ave. 722-9100

878 Plymouth

GRAND FURY 1978, Custom. Air, cruise, new tires, $1200 or best offer. 477-4368

HORIZON 1978, 4 speed, 4 door, excellent condition, 35 MPG, $3375, or best offer. Livonia, 464-8581

HORIZON, 1978, 4 door, automatic, 3 tone paint, $4,195. Livonia Chrysler-Plymouth 525-5000

HORIZON 1978, extremely low miles. $4,500. 453-6140

HORIZON 1979, TC3, 4 speed, stereo, custom wheels, rustproofed, 11,400 miles. Never seen salt $4700. 446-2378

PLYMOUTH, 1978, Horizon, 4 door, 4 cylinder, automatic, AM-FM, like new. $3,795. JACK DEMMER FORD 721-4560

PLYMOUTH, 1980 Arrow Pickup, 4 speed, air, AM-FM stereo, only $5,595. O'Hara Datsun, 35655 Plymouth Rd. 425-3311

ROAD RUNNER, 1971, 383 built, 4 speed posi, new paint. $2500 or best offer. 693-6142

SAPPORO 1978, excellent condition, air, stereo, tape deck, power windows, 15,000 miles, $4750. 477-7543 478-6938

VOLARE 1977, New brakes, tires, Moroe shocks. $3,200. Call 261-6895

VOLARE, 1978, 6 cylinder, automatic, double power, $2,995. Livonia Chrysler-Plymouth 525-5000

880 Pontiac

BONNEVILLE 1980, burgundy, matching vinyl top & interior, loaded. $8,880. Days, 554-7503; or eves., 280-1453

BONNEVILLE, 1978, Brougham. 4 door, loaded, only 21,500 miles. $4,800. 649-5325

BONNEVILLE 1979, Brougham, power steering & brakes, air, am-fm stereo, wire wheels, loaded. $3,200 or best offer. 538-5605

BONNEVILLE 1979, Landau, power windows & locks. Extra Sharp! Only $5,695.
JEANNOTTE PONTIAC 453-2500

CATALINA 1970, 4 door, nice condition, buy no uphill, as is $125 435-1421

CATALINA 1972, good condition. New starter & battery. $500. 455-7923

CATALINA, 1973, 4 door, new tires, brakes, reconditioned motor. $600. 478-0453

CATALINA, 1973, $850. Very clean. Call between 2-6pm, 459-0972

CATALINA, 1973, hardtop, power steering, brakes, automatic, air, radio, new tires. $850 or best offer. 455-2215

CATALINA 1973, 4 door, power steering, brakes, air, radio, $600 or best offer. Call after 7Pm 397-0216

CATALINA 1975. Power steering, brakes, clock interior, 44,600 miles, body, motor, interior excellent condition. No rust, no body damage. Must see. $1825. 595-1228

CATALINA 1977 Sedan, air, stereo, Two-Tone, Super Sharp! Low miles. Only $3,895.
JEANNOTTE PONTIAC 453-2500

FIREBIRDS & TRANS AMs
1977 thru 1980
All Sharp! Road Ready!
Priced to Sell - From
ONLY $3,895
JEANNOTTE PONTIAC 453-2500

FIREBIRD, 1968, needs work. Best offer 356-2594

FIREBIRD 1976, 350, automatic, air, power steering & brakes, stereo, console, Rally wheels, 42,000 miles, good condition, $2850 or best. 354-5307

FIREBIRD 1977, Red, 305 V8, good economy, AM-FM stereo, auto, power steering-brakes, air, wire wheel covers. 455-6934

FIREBIRD 1979 Esprit, power, air, stereo, $5,250. Call Cindy, home - 255-2932; or work 424-3339

FIREBIRD 1979, Esprit, V-6, air, power, rear defog, tinted glass, am-fm stereo, Sierra Gold, $5,350 851-3233

FIREBIRD 1979, automatic, air, AM-FM stereo, $5,577.
LOU LaRICHE CHEVROLET
Plymouth Rd - Just West of I-275
453-4600

FIREBIRD, 1979, Trans Am. 13,000 miles, yellow, 1 owner, air, many options. Reduced to $6,195.
COLONY
Chrysler-Plymouth
111 Ann Arbor Rd., Plymouth
453-2255

FIREBIRD 1980, Yellow bird, air, stereo, power windows, locks, trunk, defroster, velour interior. 682-4560

SOULIA PONTIAC
"NOBODY BEATS OUR DEALS"
1200 N. Lapeer Rd
Lake Orion, Michigan
628-6600

880 Pontiac

GRAND LeMANS 1977 HT, automatic, power, air. Sharp! Only $2,495.
JEANNOTTE PONTIAC 453-2500

GRAND PRIX LJ 1979. Excellent condition, loaded, low mileage. $5,600. After 5PM: 644-0129

GRAND PRIX 1978, excellent body condition, needs engine work, must sell, make offer. $400 856-2345

GRAND PRIX 1979, SJ, air, stereo, power windows, door locks, trunk, defroster, console, 689-4540

GRAND PRIX, 1979, air, am-fm stereo, cruise, V-8 automatic, power steering & brakes. $5450. Evenings 356-7653

GRAND PRIX, 1979 SJ, many options, including 4 speed transmission, low miles, excellent condition. 728-5836

GRAND PRIX, 1977, loaded. Only $2,895. North Ivres. 421-1378

GRAND PRIX 1978, air, V-8, 21MPG, extras, spotless. $3700 or best offer. 532-1107 or 887-2917

GRAND PRIX 1978 SJ, fully loaded. Only 64,995 actual miles
JEANNOTTE PONTIAC 453-2500

GRAND PRIX 1980 LJ, loaded, 7700 miles, rustproofed, $6800. 583-8960

LEMANS 1978 4 door, automatic, power steering, brakes, am-fm stereo, rear window defogger, whitewall steel belted radials, under 18,000 miles, mint condition, $3,850. 255-3725

LeMANS, 1978, 4 door, automatic.
ROGER PENSKE CHEVROLET
355-1600

Let
PACKER
WE ARE SHOWING OFF
OUR LOW PRICES
"YOU HAVE OUR WORD ON IT"
'77 SEXXINES SOUTH
OF THE SILVERDOME
PACKER PONTIAC
300 S. OPDYKE, PONTIAC
332-9300

PHOENIX 1980 LJ 2-door, 4-cylinder. Power brakes & steering, air, rally gages. $5,800. Like new. 624-2774

PHOENIX, 1980, SJ, 4 door hatchback, V-8, 4 speed, AM-FM CB, air, Hawaii Lake Orion. After 6 PM. 693-9697

PHOENIX, 1980, 2 door, 4 cylinder, 7,000 miles, automatic, air, stereo, $6,800. 435-1281

PONTIAC 1978, Sunbird, 4 speed, power steering $3,495. Bill Brown Ford, 35300 Plymouth Rd. at Wayne Rd.421-7000

(SUNBIRD) 1977, Astre, 2 door hatchback, power steering, brakes, automatic, air, tilt wheel, rear defogger, good condition, $2,200. 851-5395

SUNBIRD 1977, Black, red interior, air. Sharp! $1,685. Tyme Sales. 455-5366

SUNBIRD 1979, automatic, am-fm, white walls, 6000 miles, like new, $3995. 851-7157

SUNBIRD 1980, Hatchback, 4 cylinder, auto, am-fm stereo, extras, under warranty,$4850 652-7152

TRANS AM, 1978, black, excellent condition, loaded, $3500. 528-2709

TRANS AM 1978, fully loaded, sun roof, excellent condition, $5000 or best offer. 421-2985

TRANS AM, 1977, automatic, power steering & brakes, buckets, console, air, AM-FM wheels, triple black.
ROGER PENSKE CHEVROLET
355-1600

TRANS AM 1977, full power, am-fm cassette player, low mileage, must sell, $4500 or best offer. 352-0094

TRANS AM 1977, full power, air. $4,495. Livonia Chrysler-Plymouth 525-5000

TRANS AM 1979, air, 4 speed, t-top, loaded, low miles. Days 558-5985

TRANS AM, 1979, automatic, power steering & brakes, power windows, power door locks, tilt, stereo, air, bonny rose wheels.
ROGER PENSKE CHEVROLET
355-1600

TRANS AM 1979, Special Edition, low miles, loaded, triple black. After 6 PM 887-5056

TRANS AM, 1979, T-top, automatic, air, power windows, sharp. North Ivres 421-1376

TRANS AM 1979, 403 engine, air, am-fm stereo, mint condition, $5600. 538-0989

1977 TRANS AM
4 speed, black inside & out, stereo, 40,000 miles. $4,150.
MARK CHEVORLET
33200 Michigan Ave. 722-9100

880 Pontiac

TRANS AM 1978, loaded, must sell. Best offer. Call after 6PM 353-0534

1979 PONTIAC
GRAND PRIX LJ
2 tone paint, power steering & brakes, air, power windows & door locks, tilt, cruise, velour bucket seats, stereo with tape, real wire wheels, T-bar roof, power trunk, over $10,000 new. $7,295
MARK CHEVORLET
33200 Michigan Ave. 722-9100

'77 MAVERICK
'77 VEGA
'77 TOYOTA Celica Liftback
'74 PINTO
'80 CITATION
'78 TRANS AM
'79 CHEVETTE
'78 CUTLASS SUPREME
2 door
'79 GRAND PRIX
'79 THUNDERBIRD
'78 SUNBIRD
'76 PLYMOUTH ARROW
'78 TOYOTA Celica Liftback
'75 MAVERICK
'80 HORIZON TC3
'79 HORIZON
'80 LEMANS
'76 DODGE PICKUP
WITH CAP
Jim Bradley Pontiac
3500 Jackson Rd.
Ann Arbor
464-2626

884 Volkswagen

BEETLE, 1969, excellent condition. $975. After 5:30 459-6523

BEETLE 1977, 4 speed, sunroof, fuel injection, A-1 condition, $3,395. 728-4998

RABBIT, 1980, 4 speed with 10,000 miles. Am-fm. Still under warranty. Asking $5900. Call after 5pm, 343-5443

SCIROCCO 1976, super sharp, must sell, $3600. 427-6958

SCIROCCO 1976, 63,000 miles, am-fm cassette, new battery, master cylinder, good condition. $2500 or best 682-8188

884 Volkswagen

SCIROCCO, 1979, perfect condition, air, $6400. Call after 4:30pm. 644-5859

SQUAREBACK, 1973, fuel injected, $1100. Call after 6pm. 729-3188

SQUARE BACK 1971, automatic, new brakes, battery, tires, etc..mechanically excellent, $1250. 855-1143

SUPER BEETLE, 1974, good condition, good MPG, regular gas, AM-FM stereo, new tires, stick shift, $2,000. 349-6053

VW DASHER SALES
20 Models in Stock (1977-1980). 3 door Hatchback, 4 door Sedan, Station Wagons. Best selection in town!
Stop in and Save $$.
TOM SULLIVAN
VOLKSWAGEN
OPEN SATURDAY
25400 W. 8 Mile 353-4900

VW DASHER 1974, am-fm radio, radial tires, good mileage, excellent condition. 248-0333

VW DASHER 1974, good condition, am-fm stereo, $1600. Call after 5 PM. 641-8469

VW DIESEL SALE
$ SPEED
1980 Four (4) door Rabbit, Diesel Engine, sun roof, stereo. 8,000 miles. Six (6) Others in stock!
TOM SULLIVAN
VOLKSWAGEN
OPEN SATURDAY
25400 W. 8 Mile 353-4900

VW 1975 Scirocco, very good condition, am-fm, uses regular gas, $2300. Call between 8am-6pm Mon. thru Sat. 545-8251

VW, 1977, Rabbit, 2 door, radio, heater, plenty of mpg. $2,295.
MATICK CHEVROLET
14001 Telegraph
531-7100

VW, 1979, Dasher. 4 door, automatic, silver, body side moldings. Excellent condition. Only $3,295. O'Hara Datsun, 35655 Plymouth Rd. 425-3311

tamaROFF
USED CAR VALUES!
"We have the car to fit your needs!"

1979 CAMARO Z28
XTRA SHARP! $5588

1976 PARK AVENUE Loaded! $3588
1979 ELECTRA LIMITED Only $6188
1980 SUNBIRD 4 speed Only $4188
1979 FORMULA Loaded! Only $6188
1977 REGAL 32,000 miles, Full Power $3988
1979 HONDA ACCORD Air, 5 speed, 15,000 miles $5888
1977 LEMANS 2 DOOR 35,000 miles, air, stereo Only $3588
1978 PINTO 4 speed Only $2588
1978 MGB CONVERTIBLE 4 Speed Only $4288
1974 RIVIERA Lot of Car Only $1488

1980 OMEGA
Front wheel drive, air, stereo, low miles. $6388

28585 Telegraph, Southfield
Across From Tel-12 Mall
353-1300
Open 'Til 9:00
Mon. & Thurs.

BILL COOK BUICK
"THE BEST BUICK DEALER IN FARMINGTON HILLS"

1978 PARK AVENUE 4 Door, Must Seel
$5295

1975 FORD TORINO ELITE One owner, low mileage. $1795
1978 BUICK LeSABRE 4 Door, 31,000 miles, all the options. $4495
1975 MALIBU 4 DOOR Runs and drives like new. $2195
1978 FORD FIESTA Low miles, sun roof, 4 speed. $3495
1977 THUNDERBIRD 37,000 miles. All the extras. $3295
1979 NOVA 2 DOOR Rally wheels, like new. $4295
1978 PONTIAC TRANS AM 18,000 miles, Loaded with extras. $4995
1980 CHEVROLET CITATION 1600 miles, absolutely new! $5495
1977 REGAL V6 automatic, air, stereo, $3295
1974 BUICK LE SABRE 2 DOOR Runs and drives like new. $1177

1979 RIVIERA Dark Blue exterior, Grey velour interior, all the extras.
$8577

SEE US IN OUR NEW LOCATION
37911 GRAND RIVER
at 10 MILE in FARMINGTON HILLS
471-0800
GM GENUINE SERVICE PARTS
GENERAL MOTORS PARTS DIVISION
"Keep that great GM feeling with genuine GM parts"

Dean Sellers
ALL AMERICAN FORD DEALER!
GRAND OPENING
AT OUR NEW LOCATION
2600 W. MAPLE RD.
15 Mile Rd. between Crooks & Coolidge
10% APR. INTEREST*

BRAND NEW 1980
PINTO PONY
4 speed, mini-console, rack and pinion steering, steel belted radial tires, deluxe wheel covers, front disc brakes, tinted glass. Stock #7281
$3988

BRAND NEW 1980 THUNDERBIRD
Automatic, power steering, power brakes, wheel covers, electric clock, steel belted radial white side wall tires, electric rear defroster, air, stereo, remote control mirror, tinted glass. Stock #6969
$6888

BRAND NEW 1980 MUSTANG
Steel belted radial tires, bright window frames, cloth seats, white wall tires, deluxe wheel covers, front disc brakes, rack and pinion steering, full instrumentation group. Stock #7331
$4988

BRAND NEW 1980 Fairmont
2 door, 4 speed, front disc brakes, rack and pinion steering, steel belted radial tires, inside day-night mirror, hood release, windshield mouldings. Stock #7052
$4988

BRAND NEW 1980 GRANADA
4 door, 5.0 litre engine, vinyl seats, automatic, power steering, power brakes, rear defroster, wire wheel covers, bright exterior moldings, Stock #7015.
$5688

BRAND NEW 1980 COURIER
ECONOMY PICK-UP
2.3 litre engine, power front disc brakes, bright front bumper, 7' box, 4 speed manual, white walls, step bumper, low mount western mirrors, Stock #7377.
$5488

30 - 1980 DEMOS IN STOCK
MUST GO!
SAVINGS UP TO $3000.00 DEPENDING ON MAKE OR MODEL CHOSEN

Dean Sellers
OPEN MON. & THURS. TIL 9 P.M.
FORD
643-7500
2600 W. MAPLE RD. 15 Mile Rd. Between Crooks & Coolidge

DICK GREEN SEZ:
UP TO $600.00 OFF ON ALL HORIZONS LEFT IN STOCK
Also, All Chrysler & Plymouths Will Be Reduced For This Sale By $300.00. Demos Priced Under Invoice.
ONLY 70 CARS LEFT, SO DON'T BE LEFT OUT. ALL 1981's HAVE BEEN INCREASED UP TO $1000.00 BUY NOW & SAVE!
HURRY TO:
SEE:
DICK GREEN CHRYSLER-PLYMOUTH INC. WEST
29301 GRAND RIVER - FARMINGTON HILLS 476-7900
OPEN MON. & THURS. 9-9; TUES., WED., & FRI. 9-6