community calendar

ART SHOW BENEFIT

Thursday, Sept. 25: Artist Bob Duchin shows and sells multi-media works to benefit North Woodward Suburban Chapter of Michigan Lupus Foundation in Birmingham Temple, 28611 12 Mile Road from 10 a.m. to 10 p.m.

THANK YOU OPEN HOUSE

Thursday through Saturday, Sept. 24-27: Garret Gallery and Studios co-owners say thank you to the community for its support with an open house from 10 a.m.-5 p.m. each day as it closes operations at 33310 Grand River.

CREATIVE RELAXATION

Thursday, Sept. 25: "Creative Relaxation" taught in one-session workshop at 7:30 p.m. by Dr. Deborah Bright in Farmington Community Center. Session tells how to turn stress into positive energy. Registration is necessary by calling the center, 477-8404.

MACLD COFFEE

Thursday, Sept. 25: Michigan Association for Children and Adults with Learning Disabilities (MACLD) host its annual membership coffee at 7:30 p.m. in First Presbyterian Church of Farmington, 26165 Farmington Road. Open to all interested parents and professionals. No charge.

BARN SALE

Thursday and Friday, Sept. 25-26: Barn sale sponsored by Farmington Garden Club from 9 a.m. to 5 p.m. Thursday and 9 a.m. to 2 p.m. Friday in the First Presbyterian Church barn on Farmington Road at 11 Mile Road.

ONE-WOMAN SHOWS

Thursday, Sept. 25: The works of artist Marge Stock exhibited in a one-woman show in Farmington Community Library on Liberty Street and the works of artist Joe Schmidt shown in Farmington Hills Community Library on 12 Mile Road, remains through Sept. 30.

CHRISTMAS DECORATIONS

Thursday, Sept. 25: The sale of fresh holly, garlands and decorator kits for wreaths conducted by Girl Scout Troop 410 continues through Oct. 25. Inquiries taken by Sue Cromwell, 477-5846.

CAREER PLANNING

Friday, Sept. 26: "The ABC's of Career Planning," one-session workshop with Carol Corbeill begins at 9:30 a.m. in Farmington Community Center. Registration is necessary by calling the center, 477-8404. Mrs. Corbeill follows the workshop with a session on job-hunting procedures, set for 1 p.m. Friday, Oct. 3.

WIRE TREE SCULPTURE

Friday, Sept. 26: One-session workshop with Betty Haines teaches how to create a wire Bonsai tree trimmed with shells, flowers or jewels at 9:30 a.m. in Farmington Community Center. Registration is necessary by calling the center, 477-8404.

FALL FLIPPEROO

Friday, Sept. 26: "Fall Flipperoo," square dance sponsored by Fancy Farmers of Farmington at 8 p.m. in Prince of Peace Lutheran Church, 12 Mile Road, east of Farmington Road. Chuck McClelland calls the squares and Karen Dziegeleski calls the rounds. Admission asked at the door. Reduced rate offered to students.

TAG DAYS

Friday and Saturday, Sept. 26-27: Music students from three area high schools sell tags in return for a donation that can be used as a pass to one of the schools' concerts this year, in all major shopping centers. All proceeds used for the schools' music departments.

RUMMAGE SALE

Friday and Saturday, Sept. 26-27: Rummage sale in Bethlehem Lutheran Church, 35300 Eight Mile Road, from 10 a.m. to 3 p.m. Friday and from 9 a.m. to 2 p.m. Saturday.

CLOSET AND RUMMAGE SALE

Friday, Sept. 26: Annual Fall Closet and Rummage Sale sponsored by United Methodist Women of Orchard United Methodist Church from 9 a.m. to 2 p.m. in the church basement, 30450 Farmington Road. All proceeds earmarked for world-wide mission commitment.

RUMMAGE SALE

Saturday, Sept. 27: Rummage sale sponsored by Farmington Area Jaycettes from 9 a.m. to 2 p.m. in downtown Farmington Center, Farmington Road and Grand River. Table space for rent to all Farmington-area residents. Inquiries taken by Mary Bills, 661-4724.

PIPPI GOES ON BOARD

Saturday, Sept. 27: "Pippi Goes on Board," 90-minute program for youngsters begins at 2 p.m. in Farmington Hills Community Library on 12 Mile Road. No charge.

ROLLER-SKATING PARTY

Saturday, Sept. 27: Roller-skating Party with Cosmos Motor City Skates from noon-6 p.m. in Tel-12 Mall parking lot, 12 Mile and Telegraph roads in Southfield, sponsored by Michigan Ballet Theater. Donation at the gate is $2 for an hour or $5 for all day.

FARMERS MARKET

Saturday, Sept. 27: Farmers Market offers fresh produce from 8 a.m. to noon in Farmington Community Center, Farmington Road north of Ten Mile Road. Market continues on Saturdays through October.

MAKE A PILLOW

Monday, Sept. 29: "Make a Pillow With Peggy," one-session workshop with Peggy Freeman begins at 1 p.m. in Farmington Community Center. Registration is necessary by calling the center, 477-8404.

PRE-SCHOOL POTPOURRI

Monday, Sept. 29: Pre-school Potpourri, morning and afternoon sessions offered to 3-5-year-olds in Shiawassee Recreation Center, on Shiawassee Road at Tuck. Drop-in services available but arrangements must be made two days prior to attending. Fee of $6 a day or $25 a week paid with in-person registration in Farmington Hills Parks and Recreation Department, 31555 11 Mile Road.

BABY FURNITURE SAFETY

Monday, Sept. 29: "Infant and Toddler Furniture Safety," program of consumer advice to new and expectant parents led by Robert Del Rose of Baby World 'n' Teens, at 7:30 p.m. in Farmington Community Library on Liberty. No charge.

MONDAY FORUM

Monday, Sept. 29: "The New Conservatives" continues Monday Forum led by Rabbi Sherwin Wine at 8:30 p.m. in Birmingham Temple, 28611 12 Mile Road. Admission of $3 asked of guests at the door.

SAVING SENSE

Monday, Sept. 29: All area women interested in joining "Saving Sense," a coupon and refunding group, are invited to call Sharon Stein, 477-6673 for inquiries or invitation to the next meeting. Meetings are on Mondays and Thursdays.

MAGIC MAGNETS

Tuesday, Sept. 30: "Magic Magnets," program for preschoolers and kindergarteners at 10 a.m. in Farmington Community Library on Liberty Street. No charge.

ORIENTAL FLOWER ARRANGING

Wednesday, Oct. 1: Oriental Flower Arranging taught in one-session workshop by Mary Bowman at 7:30 p.m. in Farmington Community Center. Registrations are necessary by calling the center, 477-8404.

RUMMAGE SALE

Wednesday and Thursday, Oct. 1-2: Rummage sale sponsored by Women of St. Fabian from 9 a.m. to 7 p.m. Wednesday and from 9 a.m. to 3 p.m. Thursday in the church social hall, 32900 12 Mile Road.

PETS AND PET CARE

Thursday, Oct. 2: "Pets and Pet Care," program for all ages at 7:30 p.m. in Farmington Hills Community Library. No charge, but advanced registration is requested by calling the library.

Space, Time, Motion

Farmington Hills dancer Barbara Selinger is one of the participants in "Sapce, Time, Motion," a dance-lecture-concert presented at 3:30 and 8 p.m. Friday, and at 8 p.m. Saturday, in Lecture Theatre, 5045 Anthony Wayne, Wayne State University campus.

Friday Night Live

"Friday Night Live," sponsored by Farmington Hills Christian Church the first Friday of every month, features the Nashville sound of "Higher Ground" and the ministry of God's Word at 8 p.m. Oct. 3 in North Farmington High School. Gray Hawell, pastor of the church, brings the singing group, which reflects a practical attitude towards Christian living, to the area. The music ministry is geared towards all ages. There is no admission charge for Friday Night Live.

New resale shop opens

Members of the Farmington Community Center Guild of Volunteers are now accepting donations of clean, seasonal clothing in good repair, in readiness for the opening of a resale shop.

The new shop will be located on the second floor of the center at 24705 Farmington Road and will open for customers Oct. 1.

The shop, which has not yet been given a name, will be open 11 a.m. to 1 p.m. Mondays through Fridays and 9 a.m. to noon Saturdays.

Betty Paine, executive director of the center, says the shop will strive to offer a quality assortment of "experienced clothing for the family at affordable prices."

All donations are tax deductible. A limited number of consignments will be accepted.

Volunteers are in the new shop now getting ready for the opening and accepting donations during the shop's regular hours.

Kiddie Land
Complete Children's Department Store

NEW 20% OFF PRICE POLICY

Kiddieland has a new price policy on all clothing and cloth bedding. Now all major and designer brands are 20% off our every day prices.

Diapers not included

ALLEN PARK: 5600 Allen Rd. (E. of Southfield)
ANN ARBOR: 200 South Main
Ann Arbor Mon Fri till 9 Tues Thurs Sat till 5 30 Closed Sun
OAK PARK: 22130 Coolidge (at 9 Mile)
RIVERVIEW: 20880 Fort St. (at King)
ROCHESTER: 1390 Walton Blvd. (Hills Plaza)
ST. CLAIR SHORES: 28700 Harper (S. of 12)
St. Clair Shores Mon Fri till 9 Sat till 6 Sun till 3
W. BLOOMFIELD: 6555 Orchard Lake (at Maple)
Thurs., Fri. til 9. Mon., Tues., Wed., Sat. til 6, Sun 11-5. Rochester closed Sunday.

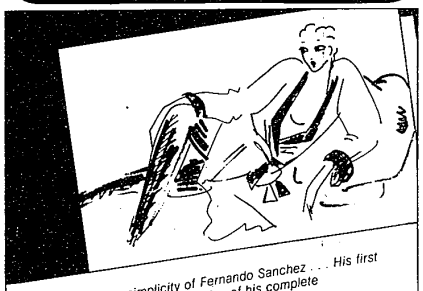

The simplicity of Fernando Sanchez . . . His first Detroit trunk showing of his complete collection—now at Lingerique.

Pure, simple, the one name to own.

Thursday and Friday
September 25 and 26
10 to 6

Lingerique
Designer Intimate Apparel
Somerset Mall
Troy, Michigan 48084
(313) 649-6001

Start your Jaeger investment from our new Fall Collection with our easygoing Donegal tweed skirt that has its own pig skin belt, sizes 6-16, $170. It looks great with our roll collar sweater that features a ribbed waist and a self belt, sizes 34-40, $75. The perfect cover-up? Our wonderfully toasty fur velour wrap coat, sizes 6-14, $575.

Jaeger at I. Miller
Somerset Mall
Big Beaver Road
At Coolidge
Troy, Michigan 48084
(313) 643-6551

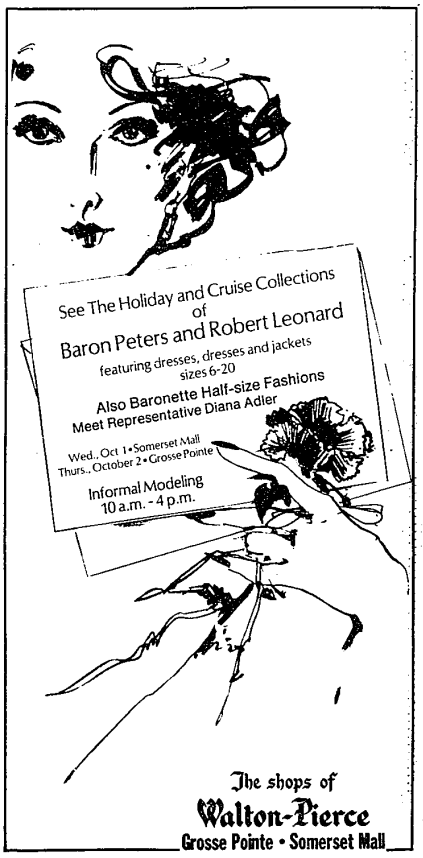

The shops of
Walton-Pierce
Grosse Pointe • Somerset Mall