AUTOMOTIVE

860 Chevrolet

VEGA 1975, wagon, 4 cylinder, auto, super condition, $995. Call Janet after 5pm 645-9825

VEGA 1976, 4 speed, excellent condition, everything new. Asking $1,800. 537-2031

VEGA 1977, Hatchback, very low mileage, 30 plus MPG, 4 speed, one owner. 538-5374

VEGA 1977, 4 cylinder automatic, power steering, new tires, body, motor, interior excellent condition, $2275. 386-4931

1977 NOVA
6 cylinder, automatic, $2,695. We take trades and arrange financing.
Roger Peck Chev.
Farmington
474-6723

1978 CAMARO
V8, automatic, double power, air, blue, chrome wheels, $3,695.
MARK CHEVROLET
33200 Michigan Ave. 722-9100

1979 CAMARO Z28
V8, automatic, double power, air, stereo, white with red interior, 13,000 actual miles. $6,995.
MARK CHEVROLET
33200 Michigan Ave. 722-9100

862 Chrysler

CHRYSLER, 1977, LeBaron Medallion, loaded $3,995. Livonia Chrysler-Plymouth 525-5000

CHRYSLER, 1978, LeBaron. 2 door, loaded $3,695. Livonia Chrysler-Plymouth 525-5000

CHRYSLER, 1978, auto., air, stereo, cruise control, 25,000 miles, like new. Autosense Computer Checked. Hines Park Lincoln-Mercury 425-3038

CORDOBA 1977. Black, stereo, air, cruise, landau roof, 33,000 miles, wire wheels, new radials $2,600 453-2142

HORIZON 1979, priced to sell, am-fm cassette, great MPG. Thomas Hilberg, 1-4pm 921-8960, 5-7pm 646-2691

LE BARON, 1977, excellent condition, loaded New tires, battery & brakes $3195. 824-2053

NEWPORT 1971, 2 door, power steering, brakes, AM-FM, steel radials, interior perfect. Runs great $500, or best. Kerry, days, 261-8230 Eves, 261-6383

864 Dodge

ASPEN, 1978, 2 door, low mileage, good condition, $2450 421-0937

ASPEN 1979 Special Edition, slant 6, 2 door, low miles, air, AAA. 652-9327

CHARGER 1971, good shape, air, power steering, am-fm, 3 way speaker system, no rust, must see to appreciate, $700 626-1361

CHARGER 1973 SE Brougham, 59,000 miles, 440 cu. in. Call after 5 PM. 464-3192

DART 1964 6 cylinder stick, buckets. Excellent mechanical condition, $175 255-5505

DART 1969, 6 cylinder good condition. 533-2987

DART 1975, 6 cylinder, vinyl top, Am radio, power steering, power brakes, automatic, good tires, $1,500. 349-7856

MANACO 1974, 43,000 miles, good condition, power steering, brakes, air, $900, or best offer. 356-6517

OMNI 1979, 4 speed, am-fm, sunroof, $4500. After 6pm. 937-9715

1977 ASPEN
4 door, silver, automatic, air. $2,395.
LIVONIA VOLKSWAGEN
34501 Plymouth Rd. 425-5400

1977 DODGE MONACO
$1,195
LIVONIA VOLKSWAGEN
34501 Plymouth Rd. 425-5400

866 Ford

CREDIT PROBLEM
NO PROBLEM!
Call Mr. Small
421-1376

FAIRLANE, 1970, 500, body and engine excellent. AM-FM cassette, mags, air shocks, many extras. Must see. $1,000 or best offer. 425-0989

FAIRMONTS, 1978 and 1979 2 doors and 4 doors, 4 cylinders & 6 cylinders, sticks and automatics, many to choose from. Old car down. Bank rates.
Stark Hickey West Ford
7 Mile at Grand River 538-6178

FAIRMONT, 1978, Stationwagon, many options, runproofed, excellent condition. 647-7043

FAIRMONT 1978, 4 door, 6 cylinder, 3 speed, air, rear window defrost, AM/FM radio, $3,000. 464-3560

FAIRMONT, 1978, Squire Wagon. 6 cylinder, air, power steering, power brakes, $4,195. Autosense Computer Checked. Hines Park Lincoln-Mercury 425-3038

FIESTA 1980, red, 6400 miles, under warranty, $4450. 420-3178

FIESTA 1980, 4 speed, runproof, 5,600 miles. Yellow. After 6PM. 357-0734

FORD, 1971, Country Squire Wagon. Automatic, transportation car. $195.
MATICK CHEVROLET
14001 Telegraph at Jefferies (I-96)
531-7100

FORD, 1973, LTD Wagon Air, automatic, wood grain, good tires, excellent condition. $1,888. MATTHEWS HARGREAVE CHEVROLET, Woodward at 10 Mile 398-8910

FORD, 1977, Granada, 4 door, 6 cylinder, automatic, power steering, air, Michelin tires, 28,000 miles $3,395. Bill Brown Ford, 35000 Plymouth Rd at Wayne Rd. 421-7030

GALAXIE 1973, power steering & brakes, automatic, runs good, needs radiator, $400. 453-5887

GALAXIE 1973 9 passenger wagon, air, automatic, power, clean. Needs minor repair. $200. 535-6248

GALAXY 1966, California car, no rust, automatic, sacrifice, $300 firm. 14211 Tecosta, Detroit. 534-9163

GRANADA, 1976 thru 1979. Many to choose from, old car down. Bank rates!
Stark Hickey West Ford
7 Mile at Grand River 538-6178

GRANADA 1975, power steering & brakes, 6 cylinder, 4 door. Good condition, must sell. 553-0689

GRANADA 1977, 4 door, 6 cylinder, air, power steering & brakes, runproofed, body molding, am-fm. 349-8362

GRANADA, 1978 Ghia, 2 door, stereo, air, CB, Michelin tires, 37,000 miles $3,600 After 6 PM, call 981-1043

LTD II, 1978, 11,000 miles, air, cassette tape, undercoated, very nice, buying station wagon, $4,000 478-4743

LTD II 1978, 2 door Brougham, Midnight Blue, shamois top, 302 automatic, power steering & brakes, air, am-fm, aluminum wheels. After 5 PM. 644-7318

LTD 1970, excellent transportation $350. 898-2038. 455-9243

LTD, 1971, $100, good condition. 552-0587

LTD, 1973, power steering & brakes, new exhaust system, brakes, radiator, excellent tires, amfm, $750 591-1335

LTD, 1973, 4 door hardtop, power steering, brakes, windows, air, cruise control, excellent condition. 427-7334

LTD 1977, 2 door. A 29,000 mile, 1 owner with many extras (#911A)
AVIS FORD
Telegraph at 12 Mile
354-3100

MACH 1 1972, 302 automatic, runs good, $700 438-4638

MAVERICK 1971, 250 cu in., 6 cylinder, automatic, 4 door, runs good, but rusty, $200 Call after 5pm. 459-7338

MAVERICK 1972, automatic, 6 cylinder, new transmission, 40,000 miles, $895. 535-0388

MAVERICK 1974, Automatic, AM-FM No rust. 35MPG, $1,095. Tyme Sales. 455-5566

MAVERICK 1975, 6 cylinder, automatic, air. Real Clean! North bros. 421-1376

MAVERICK, 1975, 6 cyl., automatic, power steering, 47,000 miles. Only $1,995. Red Holman Pontiac 721-1144

MUSTANG II-1978 hatchback, power steering/brakes, V6, air, auto, $3600 or best offer. Call after 5pm 427-0896

MUSTANG II 1974, 4 cylinder, automatic, power steering, $1200. 484-0806

MUSTANG 1966, 351, automatic, power brakes, steering $600 or best offer. Must sell. 522-5892

MUSTANG 1966, 289 automatic, power brakes, steering, good condition, $2,000 or best offer. 477-8949

MUSTANG 1967, original condition, no rust. 40,000 miles. $2,000 or best offer 646-5015

MUSTANG, 1967, 6 cylinder, 30 mpg, stick, $450 476-7238

MUSTANG 1968. 420-0895

MUSTANG 1970, fastback, good condition, 2nd owner. 437-8205

MUSTANG 1971, 6 cylinder 3 speed, runs good, $450 326-7025

MUSTANG 1973, Convertible Mach 1, 351 Cobra Jet, Mags & headers extras, $2500. 425-5454

MUSTANG 1974, V6, 4 speed, needs repair, $400 326-7025

866 Ford

MUSTANG 1975, automatic, clean, $4VE North bros. 421-1376

MUSTANG, 1976, good condition, air, AM-FM stereo New brakes shocks & exhaust, $2,000 535-5552

MUSTANG 1976, 4 cylinder, stereo, radials, runproof, $2,150. 682-7641

MUSTANG, 1977, 6 cylinder automatic, power steering/brakes, air, 34,000 miles, $3,350. 459-9175

MUSTANG, 1978, II Hatchback, 4 speed, 4 cylinder, air, stereo, rally-orange & white, 34,000 miles, $4,295. Autosense Computer Checked. Hines Park Lincoln-Mercury 425-3038

MUSTANG 1978 V6 automatic, low mileage, many options, $3500 or best offer. Call after 6pm 348-6743

MUSTANG 1979, Ghia, clean, loaded, V-6, 4 speed, excellent mileage. Transferred Must sell. 360-1477

MUSTANG 1979 Ghia, white with red interior, excellent condition, low mileage $5,500. 349-1478

MUSTANG 1979 II, yellow with white interior, 3 door, 4 speed, 2.3 leader engine, power steering, brakes, tape deck, Am-Fm stereo, 7,500 miles, just like new $4,300. Call between 5 & 7PM 851-7593

MUSTANG 1979 2 door, Ghia, V6, 4 speed, power brakes, TRX power mags, 2 tone paint, cruise, am-fm cassette, intermittent wipers, velour seats, rear defogger, console, runproofed, 16,000 miles Clean, asking $5550. 937-0371

MUSTANG, 1979, 6 cylinder, automatic, power steering, stereo, runproofed, 12,000 miles Excellent, $4200 261-2487

MUSTANG 1979, 6 cylinder with Overdrive transmission, power steering & Only 12,00 miles $4,865. (#B987)
AVIS FORD
Telegraph at 12 Mile
354-3100

MUSTANG 1980, 3 door Ghia 6 cylinder, 4 speed over-drive, console $6,000. 326-9571 or 455-1303

MUSTANG, 1980, 4 cylinder, stick shift, charcoal grey, AMFM stereo, 8 track cassette Low mileage $5250 478-5628

PINTOS, 1978 thru 1980. Many to choose from, old car down Bank Rates!
Stark Hickey West Ford
7 Mile at Grand River 538-6178

PINTO 1973, station wagon, good mechanical condition, best offer over $125. 255-5165

PINTO 1974, Wagon, 47,000 miles, 4 cylinder, 4 speed Good condition. $750 476-0888

PINTO, 1974, 4 cylinder automatic, regular gas, high MPG. Clean as a pin inside and out. Many other extras. $69 down, $72.50 per month, full price, $1,395. One Year Limited Warranty. Open Saturday.
35645 Michigan Ave., West, Wayne
AUTOLAND 728-3160

PINTO 1975 Wagon, V6, auto, air, fm radials, runs great. $1500. 477-6037

PINTO 1976 wagon 2.3 litre, automatic $2,000 After 5pm 775-1143

PINTO 1977, baby blue, automatic, body excellent condition. $2200. 474-8392 348-0030

PINTO, 1977, 4 cylinder, 4 speed, sport wheels, 2 tone paint, $2,295 Autosense Computer Checked Hines Park Lincoln-Mercury 425-3038

PINTO 1978, 2 door, 4 speed, runproofed, & many extras Must sell this week. $2500 or best. After 6pm 459-1165

PINTO 1978, 4 cylinder, automatic, AM-FM 8 track, rust proofed. Excellent condition. $2,650. or offer. 459-6343

PINTO 1979 Cruising Wagon, automatic, power steering, stereo tape, stripes & new tires Only $3,998
AVIS FORD
Telegraph at 12 Mile
354-3100

PINTO, 1979, Wagon, automatic, power steering, luggage rack, 16,000 miles $4,195 Autosense Computer Checked. Hines Park Lincoln-Mercury 425-3038

866 Ford

FINTO 1980 Wagon, 24-34 MPG, stick, rack, stereo, luxury interior, power steering & brakes, deluxe exterior & more. Runproofed, 36,000 mile warranty, 11,000 miles, $4595. Call 591-2484 591-2555

RANCHERO 1971, body needs repair, engine runs good. $400. Must sell. Ask for Bill, Jr., 535-2010 or 531-9109

T-BIRD 1978, air, stereo, interior & exterior decor, low miles. $4200 525-0290

T BIRD, 1979 302, low mileage, sunkart, T top, stereo, & many other extras. $6,000. After 5pm 775-1143

T-BIRD 1980, like new, many options, warranty, 9000 miles, 20MPG. $6400 553-3152

THUNDERBIRD 1976, $2,900. 455-1924

THUNDERBIRD, 1977, full power, air, stereo $2,995 Livonia Chrysler-Plymouth 525-5000

THUNDERBIRD, 1976, Moonroof & loaded $2,695 Livonia Chrysler-Plymouth 525-5000

THUNDERBIRD 1974, Power steering, brakes, windows, air, vinyl roof, new transmission & engine, $1,000 Call ask for Doug or Mark. 537-0366 or 535-4400

THUNDERBIRD 1974
Florida Car. Loaded. $1,450. Tyme Sales. 455-5566

TORINO 1972, 2 door, 70,000 miles, runs good, $600 525-1374

TRANSPORTATION SPECIALS, 8 to choose from. Priced from $295 to $895. North bros 421-1376

WAGONS, 1976 thru 1979, Torinos, Gran Torino, Squires. Old car down. Bank rates
Stark Hickey West Ford
7 Mile at Grand River 538-6178

1976 PINTO RUNABOUT
Red. Sharp. $1,995
LIVONIA VOLKSWAGEN
34501 Plymouth Rd 425-5400

1978 FORD
Country Squire Wagon
Full power & air, immaculate inside & out. $2,195 We take trades and arrange financing
Roger Peck Chev.
Farmington
474-6723

370 Jeeps & Other 4-Wheel Drives

BLAZER 1977 4 x 4, Radio, heater, automatic, power steering, brakes. Must sell, 1st $1900 takes. 728-0533 728-6616

"HEVY BLAZER 1979, Cheyenne package, Jensen stereo system, air, undercoated, trailer package, cruise control, good condition, low miles 292-4960

CHEVY, 1977, Blazer, loaded, full time 4-wheel drive, air, Cheyenne package, trailer package, excellent condition, Weekdays. 348-2800

GMC, 1978, Jimmy Four wheel drive, air, automatic, low miles. North bros. 421-1376

JEEP, 1978, CJ-5, red with white rag top. $4,495 Red Holman Pontiac 721-1144

JEEP 1979 CJ5, many extras. $4800. 682-7649

JEEP 1979 CJ-7, 302, hardtop. Excellent condition AM-FM radio, new 31x15 tires $5,500 476-0425, 352-6556

JIMMY- 1976, 4x4, power steering & brakes, automatic, 350 engine, grey/red, excellent $4995. 420-3348

RENEGADE 1979- CJ7Hardtop, excellent condition, must sell. $5800, or best offer. 535-7719

SUBURBAN 1977 Silverado, 4 speed, 1 owner, call after 6pm 751-6478

TOYOTA 1977 4x4 Pickup, off road options, 24mpg. First fair offer. 355-5678

870 Jeeps & Other 4-Wheel Drives

WILLYS 1948 4 wheel drive, extra motor, $425 553-6895

1979 BLAZER 4X4
Small 8 cylinder, automatic, double power, 2 tone paint, deluxe interior, new unit, never been titled. Full warranty $7,650
MARK CHEVROLET
33200 Michigan Ave. 722-9100

872 Lincoln

CONTINENTAL 1975, town coupe, $1850. Leather, air, power, etc. 553-2248

LINCOLN'S
We have a fine selection of '77-'78-'79 Lincolns and Marks. Fully equipped and priced to sell. Autosense Computer Checked. Hines Park Lincoln-Mercury 425-3038

MARK IV, 1976, Pucci Edition, under 40,000 miles, very good condition, $6,000/offer. After 3. 681-9189

MARK V, 1979 Carturer, champagne, 16,000 miles, winter stored, mint, loaded, $9,000. Days 535-5752 Eves 464-8536

MARK V 1979, Triple black, moon roof, all extras. $560 down, $250 month. 650-9224

MARK IV, 1972, nice. Must sell. Moving. $750. 522-4260 or 941-5467

TOWNE CAR 1979, mint, loaded, sunroof, $8450 or offer. 547-4949

VERSAILLES 1979, 2 tone, brown & beige, leather, perfect condition, power everything, $7,750. Call Ben 797-5338

1979 Lincoln Collector Series
16,000 miles. Priced to sell
BOB BORST
LINCOLN-MERCURY
(TROY MOTOR MALL)
643-6600

874 Mercury

BOBCAT 1978 Wagon, 4 speed. Gas saver. Extra clean. Only $2,995.
JEANNOTTE PONTIAC 453-2500

BOBCAT 1980 Wagon, 4 cylinder, 4 speed, air, cruise, sport instrumentation, rear window defogger, excellent condition $5,100. 729-0542

BOBCAT 1980, 4 cylinder, 4 speed, am-fm cassette, brown. $3950. Call days, 525-0557

CAPRI 1973. Excellent condition. $1,800 or best offer. Call after 6PM 851-1859

CAPRI, 1979, loaded. V 6 automatic, low miles, excellent condition. $5300 or best offer 427-1143

COMET 1977, 2 door, dark brown, stick, 17,000 miles. 484-8331

COUGAR, 1977's XR-7, moonroof, immaculate, exceptional, low mileage, loaded. Must see. After 6pm. 420-2404

COUGAR 1978, XR7, air, am-fm stereo, full power, 302 engine, good MPG, 22 miles, much more. Must sell. Days, Sue 535-3232 Eves 649-3382

COUGAR 1979, XR-7, air, am-fm stereo, cruise, plus many more extras. Asking $4950. After 5 PM. 464-1982

COUGAR 1980 XR7, electronic dash, air, stereo, interior decor, many more options $6950. or best offer. 464-1982

GRAND MARQUIS, 1976, Brougham, 4 door, loaded. $1,995. Livonia Chrysler-Plymouth 525-5000

MARQUIS, 1973 Brougham, 4 door, air, all power, AM-FM stereo, radial tires. $300. 626-2765 or 358-1856

MARQUIS 1978 Brougham. A 1-Owner, with all the extras. SHARP! (#1275A)
AVIS FORD
Telegraph at 12 Mile
354-3100

MARQUIS 1979, 2 door, cruise, air, stereo, rear defroster, undercoated, vinyl roof, $4,800 477-6006

MERCURY, 1979, Capri. 3 to choose from $AVE. Priced from $4,195. North bros. 421-1376

MONARCH 1975, 302 engine, power steering & brakes, air, am-fm stereo 8 track, new tires, new exhaust. $1400 or best offer 459-8187

MONTEIGO 1973, am-fm stereo, good condition, $500 or best offer. Call after 5pm 349-8727

MONTEREY 1970, 4 door, air, radio, power brakes & steering, good condition. $400 644-5374

ZEPHYR, 1978, 2 door, 2.3 liter 4 cylinder, power steering & brakes, amfm radio, rear window defogger, excellent condition $3500. 427-0576

874 Mercury

1975 MERCURY MARQUIS
Only 32,000 miles, like new. $2,495.
LIVONIA VOLKSWAGEN
34501 Plymouth Rd 425-5400

1978 MERCURY COUGAR XR
Automatic, air, power windows, seats, locks, stereo tape. Extra sharp. $4,395.
PAT MILLIKEN FORD
"HOME OF THE SMILING HIGHMAN!"
9600 Telegraph
Betwn. Plymouth & W. Chicago
255-5840

876 Oldsmobile

CUSTOM CRUISER 1980 Wagon, air, sunproofed, many extras, low miles, 17950 Call after 5pm. 525-0293

CUTLASS SUPREME 1976, 4 door, air, rear defog. AmFm stereo, power steering, brakes, locks, 18 MPG highway, excellent tires, $2,650. 348-4185

CUTLASS 1971, Supreme, power steering, brakes, low milage, stereo, best offer. 645-5633

CUTLASS 1971, 2 door, automatic, small V-8, power steering & brakes, no rust, $665 553-0486

CUTLASS 1972, Clean, new tires, & brakes, runs great. 626-7532

CUTLASS 1973, Supreme, 2 door, am-fm, power steering, brakes, $850, call after 6pm 356-0682

CUTLASS 1975
Black, white interior, white vinyl top, deluxe wheels $1,695. Tyme Sales. 455-5566

CUTLASS 1975 Supreme 350 V8 engine, automatic, power brakes, steering, air, 45,000 miles Offer 538-2199

CUTLASS, 1975 Supreme, 2 door coupe, low mileage, excellent condition. 651-9125

CUTLASS 1976 Wagon, power steering, brakes, air, Am-Fm tape stereo, 3 seats, no rust, $1995. 647-4019

876 Oldsmobile

CUTLASS 1977, 442, air, Am-Fm stereo, bucket seats, rear window defroster, mag wheels, mint condition interior & exterior, $3,475.
Call after 6Pm 624-6959

CUTLASS 1978 Supreme, loaded and in excellent condition $4550. Call after 6PM 625-8826

CUTLASS 1978 4 Door salon, power brakes steering, V8 260, air, more. Low miles. Lavonia. $4295. 421-3883

CUTLASS 1979 SUPREME, V8, air, stereo, low miles Asking $5,695. Autosense Computer Checked. Hines Park Lincoln-Mercury 425-3038

CUTLASS 1980 Brougham, many options, immaculate must sell. $6995. 271-7417 474-8040

CUTLASS 1980, Luxury Sedan 4 door, Diesel, loaded, 6000 miles $7100. 533-0532

CUTLASS, 1980 Supreme Brougham, 2 door, loaded, excellent condition, $5900. 552-2318

CUTLASS 1980 Supreme Brougham Coupe, most options, low 5700 miles $7250. 547-3384

CUTLASS 1980 Supreme, air, landau roof, stereo, extras, warranty, 5000 miles, exceptionally clean. $6850. 349-2507

DELTA 88 1979 Diesel, 26,000 miles, stereo, cruise, air, AM-FM stereo, $5850. or offer. 363-2270

DELTA 88, 1979 Royale, loaded. Must sell. Best offer. condition 682-5143

OLDSMOBILE, 1980, Diesel 88 Royal, many options, 8,000 miles, $7,900 852-9218

OLDSMOBILE, 1980 Diesel, custom cruiser wagon, excellent condition. Do 7-7759 after 6pm 476-3847

OLDS, 1976, air, automatic, full power, excellent transportation $2,288 MATTHEWS HARGREAVE CHEVROLET, Woodward at 10 Mile 398-8910

OLDS, 1977, Delta 88, 2 door, full power, air. $2,995. Livonia Chrysler-Plymouth 525-5000

OLDS, 1978, Cutlass. Black with red bucket seats, rally wheels, air, automatic, power steering & brakes, only $4595. Red Holman Pontiac 721-1144

876 Oldsmobile

DELTA ROYALE 1979, low mileage, excellent condition, loaded, best offer. 356-8665

DELTA 1977- 88 Royale, vinyl top, air, cruise, am-fm stereo, $2950. Call after 4PM 557-1856

OMEGA 1980, Brougham, 4 door, 4 cylinder, power steering, brakes, air, must sell, leaving country. After & & weekends 879-7499

REGENCY 88, 1979 2 door, Diesel, fully equipped, excellent condition. Call: 626-0116

REGENCY 98, 1980, Diesel, 4 door, loaded, excellent condition, $10,750. 255-9966

TORONADO, 1979, white with camel interior, all extras, low mileage. Mint condition Owner. 478-7744

TORONADO 1980, Diesel, Firemist, all the toys, excellent mpg, $15,900 sticker, asking $11,650 After 6pm. 464-8388

1978 OLDS 98
REGENCY DIESEL
4 door, full power, 32,000 actual miles, white with blue interior, like new, $5,995.
MARK CHEVROLET
33200 Michigan Ave. 722-9100

1979 OLDS CUTLASS
Like new, $5,395
LIVONIA VOLKSWAGEN
34501 Plymouth Rd. 425-5400

878 Plymouth

ARROW GT 1976, 2000, AmFm, air, automatic, power brakes, hatchback. Excellent! Must sell. $2,350. 557-8526

ARROW 1977, GS 2300, automatic, air, am-radio, undercoat, excellent by owner. $2500 981-0217

ARROW 1977, 4 speed, perfect interior, body, no rust. Clean. 41,000 miles, radials, 35 mpg. $2500 837-8529

DUSTER, 1970, 318, headers, 4-barrel, needs transmission work. $600 or best offer. 477-4533

DUSTER 1973, 6 cylinder, manual transmission New tires, brakes & battery $875 348-9620

A dealership that's got it all together.

Selection and service. Important when you're deciding where to buy your new or used car. We want you to know that we offer complete customer care and the best in personalized service. We want you to know that good customers are important.

'81 CHEVROLET INTRODUCTION
AND
'80 CHEVROLET CLEARANCE
OPEN THURSDAY & FRIDAY TIL 9 PM SATURDAY 9-5 PM
WE NEED TRADES

KEEP THAT GREAT GM FEELING WITH GENUINE GM PARTS.
GM QUALITY SERVICE PARTS GM
GENERAL MOTORS PARTS DIVISION

LOU LA RICHE CHEVROLET
40875 Plymouth Rd., Plymouth
PHONE 453-4600

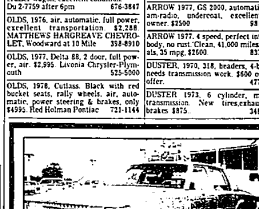

1976 CADILLAC SEVILLE
3 way Blue, leather trim, all power options plus 27,000 miles.
ONLY $6000
ASK FOR JOE
GAGE
OLDSMOBILE
WOODWARD AVE. & 8½ MILE RD.
399-3200

BOB SAKS
The Complete Dealer

Introducing THE 1981s
#1 OLDSMOBILE Dealer

1981 CUTLASS SUPREME
Automatic, power steering & brakes.
Order Yours Today $6831

1981 DELTA 88 COUPE
Automatic, power steering & brakes, wheel covers.
Factory Order $6785

Newest AMC/JEEP Dealer
'81 AMC SPIRITS
IN STOCK FROM
Stock No. 9303 $5664

1980 Jeep CJ
Power steering, 4 speed, soft top, 6 cylinder and more. Stock #9207 $6995

'80 Concord DL
4 door, air, power steering, stereo, tilt wheel, rear defogger, Stock #9051.
$6981

'80 Eagle
2 door, air, tilt wheel, vinyl roof, rear defogger, automatic, Stock #985.
$7556

LEASE A CELICA
#1 TOYOTA Dealer
$500 DOWN
$122.00 PER MO.
Stock #6381. 24 month closed end lease based on 30,000 miles. $5703 cost. Estimated value at end of lease, $3500. Total finance charge $936. Down payment non-refundable.

PICKUPS
Longbeds • Shortbeds • 4x4's
35 To Choose From
As Low As $4976 Stock No. 6273
1 to choose from at this price
35 at Similar Savings

BOB SAKS
Grand River at Drake Rd.
Farmington Hills
Open 'til 9:00 Mon. & Thurs. Eves. • 478-0500

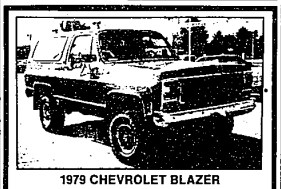

1979 CHEVROLET BLAZER
Gray Firemist, power steering, power brakes, power windows, power door locks, tilt wheel, stereo, 4 speed transmission, plus more. Super Clean! Super Buy!
ONLY $6400
ASK FOR JOE
GAGE
OLDSMOBILE
WOODWARD AVE. & 8½ MILE RD.
399-3200

STARK HICKEY WEST
THAT'S INCREDIBLE!
10% A.P.R. INTEREST*
10% Interest on 1980 Pintos & Granadas effective 8-15-80. Note: This equates to a 10% A.P.R. regardless of the term of credit.

CLEARANCE SPECIAL
FREE 3 YEAR WARRANTY*
With Any New 1980
Granada - T-Bird - Pinto - Fiesta
Purchased From Stock Between
September 25th and September 30th
*Retail Value $175 - Ford Motor Co. Extended Service Plan for 36 months or 36,000 miles.

THAT'S INCREDIBLE
1980 FIESTA
4 speed transmission, 1.6 litre engine, front wheel drive, radio, rack and pinion steering, bumper stripes, Michelin steel belted radials, fold down rear seat, polyglycoat rust-proofing. Stock #F2097.
$4995
42 EPA HWY - 26 EPA CITY

STARK HICKEY WEST FORD
We've Been Michigan's #1 FORD Dealer For 13 Consecutive Years
24760 W. SEVEN MILE RD. AT GRAND RIVER
538-6600

BILL COOK BUICK
"THE BEST BUICK DEALER IN FARMINGTON HILLS"

1978 BUICK LeSABRE Absolutely New! $4495

1976 VOLARE 2 door, 23,000 miles, 1 owner, air conditioning and more. $2295

1978 PARK AVENUE 4 door, Must See! $5295

1976 MALIBU 4 DOOR Runs and drives like new. $2195

1978 FORD FIESTA Low miles, sun roof, 4 speed. $3495

1977 THUNDERBIRD 37,000 miles. All the extras. $3295

1979 NOVA 2 DOOR Rally wheels, like new. $4295

1978 PONTIAC TRANS AM 16,000 miles. Loaded with extras. $4995

1980 CHEVROLET CITATION 1600 miles, absolutely new! $5495

1977 REGAL V6 automatic, air, stereo. $3295

1978 OMNI Air conditioning, stereo, 21,000 miles. $4295

1979 CAMARO Z-28 14,000 miles, all the extras. $6495

SEE US IN OUR NEW LOCATION
37911 GRAND RIVER
at 10 MILE in FARMINGTON HILLS
GM QUALITY SERVICE PARTS GM
GENERAL MOTORS PARTS DIVISION
471-0800
"Keep that great GM feeling with genuine GM parts"

10% SAVINGS
on any new '80
LE CAR DELUXE
In Stock
Includes Demos - Great Selection
For Immediate Delivery
OFFER EXPIRES SEPT. 25

SPECTACULAR SAVINGS
Save $2465 on
TR-7 CONVERTIBLE
STOCK #80014
Loaded! Air, Mags

17 NEW '80 TR-7 CONVERTIBLES AT NEVER AGAIN PRICES!

save $1000 on all new M.B.G. & SPITFIRES
In stock
Great Selection while supply lasts!
OFFER EXPIRES 9/30 OR WHILE SUPPLY LASTS

Michigan's Exclusive ROVER DEALER
Authorized Dealer
JAGUAR • M.G. • SAAB
TRIUMPH • RENAULT

SALES LEASING SERVICE PARTS BODY SHOP

FALVEY MOTORS
643-7870
1815 Maplelawn, North of Maple
BETWEEN CROOKS AND COOLIDGE