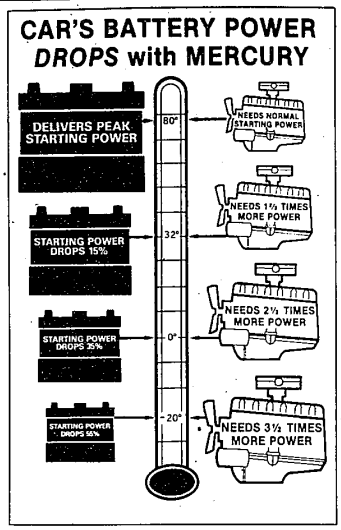


As the temperature drops, so does the cranking power of a car's battery. Three of 10 drivers will experience a "can't start" this winter.

# A healthy battery eases those cold winter starts

Weak batteries and poorly tuned engines should account for 80 percent of this winter's estimated one million emergency road service calls, according to the Automobile Club of Michigan.

"The heart of the car's ignition system is the battery," said Robert Tellier, the Auto Club's emergency road service manager.

"It must be in top condition during the winter because its job becomes progressively harder as the temperature drops."

On a zero-degree morning, a battery can deliver only 65 percent of its peak power. The engine it must start offers almost 1½ times more resistance.

"Leaving headlights on after parking the car, loose or defective alternator belts and damaged cables are the main causes for battery failure," said Tellier. "In some instances, the battery's power was drained in a futile effort to start a balky engine."

This is what happens to an engine in cold weather:

"The cold temperatures reduce the supply of electrical current available from the ignition system. The same frigid temperatures increase the spark plugs' need for high voltage to fire the fuel mixture.

"In order to achieve dependable starting, all components must be in top shape."

On conventional batteries, it's crucial to inspect fluid level regularly, keep the battery free of acid corrosion buildup (with a baking soda and water solution) and make sure cable connections and hold-down clamps are tight and clean.

Newer maintenance-free batteries are self-contained, and some have indicator cells that should be checked regularly.


866 Ford

LTD 1976, 2 door, air, excellent condition. $1950. Between 10am-5pm. 522-6800, ext. 261. After 5pm. 227-5258

MAVERICK 1973, perfect for young person. 6 cylinder automatic, sharp looking & runs good. $1,950. 476-5707

MAVERICK, 1975, 302, power brakes/steering, air, good transportation. $350. Call after 5pm 537-9187

MAVERICK 1974 4-door. Air, power steering, power brakes, automatic, AM-FM-4 speaker stereo, steel radials. $2,500 or offer. After 6PM. 558-6471

MAVERICK, 1974 4 door, power steering/brakes, automatic, excellent condition, $2100. After 6 PM. 348-3389

MAVERICK, 1977, only 22,000 miles SAVE. North Bros. 421-1376

MICHIGAN #1 Ford Dealer
WHY?
We Sell for Less!
STARK HICKEY WEST
24760 W. 7 Mile 538-6600

MUSTANG II 1977V8. Automatic, new brakes, new shocks, 4 new radial tires, am-fm stereo with cassette, air, excellent condition, $4100. 453-4916

MUSTANG, 1967, Fastback, 289, 4 speed, good condition, runs good. $1300. 464-1573

MUSTANG, 1968, 289 automatic, power steering/brakes, Mags, stereo/tape, excellent condition, $2495 525-0668

MUSTANG 1970 Fastback. 53,000 miles 302, automatic, air, power steering, console, 2 snows $900 478-5573

MUSTANG, 1974, excellent condition. $800. Tyme Sales 455-5566

MUSTANG 1974. No engine, some rust, good interior. $100 or best. Call 537-8174M Mon. thru Thurs. 484-3047

MUSTANG 1975, automatic, "clean SAVE! North Bros. 421-1376

866 Ford

MUSTANG 1977 Cobra II, black with gold stripes, excellent condition, many extras, low miles, manual transmission, t-roof, brand new tires, best offer. Call Gregg 8am-3pm 332-0787

MUSTANG 1978, Ghia, 4 cylinder, air, power steering & brakes, good mileage, $3890. 549-1032

MUSTANG 1978, Mach 1, 4 speed, air, AM-FM, T-roof, 4 extras, $4,175. 332-4009, or after 3:30 PM, 421-4169

MUSTANG, 1978 3 door, power steering, power brakes, tinted glass, rear defroster, AM-FM 8 track stereo, 6 cyl. automatic, 35,000 miles, $4,900 or best offer. Call after 6pm 484-2113

MUSTANG, 1978, 4 speed, 4 cylinder, air, stereo, rally, orange & white, 36,000 miles, $4,195. Autosense Computer Checked. Hines Park Lincoln-Mercury 425-3030

MUSTANG 1979, green 2 door, 4 cylinder, 4 speed, air, stereo, TRX michelins $4400. 477-8326

MUSTANG 1979, v-6 automatic, silver with black leather interior, runs/proofed, most options $4800 561-5554

MUSTANG 1979, 2 door Ghia, V8, automatic, power steering, brakes, locks, cruise, air, console, sunroof, TRX package, am-fm stereo cassette with amp, tilt wheel, rear defrost, 18,000 miles, like new, $5800. After 6pm. 474-3370

MUSTANG 1979 2 door, V6, power brakes & steering, sunroof, am-fm cassette, low miles, $4650 Days, 338-4373, after 6pm 478-0290

MUSTANG, 1980 2 door 200 CID-6T. Power steering, brakes, air, stereo. 9,000 miles $5,700 or best. 420-2724

MUSTANG, 1980 3 door, 4 cylinder, 4 speed, sunroof, AM-FM stereo, rear. Call 348-1362

PINTO, 1974, with sun roof, automatic, sharp. $700 Tyme Sales 455-5566

PINTO 1975 Needs some work. $500 or best offer. 533-3857

PINTO, 1978, Runabout, 4 cylinder, 4 speed, $2,195. Autosense Computer Checked. Hines Park Lincoln-Mercury 425-3030

866 Ford

PINTO 1975, Run-About, 4 cylinder stick, 25 MPG, 46,000 miles, good condition, am-fm stereo, $975. 459-3227

PINTO, 1978, 4 cylinder, 4 speed, gas miser, 29,000 miles $2,495.
COLONY
Chrysler-Plymouth
111 Ann Arbor Rd., Plymouth
453-2255

PINTO 1979, 3 door, power steering, brakes, air, stereo, like new, radials, undercoated. $3950/offer 522-8458

PINTO 1980, 3 door, power steering, power brakes, tinted glass, rear defroster, AM-FM 8 track stereo, 6 cyl. automatic, 35,000 miles, $4,900 or best offer. Call after 6pm 484-2113

T BIRD 1978, midnight blue, power steering, brakes, amfm stereo, air, 29,000 miles, clean, excellent running, $4100 Call Dave after 5:30pm 459-5366

T-BIRD 1979, loaded, low miles, must sell. Lost job. $5950. 398-0332

T-BIRD 1980, loaded, air, stereo, 2-tone blue. $6,500... 591-0678

TORINO 1970, clean, good condition, very little rust, reliable transportation. 589-1378

TORINO 1970, 2 door, 73,000 miles, good condition. $500. Call between 1-4PM. 281-6567

TORINO 1976 Wagon, radio, heater, automatic, power steering. Very good condition. $1500 cash 558-8812

TRANSPORTATION SPECIALS, 8 to choose from. Priced from $395 to $895. North Bros. 421-1376

870 Jeeps & Other 4-Wheel Drives

CHEVY, 1977, Blazer, loaded, full time 4-wheel drive, air, Cheyenne package, trailer package, excellent condition. Weekdays. 348-2800

CHEVY, 1979 Luv truck, 4 wheel drive, loaded, best offer. Call after 5pm 939-3940

870 Jeeps & Other 4-Wheel Drives

AMC EAGLE 1980 Brand new. 800 miles. Air, tilt, more. 9 months warranty. $8,950 588-2800

BLAZER 1979 Cheyenne 350, 4 bbl, loaded. Black & white $7,100, will negotiate 476-4688

BLAZER, 1980, Silverado, air, AMFM stereo cassette, tilt steering, power windows, door locks, cruise, and more. 8100 miles. $8850. 771-7331

FORD, 1978, Bronco Custom. Automatic, power steering & brakes, rear seat, 9,000 actual miles. $6,495. Bill Brown Ford, 35000 Plymouth Rd at Wayne Rd. 421-7000

INTERNATIONAL SCOUT 1977, low mileage, custom paint job, loaded, very good condition. Asking $2800. After 5pm. 375-9165

JEEP, 1979 CJ7, $300 miles, automatic, quadratrack, excellent condition, $5300. 356-2372 or 355-4410

JEEP 1979 pick up, loaded, automatic, low miles, camper cap, Fisher snow plow. 644-4094

WILLYS, 1960, jeep, 4 X 4 willitsy wagon, Chevy engine, 307 cub inch. Very clean, must see. $1500. 533-2444

870 Jeeps & Other 4-Wheel Drives

1975 DODGE RAMCHARGER 4X4
Automatic, stereo, runs, looks good. Only $2,495.
TENNYSON CHEV.
32570 PLYMOUTH RD.
LIVONIA 425-6500

872 Lincoln

LINCOLN 1977 Towne Coupe. Ladies car, 23,000 actual miles, spare never been used. Garaged 1 year. $5700 firm. Days 556-4688 Eves 477-3773

MARK IV, 1975, clean, double sharp, 30,000 miles, power everything, garage stir whitewalls, super fly special, triple blue, all leather interior, $1400 or best. 532-1594

872 Lincoln

GOOD SELECTION of NEW & USED CARS
- SESI -
Lincoln-Mercury
950 E. Michigan Ave.
5 minutes W. of I-275
Ypsilanti
482-7133

MARK V 1978, Light Jade. Excellent condition. 34,000 miles. Loaded. CB. $7,500. 455-1993

MARK V, 1979, customized show car, only 5,000 miles, must see. Autosense Computer Checked. Hines Park Lincoln-Mercury 425-3030

MARK V 1978, triple white leather, clean, moon roof, CB, low miles, $8950. 628-5985

TOWN CAR, 1975, fully equipped, triple black, $3500 455-5000

TOWN CAR 1978, 2 door, loaded, Bill Blass design, $8100. Between 9-5 call 647-3070 or 727-6740 6PM 451-3187

TOWN CAR 1979, triple gold, most options, excellent condition. 591-1584

1979 Lincoln Collector Series
16,000 miles. Reduced!
BOB BORST
LINCOLN-MERCURY
(TROY MOTOR MALL)
643-6600

874 Mercury

BOBCAT 1976, Villager Wagon, very good condition. Must sell. Call after 6pm 852-0384

BOBCAT 1977, 3 door, 4 cylinder, 4 speed, am-fm, very good condition, $2500. After 6 pm 437-3839

BOBCAT, 1980, 2,000 miles, 3 door, automatic, rustproofed, private owner, Warranty, extras, $3,800. 425-6963

CAPRI 1972, needs some work. $400... Ask for Joe, 348-1258 or 532-8020

CAPRI 1973, 4 cylinder, $650, some body work. 1976 Capri 4 cylinder, $950. 349-0016

CAPRI 1978, 4 speed, 6 cylinder, air, am-fm stereo, much more. $1900. 624-5928

CAPRI 1980, loaded, 4 cylinder, auto, moonroof, $5000 or best offer. 476-5184

CAPRI 1980, 4 cylinder turbo, 4 speed, power steering, TRX package, am-fm stereo with cassette tape, air, rear window defroster, rustproofed, $6150. After 6 PM 348-1726

CougAR 1972 Excellent parts car. All or parts. New tires, exhaust, sequential light switch, battery. 356-3294

CougAR 1975, XR-7, silver, air, power steering & brakes, new brakes & battery, $1350 After 6 PM 652-0283

CougAR 1975, 2 door, best offer. 664-9504

CougAR 1977 XR7. Air, radio, power steering, power brakes, recliner seat. $2725 After 5 PM 422-8119

CougAR, 1977, XR7, automatic, power steering, brakes air. Asking $3000. 358-0875

CougAR 1980 XR7, air, power, stereo, power windows & locks, excellent condition. $6150 After 6pm 349-3275

Grand MarquIS, 1978, 4 door, power seats, tape deck, 30,000 miles $4,100 Lincoln Chrysler-Plymouth 535-5000

GRAND MARQUIS 1979, 2 door, power steering & brakes, power windows, cruise, air, am-fm stereo, leather seating, other options, excellent condition, $4000 Call after 5:30pm 459-0185

LINCOLN, 1978, Towne Car. Moon roof and all the toys. $8,895. North Bros 421-1378

MARQUIS 1979 wagon, excellent condition, 16,000 miles, $4900 477-1606

MERCURY, 1977, Bobcat Runabout, automatic, AM-FM stereo cassette, sunroof, like new. O'Hara Datsun, 35655 Plymouth Rd 425-3311

MONARCH, 1978, 6 cylinder, automatic, air, stereo, loaded, excellent condition $2,050 455-0313

MONARCH 1980, 4 door, vinyl roof, power brakes-steering-doorlocks, Whitewalls, radio, 5000 miles, rustproofed, spotless $5900. 453-4462

MONTEGO 1974, AmFm stereo, 4 new tires, air, automatic, power steering-brakes, excellent. After 6pm, 686-7387

MONTEGO, 1975, dark blue, stereo, power steering/brakes, air, new tires, good condition, $1,800 427-8231

MONTEREY 1972, 4 door Sedan, uses regular gas, battery less than 1 year old, radio, $175 535-2587

ZEPHYR 1978, silver, 13,000 miles, air, power brakes, steering, locks, rear window defroster, 4 door, 4 cylinder, radial tires, undercoated, seal coated, am-fm stereo, velour, showroom condition. $3995 666-8036

ZEPHYR, 1979, Villager wagon, air, stereo, much more. Best offer 455-6023

1979 MERCURY CAPRI RS
6 cylinder, automatic, power, air, stereo, TRX wheels & suspension. Extra nice. Only $5,395.
PAT MILLIKEN FORD
"HOME OF THE SMILING IRISHMAN"
35600 Telegraph
Betwn. Plymouth & W. Chicago
255-5840

874 Mercury

ZEPHYR 1979, excellent condition, low milage, rustproof, radio, good milage, 6 cylinder. $3,900. 591-0418

876 Oldsmobile

CUTLASS Salon 1974, 4 door, full power, tilt wheel, Am-Fm CB stereo, sport wheels, triple black, $3,000. 626-0778

CUTLASS S, 1975, 2 door, power steering, new brakes, new muffler, new shocks, rebuilt transmission. Very clean. $1400. 357-2327

CUTLASS, 1974, swivel buckets, AM-FM 8 track, no reasonable offer refused. After 2pm 375-0184

CUTLASS, 1974 Supreme (Salon) good condition, bucket seats, air, stereo, tape, rear window defrost, vinyl landau top. $1,595. 477-4710

CUTLASS, 1977, Brougham T-top, sharp, $3,748. Lincoln Chrysler-Plymouth 535-5000

CUTLASS, 1977, CB, air, stereo, $2,540. Lincoln Chrysler-Plymouth 535-5000

CUTLASS 1977 supreme, V-6, am-fm, power steering & brakes, burgundy. $2500 Call 649-0003

CUTLASS, 1979, perfect condition, 19,000 miles, stereo, $5800. After 6pm weekdays, all day weekends. 343-3839

CUTLASS 1979 Supreme, Landau, 231 V-6, loaded, excellent condition, low miles. $5450 335-5384

CUTLASS 1980, Brougham, cruise, tilt, stereo tape, full power, leather, 7,500 miles, $7,495. 649-0093

CUTLASS 1980 Brougham, dark blue, 7800 miles, many options. $7600. 543-4295

CUTLASS 1980 Calais. Diesel. Loaded. Excellent condition. Warranty. 642-6713

CUTLASS 1980, Supreme, 7000 miles, excellent condition, FM stereo, air, power, landau roof, $6,950. 477-0549

DELTA 1979 ROYALE. Air, power steering, brakes, AM-FM stereo, cruise, extras, $1,500 miles $5,400. 981-1882

DELTA 88, 1979, Royale 2 door coupe, absolutely spotless, low miles, one owner, must see, $4950. 588-2800

OLDS, 1979, Cutlass Supreme. Stereo, air, automatic, sport wheels, 22,000 miles. $5,495. Bill Brown Ford, 35000 Plymouth Rd. at Wayne Rd. 421-7000

OMEGA 1980 Brougham, air, full power, waxed, rustproof, warranty, $6450. 266-4835

OMEGA 1980, 2 door. Front wheel drive, excellent condition, air, power steering, power brakes, many extras, $6,150 569-2854 437-4846

STARFIRE 1978, SX, V-6, 4 speed, air, power steering & brakes, am-fm stereo, undercoated, radial tires, silver exterior, red cloth interior, 34,000 miles, 30MPG, $3400 or best offer. Excellent condition 535-7119

TORONADO 1980, charcoal gray, cipher interior, wires, cruise, defog, tilt, 9,400 miles $9,275 478-7274

TORONADO, 1980, Executive Vehicle, white with dark burgundy leather, completely equipped including sunroof, extremely low mileage 442-5084

878 Plymouth

ARROW 1977 GT, 4 cylinder, automatic, fm-am stereo, rear defroster, regular gas, all gages $3100 623-6348

ARROW, 1977, stick, clean, one owner, $1650 or best offer 453-1369

ARROW 1977 4 speed, perfect interior, body, no rust. Clean, 41,000 miles, radials, 35 mpg, $1600 837-8481

DUSTER 1972 6 cylinder, automatic No rust 58,000 miles $875 422-8284

DUSTER 1972, 6 cylinder, automatic, power brakes & power steering, $900 375-0659

DUSTER 1972, 6 cylinder, good transportation, needs body work $200 427-0492

DUSTER, 1973 6 cylinder automatic. 1 owner, almost brand new white sidewall tires to set of its beautiful original brown metallic finish. A Beauty! $89 down, $60 per month One Year limited warranty.
OPEN SATURDAY
35345 Michigan Ave., West, Wayne
AUTOLAND
728-3100

878 Plymouth

DUSTER 1974 Good condition, air, am-fm, low mileage, $1900. 591-1151

DUSTER, 1976, Silver, 6 cyl., automatic, power, vinyl top, $2,195.
COLONY
Chrysler-Plymouth
111 Ann Arbor Rd., Plymouth
453-2255

GOLD DUSTER, 1974, 6 cylinder, automatic, power steering, vinyl top, Nice condition, $1050. 326-4981

HORIZON, 1979, 4 door, air, $4,195.
COLONY
Chrysler-Plymouth
111 Ann Arbor Rd., Plymouth
453-2255

MUNICIPALITY VEHICLE SALE
Two 1974 Matador 4 doors. One 1974 Plymouth Satellite 4 door. One 1976 Matador 2 door. Above cars have power steering, brakes, air, automatic. One 1974 Comet 2 door, 8 cylinder, power steering, air, automatic. Vehicles to be sold for highest offer. Contact Captain Conway, City of Farmington Hills, 31555 W 11 Mile 474-0181 ext 328

SATELLITE 1972 Good condition, $550. 425-6023

VOLARE, 1977, Premier Wagon, automatic, air, power steering & brakes, power windows, stereo. $2,695. North bros. 421-1376

VOLARE, 1977, Premier Wagon, 6 cylinder, automatic, power, air, $2,395.
COLONY
Chrysler-Plymouth
111 Ann Arbor Rd., Plymouth
453-2255

880 Pontiac

BONNEVILLE 1974, runs excellent, am-fm, air, new brakes, tuneup, muffler, lube, $700 261-5251

CATALINA 1974 63,000 miles, power steering & brakes, air, fm stereo, clean $900 or best offer. 277-2081

CATALINA 1975, 2 door, power steering & brakes, air, cruise, am-fm cassette. Best offer 645-2075 549-1674

FIREBIRD 1969 excellent condition. 477-4553

FIREBIRD 1980 Esprit, V-6, loaded, low mileage, executive car, $8,800. 476-4492

FIREBIRD 1980, Esprit, 6 cylinder, automatic, air, loaded, 3000 miles, must sell, $7,200 Call Joan (work) weekdays 10 to 3 937-3351

GOLLING PONTIAC
"NOBODY BEATS OUR DEALS"
2300 N. Lapeer Rd.
Lake Orion, Michigan
628-4000

GRAND LeMANS 1975, 4 door, automatic, air, power steering brakes, AmFm, Michelin tires, rear window blower 53,000 miles $1,495 557-1087

GRAND PRIX 1975 Clean, loaded, good running condition. $1500 or best offer. Call after 7 PM 348-1824

GRAND PRIX 1977, power steering/brakes, cruise, low miles, excellent. $3,150 After 6 PM 437-3153

GRAND PRIX, 1978, power steering & brakes, amfm, air, good tires, $2,650 464-6164

GRAND PRIX, 1979 LJ, small V-8 mid sized car with excellent gas mileage $3850 or best offer 453-1369

GRAND PRIX LJ 1978, small V8 loaded, mint condition, low miles $4,500 or best offer. 459-6476

GRAND PRIX 1976, T tops, loaded, 50th Anniversary Car. $2,500 or best offer. After 7pm or weekends 537-5972

LEMANS 1973, power steering & brakes, buckets, Matteo exterior, black interior, 4 new tires, 2 snow tires, $1200 557-3087

Let
PACKER
WE ARE SHOWING OFF OUR LOW PRICES
YOU HAVE OUR WORD ON IT
77 SECONDS SOUTH OF THE SILVERDOME
OPEN SATURDAY
PACKER PONTIAC
500 S. OTDYKE, PONTIAC
332-9300

98

880 Pontiac

GRAND PRIX, 1977, air, AM-FM, super clean. $3,888.
LOU LaRICHE CHEVROLET
Plymouth Rd. - Just West of I-275
453-4600

PHOENIX X 1980 SJ Coupe, 4 cylinder, auto, power steering, power brakes, am-fm stereo, interior, bucket seats, aluminum wheels, 7800 miles, $6650 653-5053

PHOENIX, 1980 LJ coupe, V-6, white, Landau, loaded, 16,000 miles, $6,500. Grand Blanc area. 1-695-1429

PHOENIX 1980 LJ 2 door, 4 cylinder, loaded $6500. or offer. 353-5477

PHOENIX, 1980, LJ, super sharp, 2 tone, wire wheels, loaded, $6890. 693-7213

PONTIAC, 1977, Bonneville Automatic, air, stereo, extra clean. Only $3,995. North bros 421-1376

SUNBIRD, 1978 Sports Hatchback Formula. Air, tilt wheel, V-6, am-fm cassette stereo, low mileage. Great condition. $4,200. GA-7-8237

SUNBIRD 1979, hatchback, power steering & brakes, rear defogger, 4 speed, $3995 After 6pm 642-8245

SUNBIRD, 1979 Sports coupe, automatic, power steering, 14,000 miles, excellent condition. $3900 698-5682

SUNBIRD 1980 Coupe, auto, power, AM-FM stereo, alum wheels, 7100 miles, $4050 After 6PM 334-8769

SUNBIRD 1980 coupe 9000 miles, 4 speed, 4 cylinder, rust proofed. Like new $4100. 649-0455

SUNBIRD, 1980, sport coupe, 4 cylinder automatic, sunroof, tilt steering, rear defroster, rally wheels, $3500 532-3531

TRANS AM 1977, black, black velour interior, loaded. Mint condition. $4,000 561-4351

TRANS AM 1977, TA66, good condition, air, am-fm 8 track, tilt, runs proof. 41,000 miles, $4150 535-3749

TRANS AM 1978, air, stereo, power window & locks, cruise, tilt & rustproofed $4300 After 6pm 459-2618

TRANS AM, 1978, T-bar roof, automatic, air, power stereo tape, sharpest one in town $5,495
MATICK CHEVROLET
14001 Telegraph at Jefferson (I-96)
531-7100

TRANS AM 1979, automatic, air, power steering & brakes, am-fm stereo, rustproofed, 14,000 miles, excellent condition $6500 373-5130

TRANS AM, 1979, full power, air, 6.5 liter, T-top, rally wheels, white lettered tires $7,388 MATTHEWS HARGRAVE CHEVROLET, Woodward at 10 Mile 398-8910

TRANS AM, 1979, T-top, automatic, air, power windows, sharp. $6,695 North bros 421-1376

TRANS AM, 1980, Special Addition, T-top, loaded, warranty, 8,000 miles. $8,300 777-1874

880 Pontiac

TRANS AM 1980, T top, air conditioning, cruise, tilt, amfm stereo, performance package, rustproofed, 5,000 miles. $7800. After 6pm 548-8017

1978 SUNBIRD
Automatic, power steering, air, stereo, extra clean, only $3,995.
TENNYSON CHEV.
32570 PLYMOUTH RD.
LIVONIA 425-6500

884 Volkswagen

BEETLE 1967, 4 speed, rebuilt engine, 17,000 miles, 28 to 29 MPG, Am/Fm cassette, radials, $450, $400 without stereo Call 6 to 2 PM. 324-8340

BEETLE 1977, 4 speed, sunroof, fuel injection, radio, rear defogger, A1 condition $3295 728-3998

DASHER 1978 Wagon, Champagne Edition, air, automatic, excellent condition. 535-3879

RABBIT 1978, 4 speed, radio, 32,000 miles, excellent condition $2350 558-5807

RABBIT 1979 4 door Deluxe, automatic, air, loaded, 17,000 miles, $3400. After 6PM 676-6609 or 675-2437

RABBIT 1980 2 Door, 4 speed, am-fm cassette, warranty $6150 548-5865 or 477-4375

RAVVIT 1977, good condition, stereo cassette, $3000 or best offer. After 5pm 522-7467

SCIROCCO 1977, 4 speed, 4 cylinder, quick & economical, great milage, custom 2 tone blue, limited paint scheme, Craigstereo system with 8 track cassette, superb mechanically, Been Asking $5500. Must Sell. Make reasonable offer. Evenings 851-3151

SCIROCCO, 1978, total or sell for parts. Call 874-6900

SCIROCCO 1978, Brazilian brown, air, stereo, tinted, ziebart, automatic, $2,000, priced to sell $5,000. 474-2870

SUPER BEETLE 1974, automatic stick, rear defogger, excellent condition, $1,900 or best offer 552-2959

SUPER BEETLE 1974, red, good condition, am-fm stereo Call after 5PM 358-2463

VOLKSWAGEN 1972. Good condition, snow tires, gas heater, $1400 or best offer 646-7606

VW BUG 1966, sea blue, mint condition, original owner 50,000 miles $2,500 or best offer Call PM. 642-7549

VW 1970, needs muffler & body work $550 272-6348

VW 1970, rebuilt engine, new radials, am fm stereo, $800 or best offer 331-1739

VW 1972, dark green, saddle interior, classic $1050 Tyme Sales 455-5566

VW, 1976, Rabbit, automatic, sunroof $2995
COLONY
Chrysler-Plymouth
111 Ann Arbor Rd., Plymouth
453-2255

AVIS FORD
THIS WEEKS USED CAR BUYS!
'79 PINTO
2 door, automatic, 4 cylinder, low miles. 10 to choose $3589
'77 FORD LTD 2 DOOR
All the extras & clean #1437A $2850
'79 THUNDERBIRD
1 owner, stereo, power windows, cruise, vinyl top, exterior trim. $5485
'78 MERCURY ZEPHER 2 DOOR
Automatic, air, vinyl top, real sharp #574A $3650
'78 PLYMOUTH VOLARE
9 passenger wagon, air, power steering, power brakes, luggage rack, extra clean. #B1062. $3588
'76 ELITE
Automatic, power steering, air, vinyl top and only 2,000 miles. #1195A. $2245
'79 FORD F-150 CUSTOM PICKUP
Automatic, power steering, 6 cylinder. #T2123A $3995
'79 MUSTANG 2 DOOR
Automatic, power steering, air. $5225
'77 COUGAR XR7
All the extras, low miles. #164A. $3688
Telegraph/12 Mile 354-3100

2 FREE TICKETS TO A LIONS GAME
IF WE CAN'T MEET OR BEAT ANY APPROVED DEAL ON A 1980 CHRYSLER OR PLYMOUTH IN STOCK OR A 1981 CHRYSLER PRODUCT

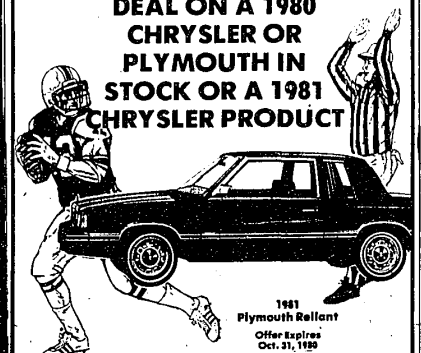

1981 Plymouth Reliant
Offer Expires Oct. 31, 1980
Service Dept. OPEN 7:30 A.M.-5:30 P.M.
Anderson's
CHRYSLER/PLYMOUTH/HONDA
1825 S. TELEGRAPH, BLOOMFIELD HILLS - 333-3100
YOUR CHRYSLER PLYMOUTH DEALER

DICK GREEN SEZ
...UP TO $600 OFF ON 1980 HORIZONS
LEFT IN STOCK
- ALL OTHER CARS REDUCED -
HURRY - ONLY 59 LEFT
Buy Now At...
DICK GREEN
CHRYSLER-PLYMOUTH, INC.
29301 Grand River, Farmington Hills
531-8200
OPEN MON. & THURS. 9-9 PM
TUES., WED. & FRI. 9-6 PM

BOB SAKS
The Complete Dealer

NEW '81 OLDS Order Yours Today
#1 OLDSMOBILE Dealer

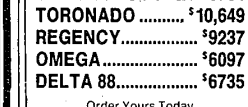

CUTLASS SUPREME COUPE.. $6781
TORONADO ..... $10,649
REGENCY..... $9237
OMEGA..... $6097
DELTA 88..... $6735
Order Yours Today

DIESELS IN STOCK
'80 Delta 88 2 Door
Stock #2490 ..... $8612
'80 Regency 2 Door
Stock #2165 ..... $10,870
'80 Cutlass 4 Door
Stock #2463 ..... $8566
'80 Regency, Demo
Stock #478 ..... $11,073
IMMEDIATE DELIVERY!!

1980's IN STOCK AT HUGE SAVINGS
CUTLASS SUPREME Cpe. Air, stereo, rear defroster Stock No. 554 $7156
CUTLASS SUPREME 4 Dr. Air, stereo and much more! Stock No. 547 $7414
CUTLASS SUPREME Cpe. Air, stereo, vinyl roof, much more. Stock No. 1000 $7243
DELTA 88 Cpe. Air, stereo, Stock No. 1178 ..... $7205
CUTLASS BROUGHAM 4 Dr. Loaded! Stock No. 2007 ..... $7699
TORONADO Loaded! Stock No. 1915 ..... $11,360
CUTLASS 4 Dr. Stereo, air, vinyl roof & much more. Stock #2458 ..... $7191

BOB SAKS
Grand River at Drake Rd.
Farmington Hills
Open 'til 9:00 Mon. & Thurs. Eves. • 478-0500

PILCO
AUTO SALES AND LEASING
Fully Serviced & Reconditioned
• 1979 CHEVY CORVETTE Full power, air, stereo with tape, low miles. $9850
• 1979 CHEVY CAMARO BERLINETTA -Automatic, power, air, low miles. $5450
• 1979 MUSTANG 4 speed, 6 cylinder, air, stereo with tape, low miles. $4450
FINANCING AVAILABLE
TRADES ACCEPTED
LET US SHOW YOU THE WAY TO SAVE ON YOUR CAR COST
SAVE NOW ON OUR NEW 1981 MODELS IN STOCK
AVAILABLE FOR IMMEDIATE DELIVERY!
PERRIN-INTERNATIONAL LEASING CO.
32550 NORTHWESTERN HWY. FARMINGTON HILLS
855-2000

Tamaroff
USED CAR VALUES!
"We have the car to fit your needs!"

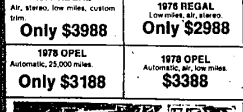

1979 HONDA ACCORD LX
18,000 miles, automatic transmission, air, stereo cassette. Only $6188
1979 AUDI 5000 Air, Automatic transmission $8188
79 CUTLASS SUPREME Black, tan cloth interior, full power. Only $6288
1977 REGAL Air, stereo, low miles, custom trim. Only $3988
1978 REGAL Low miles, air, stereo. Only $2988
1978 OPEL Automatic, 25,000 miles. Only $3188
1978 OPEL Automatic, air, low miles. $3388

1977 MONTE CARLO
37,000 miles, air, stereo, nice car for Only $3888
28585 Telegraph, Southfield
Across From Tel-12 Mall
353-1300 Open 'Til 9:00 Mon. & Thurs.