The Farmington Observer

CLASSIFIED WANT ADS

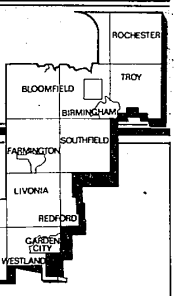

REAL ESTATE FOR SALE

302 Birmingham-Bloomfield
303 West Bloomfield
304 Farmington
Farmington Hills
305 Brighton Hartland
306 Southfield-Lathrup
307 Milford Highland
308 Rochester-Troy
309 Royal Oak-Oak Park
Huntington Woods
310 Commerce-Union Lake
311 Homes For Sale-
Oakland County
312 Livonia
313 Dearborn-
Dearborn Heights
314 Plymouth-Canton
315 Northville-Novi
316 Westland-Garden City
317 Grosse Pointe
318 Redford
319 Homes For Sale-
Wayne County
320 Other Suburban
Homes For Sale
321 Real Estate Services
322 Condominiums For Sale
323 Livingston County
324 Macomb County
325 Washtenaw County
326 Duplexes For Sale
328 Townhouses For Sale
330 Apt. For Sale
332 Mobile Homes For Sale
334 Out-Of-Town Property
336 Florida Property
For Sale

338 Lots & Acreage For Sale
340 Lake River Resort
Property For Sale
342 Lakefront Property
344 Country Homes
346 Northern Property
348 Cemetery Lots
350 Farms For Sale
351 Business &
Professional Bldgs
For Sale
352 Commercial Industrial
354 Income Property
For Sale
356 Investment Property
For Sale
358 Mortgages
Land Contracts
360 Business Opportunities
362 Money To Loan
364 Real Estate Wanted
366 Listings Wanted
368 Real Estate
To Exchange

REAL ESTATE FOR RENT

400 Apartments To Rent
401 Furnished Rental
402 Furnished Apartments
To Rent
404 Houses To Rent
406 Furnished Houses
To Rent
408 Duplexes To Rent
410 Flats To Rent
412 Townhouses-
Condominiums To Rent
413 Rental Agency

414 Florida Rentals
415 Hall For Rent
416 Vacation Rentals
418 Mobile Homes To Rent
419 Mobile Home Space
To Rent
420 Rooms To Rent
422 Commercial Industrial
To Rent
424 Office Business Space
To Rent
426 Convalescent Nursing
Homes
428 Garages-Mini Storage
To Rent
430 Wanted To Rent
432 Living Quarters
To Share
434 Wanted To Rent
Resort Property
436 House Sitting Service

EMPLOYMENT, INSTRUCTION

500 Help Wanted
502 Help Wanted Dental
Medical
504 Help Wanted
Office-Clerical
506 Help Wanted Sales
507 Help Wanted Part Time
508 Help Wanted Drivers
510 Help Wanted Couples
512 Situations Wanted
Female
514 Situations Wanted
Male
516 Situations Wanted
Male-Female
518 Education Instructions

520 Secretarial Business
Services
522 Professional Services

NOTICES & SERVICES

600 Personals
(what you need)
602 Lost Found
(By the words)
604 Announcements
Notices
606 Legal Notices
607 Attorney Services
608 Transportation
610 Cards of Thanks
612 In Memoriam
614 Death Notices
618 Child Care
619 Summer Camps
622 Insurance
626 Bingo
628 Entertainment

MERCHANDISE FOR SALE

Bus. 700 Auction Sales
Bus. 702 Antiques
703 Crafts
704 Rummage Sales
705 Wanted To Buy
706 Appliances
708 Household Goods
Oakland Cty
709 Household Goods
Wayne Cty
710 Misc. For Sale-
Oakland Cty

711 Misc. For Sale-
Wayne County
712 Bicycles For Sale
& Repair
713 Computer Service
714 Business & Office
Equipment
715 Equipment
715 Comm.-Ind. Equipment
716 Lawn, Garden &
Farm Equipment
718 Building Materials
720 Farm Produce (Lvns)
721 Flowers & Plants
(Business Lists)
722 Hobbies, Coins, Stamps
724 Camera Supplies
726 Musical Instruments
728 TV, Stereo, Hi-Fi
Tape Decks
729 CB Radios (By Line
of Business)
730 Sporting Goods
732 Wearing Apparel
734 Trade or Sell
736 Household Pets
740 Pet Services (By Line)
744 Horses, Livestock
Equipment

AUTOMOTIVE

800 Recreational Vehicles
802 Snowmobiles
804 Aeroplanes
806 Boats, Motors
807 Boat Parts & Service
808 Vehicle Boat Storage
810 Insurance, Motor

812 Motorcycles, Go-Karts,
Mini-Bikes
813 Motorcycle Parts
& Service
814 Campers, Motorhomes
816 Auto Trucks, Parts
& Service
818 Auto Rentals, Leasing
819 Auto Financing
820 Autos Wanted
821 Junk Cars Wanted
822 Trucks For Sale
823 Vans
824 Sports Imported Cars
825 Classic Cars
854 American Motors
856 Buick
858 Cadillac
860 Chevrolet
862 Chrysler
864 Dodge
866 Ford
870 Jeep 4-Wheel Drive
872 Lincoln
874 Mercury
876 Oldsmobile
878 Plymouth
880 Pontiac
884 Volkswagen

BUSINESS DIRECTORY

3 Accounting Service
4 Advertising
5 Air Conditioning
6 Aluminum Cleaning
9 Aluminum Siding
12 Appliance Service
15 Asphalt

16 Asphalt Sealcoating
18 Auto & Truck Repair
21 Awnings
24 Basement Waterproofing
25 Bathtub Refinishing
26 Bicycle Maintenance
27 Brick, Block & Cement
29 Boat Docks
30 Bookkeeping Service
31 Building Inspection
33 Building Remodeling
36 Burglar Fire Alarm
39 Carpentry
40 Business Machine Repair
42 Carpet Cleaning
45 Carpet Dyeing
47 Carpet Laying
51 Carpet Repair
52 Catering Caterers
54 Ceiling Work
55 Chimney Cleaning
56 Chimney Bldg. & Repair
57 Christmas Trees
58 Clock Repair
59 Commercial Steam
Cleaning
60 Computer Services
61 Construction Equipment
62 Draperies
63 Dressmaking & Tailoring
64 Drainage Surface
68 Electrical
69 Electrolysis
69 Excavating
72 Fences
75 Fireplaces
78 Firewood
81 Floor Service
82 Floodlight
90 Furnace Repair

93 Furniture
95 Gas Appliance Repair
96 Garages
97 Golf Club Repair
98 Greenhouses
99 Gutters
100 Handyman
105 Hauling
108 Heating
111 Home Safety
112 Humidifiers
114 Income Tax
115 Industrial Services
116 Insurance Photography
117 Insulation
120 Interior Decorating
123 Janitorial
126 Jewelry Repairs
& Clock
129 Landscaping
132 Lawn Mower Repair
135 Lawn Maintenance
138 Lawn Sprinkling
142 Linoleum
146 Lock Service
147 Medical
148 Mini Service
149 Mobile Home Service
150 Moving Storage
152 Mirrors
155 Music Instruction
157 Musical Instrument
Repair
158 New Home Services
165 Painting Decorating
170 Panels
175 Pest Control
178 Photography
180 Piano Tuning
185 Pinball Repair

200 Plastering
215 Plumbing
220 Pools
221 Porcelain Refinishing
222 Printing
223 Recreational Vehicle
Service
225 Refinishing
229 Refrigeration
233 Roofing
234 Saw Sharpening
235 Screen Repair
237 Septic Tanks
241 Sewer Cleaning
245 Sewing Machine Repair
249 Shoe Repair
253 Snow Removal
254 Storm Doors
255 Stucco
257 Swimming Pools
261 Television Radio CB
263 Tennis Courts
265 Terraniums
269 Tile Work
273 Tree Service
275 Typing
276 Typewriter Repair
277 Upholstery
281 Vacuums
283 Vinyl Repair
283 Ventilation &
Attic Fans
284 Wallpapering
285 Wall Washing
289 Water Softening
293 Welding
294 Well Drilling
297 Windows
298 Woodworking
299 Woodburners

ONE CALL DOES IT ALL!
Reach 12 communities with 1 call to
644-1070

VISA
master charge

ALL ADVERTISING PUBLISHED IN THE OBSERVER & ECCENTRIC IS SUBJECT TO THE CONDITIONS STATED IN THE APPLICABLE RATE CARD, COPIES OF WHICH ARE AVAILABLE FROM THE ADVERTISING DEPARTMENT, OBSERVER & ECCENTRIC NEWSPAPERS, 36251 SCHOOLCRAFT ROAD, LIVONIA, MICHIGAN 48150, (313) 591-2300. THE OBSERVER & ECCENTRIC RESERVES THE RIGHT NOT TO ACCEPT AN ADVERTISER'S ORDER. OBSERVER & ECCENTRIC AD-TAKERS HAVE NO AUTHORITY TO BIND THIS NEWSPAPER AND ONLY PUBLICATION OF AN ADVERTISEMENT SHALL CONSTITUTE FINAL ACCEPTANCE OF THE ADVERTISER'S ORDER.

500 Help Wanted

A BANK SEC'Y to $14,000
No Fee for previous experience. Typing & Shorthand Skills necessary. Excellent benefits Employment Center. 569-1838

AFROBITES House of Hair Fashion needs hairdrivers with following clientele, good pay & benefits Southfield area 559-2848

Announcing Employment
National company has several openings due to rapid growth & advancement. We desire to staff our new store from management to general help. Earnings from $195 to $240 per week by position. Company training to qualified. Benefits are insurance, paid vacation & rapid advancement. If you can start immediately call

537-7066

APPLICANTS needed for position now open male & female 159 W Maple, 644-4244
Birmingham Employment Bureau

APPLICATIONS now being taken for carpet cleaning services. Bonnie Carpet, helpers & cleaners needed. Experience not required 538-0095

APPRENTICE TANNER. Tan hides, sew furs, housemakers, etc. Looking for an exciting part time job with great earnings? If you fit this description or are fitter for decorating and like working with people, Tannery will train you to make $ $ for all the extras you need! Reply to PO Box 37211, Oak Park, Mich 48237

ARTIST REVOLVER - Prepare computer/artwork & manuals for customer goods packaging. Minimum 2 years experience necessary. Send resume to E 4111 Andover, Suite 200, Bloomfield Hills, Mich 48013

ASSISTANT MANAGER for Automatic Car Wash Male or Female Will train Southfield location Apply in person 27000 W 8 Mile

ASS'T MGRS. NORTHERN SUBURBS

$216
per week to start. No factory work. Immediate openings with national corp. Independence, - Freedom - Travel. Many special features. We train but must have a willingness to succeed

CALL MR. MOORE
569-1150

AUTO WASH ATTENDANTS
Must be 18 or older. Canton Car Wash, 41850 Ford Rd., Canton. 981-0877

BEAUTICIAN
Have position open for Hair Stylist, male preferred. Birmingham area 646-8383

BEAUTICIAN WANTED
Experienced
Northville area
348-9270

BE YOUR OWN BOSS Calling on Fuller Brush Customers. No experience necessary. Car & telephone needed. Call Fuller Brush Co. 476-2534

BOOKKEEPER SECRETARY
for long established tool & jigs co. Prefer some office management background. Northwest Redford area. Excellent working conditions & pay for qualified person. Norwest Tool & Gage, 26438 W 7 mile.

BRIDGEPORT OPERATOR
Top pay. Blue Cross Master Medical, Dental, Benefits. Retirees welcome. Peak Industries, 5330 Oakman Blvd., Dearborn. (Between Michigan Ave. & Ford Rd.) 846-8868

BORING MILL OPERATOR
Must have 5 years experience, excellent working conditions & benefits.
Westland Area 729-5700

BOY 18 years or older for drug store in Southfield, part time evenings & weekends. Capital Drugs, Northwestern Hwy-12 Mile 355-3775

WANTED
SCHOOL BUS DRIVERS
Substitute drivers are needed in the South Redford School district. Must be 25 or older. Physical exam required and able to pass drivers test. Hate $5.15 per hour. Apply Personnel Office
SOUTH REDFORD
SCHOOL DISTRICT
26141 Schoolcraft, Redford
535-8000
An Equal Opportunity Employer

A BANK TRAINEE to $177WK
Opportunities now available in all locations for bright persons with available car. No previous experience necessary. Employment Center 569-1838

CAREER GUIDANCE
Success in any field begins with education. HEALTH WORLD offers you the finest retail training (100 hours) and in the business. You'll have the usual and non-of training aids and marketing tools available.
Discover a new world of opportunity, call Mrs. Lunn, Healty World, 1 W Alley, Livonia 525-1810

CARPENTER - FOREMAN
Looking for person with carpentry, plumbing, electric, and general maintenance knowledge. Good pay, fringes, and responsibility for man who has willingness to work hard. Call Mon. Wed. Fri. 8 to 5 pm 886-1300

CERTIFIED DEF'TAINT, full time, automobile, light truck, Westland & Livonia area 326-3241

CHRISTMAS HELP WANTED
Nationwide company needs merchandiser and delivery people. Must be 18 and have dependable transportation. $210-$10 per week. For interview call Mr. Sims 281-4117

CLEAN CUT - Dependable men. Previous Warehouse experience preferred. Overtime required. Livonia. Call between 9AM-12 Noon. 522-8090

CLEANING PEOPLE for large apartment complex in Plymouth. Steadyjob, must be dependable. Call 10AM-Noon only 455-7200

Collector
Attractive position - some telephone collection experience required. Permanent full time work. Salary and commission, paid vacation, sick time and insurance. 40 hour, 5 day week. Southfield office. Call Mr. HURVITZ
557-2100
BONDED COLLECTION CORP.

COLLEGE GRAD to be multi-line insurance agent trainee. Qualifying takes 9 months part time plus 1 year full time and some don't make it. Qualified agents average $8,000 monthly commissions and operate their own independent office. In Southfield call
559-1652

COLLEGE STUDENTS or Reliable Persons needed to pick up and deliver Fuller Brush Orders. Can average $5-$7 per hour. For interview, phone Branch Office.
669-2274

COLLEGE STUDENTS-HOUSEWIVES
Southfield firm needs telephone interviewers, morning and evening hours available. Clear distinct speaking voice required. $3.25 per hour plus bonus. Call Dave 424-9092

500 Help Wanted

COMPUTER COMPANY
Serving the medical/dental professions, seeks young college grad to be Client Service Representative. Work will be partly in our office and partly in the offices of our Clients. Car required. Reply to Box 998, Observer & Eccentric Newspapers, 36251 Schoolcraft Rd., Livonia, Michigan 48150

CONSTRUCTION COORDINATOR
For multi state projects. Immediate availability a must. Field storage experience preferred but not necessary. Salary open. Send resume to Box 112, Observer & Eccentric Newspapers, 36251 Schoolcraft Rd., Livonia, Michigan 48150

CONSUMER RESEARCH INTERVIEWERS
With our ever increasing work load, we continue to have a need for quality orientated people who desire an interesting part time position. Persons selected will be professionally trained to conduct public opinion surveys with government and private all interviewing is done from the pleasant surroundings of our Southfield telephone center. We seek only bright assertive mature individuals possessing above average communication skills. We offer a paid training program and a competitive wage and benefit package. Individuals with flexible schedules desired. For more information please call
Between 10am-5PM

552-0750

COUNTER PERSON for dry cleaners, experienced or will train for full time position, must have basic knowledge of clothes & materials. Shaw Cleaners, 6038 Telegraph Rd at Maple 626-2200

CREDIT MANAGER
Growing Industrial distributor. Includes investing plan. Reply P O Box 162, Southfield, Mi. 48037

CREDIT MANAGER
Suburban Detroit hospital seeks individual to supervise credit and collection activities. Candidate should possess credit and collections experience in a health care setting and be familiar with third party billing procedures. Prior supervisory experience is desirable. We offer a competitive salary and a fringe benefit package. Please submit resume and salary history to

Box 120
Observer & Eccentric Newspapers
36251 Schoolcraft
Livonia, Mi 48150

An Equal Opportunity Employer

CUTTER GRINDER
Farmington Hills special cutting tool manufacturer. Days, generous overtime, steady work & all fringes. Well known established company

U. S. Tool & Cutter
566-0735 or 553-2036
An Equal Opportunity Employer

500 Help Wanted

DATA PROCESSING COORDINATOR
With general office experience. Nixdorf 8820 experience desired. B.S. General Fasteners, 12000 Globe, Livonia

DESK CLERK
Young woman part-time
Harvesthall Gifts of Farmington
474-1313

DIE MAKER - Repairman. Small progressive does Hayes Perfection Automotive, Livonia. Call Cliff 591-0133

DIRECT CARE WORKER - to work part time with mentally retarded men in group home in Novi $3.50 per hour
348-8581

DISABLED
We have 3 openings for handicapped or disabled persons to do light office work and take orders over the phone for our products. Our people average $4.00 hourly with salary plus bonus plus benefits. No experience necessary. Part time or full time, days or evenings. Our management trainee position available. Call between 9 and 5 P
559-2047

DRIVING COACH to instruct children and 1 adult. Private lessons wanted. Call weekdays 7-30AM-5PM
476-6682

DRAFTSMAN
Plastic molding small parts manufacturer. Opening for qualified person to produce and maintain parts and assembly drawings. Experienced or 2 years mechanical drafting. Farmington area. Call 1 to 4 PM only
Ekstrom Industries Inc
477-0045
An Equal Opportunity Employer

DRIVERS WANTED
Full or part time. Flexible hours, must have car & insurance. $3.10 an hour plus tips, mileage & bonus. Apply in person only after 4 PM at Domino's Pizza, 28885 Joy Rd., Westland

DRIVER wanted with own pick-up truck for local and state deliveries. Retired man preferred. Call
477-0220

ELECTRONICS OUTSIDE SALES
Immediate opening for experienced, aggressive, electronic distributor salesman. Must have electronic background. Very good benefits
CALL J. WOODS
313-477-7586

STAR-TRONIC DISTRIBUTOR CO.
Farmington Hills, Mich.

500 Help Wanted

EARN CHRISTMAS $$$ NOW
PACKAGING LIGHT ASSEMBLY
Must be at least 18 years of age
We have temporary assignments available in the Redford, Farmington, Livonia areas. No experience necessary. Day and afternoon shifts available. Must have own transportation. Come in and see us between the hours of 9AM-4PM except 12 noon-1pm. Female/Male

Somebody Sometime
TEMPORARY HELP
Livonia 17332 Farmington Rd
(In Burton Executive Park)
525-5170

Electrical Engineer
Leading electronics manufacturers rep location in Southfield, needs 32K with 3 to 5 years experience to call on Food Engineering. Company offers long term growth with high earnings potential. Send resume and salary requirements to Box 980 Observer & Eccentric Newspapers, 36251 Schoolcraft Rd., Livonia, Michigan 48150

DRUG STORE CASHIER
Days or Evenings
Apply in person. Aladdin Drugs
25160 W. 8 Mile, Southfield

EXERCISE SPECIALIST to run fitness program for men's health club. Exercise physiology background desirable, but not necessary. Part time in West Bloomfield. For appt call
661-3000 ext 272

EXPERIENCED FURNITURE Mover, Driver, Plymouth 981-0666, 455-3900

EXPERIENCED ONLY Telephone Solicitors. Call from your home. Ask for Joan. 363-9568

500 Help Wanted

EMPLOYMENT COUNSELOR
TECHNICAL DESK
A proven talent for working with people and sales or public contact experience could be the key to a rewarding sales position with Snelling & Snelling "The Placement People". Some type of technical experience preferred. Salary and bonus. Expected first year earnings $18,000 plus CAR Bernice Fromm, 442-2090

EXPERIENCED PEOPLE for office janitorial cleaning in the Southfield area. Call 557-7289

EXPERIENCED Shop Personnel to work for electrical distributor. Must have knowledge of electrical controls & be willing to do various shop duties. Farmington area 478-1844

FARMINGTON HILLS machine builder is seeking an individual with 2-5 years tool & die experience. Knowledge of metric system a must. Contact Personnel dept 478-8060

FARMINGTON PUBLIC Schools need immediately Secretary/Bookkeeper to the Director of Vocational Education Shorthand, good bookkeeping knowledge and 3 years experience required. Letters of applications may be sent to Farmington Public Schools, Mr. Earl Baumann, Director, 32500 Schiawassee, Farmington, Mich 48024

FASHION SHOW Men and women needed, under 18 supervised by parents. Institute of Creative Arts 552-0050

FINE EQUIPMENT Service Man wanted by Holford company to service Annal Fire Systems & Fire Extinguishers. Experience preferred. 559-0023

FIAHAL DIRECTION
In Southfield area
Some experience preferred
Call 356-5620

FIVE TOYS
Our bosses earn 25% or 50%. Why settle for less. Choose from over 400 Toys, Gifts & Jewelry items. For free catalog & offer 729-0980 or 287-3970

FRONT DESK CLERK
Wanted full time, afternoon shift. Apply in person at The Holiday Inn, 28123 W 10 Mile Farmington 478-6682

500 Help Wanted

FOSTER FAMILIES NEEDED
Make a family commitment to provide a home, training and guidance, to a developmentally disabled child while receiving professional support and a salary for your efforts. Call
PLYMOUTH CENTER
837-3560

FRONT DESK
We have immediate openings for per diem to work at our hotel front desk. Previous hotel front desk experience is necessary. Apply in person
PERSONNEL OFFICE
MON. THRU FRI
9AM-11PM 3PM-6PM
SHERATON-SOUTHFIELD HOTEL
17017 W 9 Mile Road
Southfield, Mich
An Equal Opportunity Employer

FULL & PART TIME INSPECTORS
Available to start immediately
JOB FINDERS of Southfield
Call 552-9570

GEAR & SPLINE grinder, experienced. Brad manual machine. $9 to $12 per hr. Ray Greene Personnel 399-1428

A GENERAL MANAGER TRAINEE
$16,000 to $40,000
Guaranteed salary, bonus and fringes. Degree helpful or more years experience average over $29,000 in 1979. New locations under construction throughout USA including Michigan
Call Mr. Mallams
PERSONNEL DIRECTORS, 358-3300

GLAZIER Commercial and residential. Minimum 5 years experience. Call 8AM-5PM, Monday - Friday Redford Glass 534-0880

GYMNASTICS COUCH wanted for private lessons to instruct children & 1 adult. Call weekdays 7-30AM-5PM
476-6682

500 Help Wanted

GRINDER HANDS
I.D., O.D. & SURFACE
MILL HANDS
VERTICAL & HORIZONTAL
Tool room experience only
Apply at:
RETOOL MACHINE CO.
13640 Elmira, Detroit

GUARDS
Full & part time
SECURITY SERVICES
31171 W. 10 Mile
Farmington 476-4335

GUARDS
Immediate openings in Detroit and Suburbs. All shifts available. Good working conditions and benefits. Experience preferred. Retirees and college students welcome. Call for appt between 8 am and 5 pm 442-0800

HAIR DRESSERS
With Clientele, Birmingham/Bloomfield area. Apply in person Mondays. Charm Salon, 6932 Inkster at Maple

HANDICAPPED
We have 3 openings for handicapped or disabled persons to do light office work and take orders over the phone for our products. Our people average $4.00 hourly with salary plus bonus plus benefits. No experience necessary. Part time or full time, days or evenings. Our management trainee position available. Call between 9-1 and 5-9 538-2481

550-0735 or 553-2036
An Equal Opportunity Employer

HELP WANTED
Retired tool & die maker for tool crib in small mold shop. Apply in person.
12001 Levan Road
Livonia

HIGH SCHOOL boy preferred to take leaves Lahser, Maple area 644-1266

500 Help Wanted

HAIRDRESSER
With some clientele wanted for Northville shop. Paid vacation and health plan. Call Kaye. 349-4055

HAIR STYLIST with clientele wanted for busy Livonia salon. Guarantee to start, minimum of 3 years experience. Great location, high commission plus extra benefits. Excellent potential for growth and high income 478-8180

HOLIDAY INN OF SOUTHFIELD
Is seeking experienced front desk clerks. Apply in person
26555 Telegraph, Southfield, 48034

HOME EXTERMINIST
Degreed clothing & textiles, part time Dearborn Minnesota Fabrics Call 565-5540

INCOME TAX PREPARER
Must be experienced for CPA office. Minimum 4 years experience. Excellent position. 12 Mile Northwestern Hwy. Call Mrs Barb. 354-3177

INCOME TAX PREPARERS
Established Farmington tax service desires experienced full or part time assistants for preparing income tax returns. Excellent earnings. Call for details 477-0638

INSPECTOR
Experienced for special cutting tools & throw away insert tool holder bodies. Overtime & all fringe benefits.
550-0735 or 553-2036
An Equal Opportunity Employer

JUICE BAR ATTENDANT
For our Bloomfield Executive club. Part time evenings. Applicant must be well groomed, mature, responsible individual. Personal call for appointment
855-2500

KENNEL ATTENDANT Hard working individual with a great love for animals. Full time, minimum wage. Michigan Humane Society 721-7300

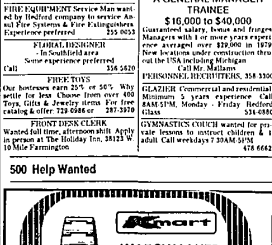

500 Help Wanted

Kmart
WATCHMAKER
Applications accepted for employment in our new watch service center, seeking full time individual experienced in repair of mechanical, electric and quartz watches. Outstanding employee benefits program, salary commensurate with experience.
APPLY Monday thru Friday
8 a.m.-2 p.m.—Building Personnel
K MART CORPORATION
INTERNATIONAL HEADQUARTERS
3100 W. Big Beaver
(Corner Coolidge Highway)
Troy, Michigan, 48084
An Equal Opportunity Employer M/F/H

500 Help Wanted

ADVANCED TECHNOLOGY & TESTING

EXPEDITER
Must have previous purchasing experience in an industrial environment.
Experience in buying hydraulic or electrical parts and components advantageous. Should also be knowledgeable in computer use in a purchasing function.
We offer excellent benefits, paid medical and dental insurance, and a stock savings program. If you meet our requirements, appreciate a challenge, are highly motivated, and want the opportunity for career advancements in a fast growing, highly successful company, come in or send resume to:
ADVANCED TECHNOLOGY & TESTING
12921 Stark Rd.
Livonia, Mich. 48150
522-1900
An Equal Opportunity Employer

ADMINISTRATIVE SERVICES COORDINATOR
The Quaker Oats Company has an outstanding opportunity available at its Detroit Zone sales office in northwestern suburban Detroit.
If you are project oriented, enjoy working independently, possess good people skills as well as a proficiency in typing and perhaps shorthand, then come join our sales staff.
We are looking for a highly motivated individual needing little supervision. Experience is preferred. Various duties include personnel administration at the Zone level, providing administrative support to the field sales force as well as assuming efficient operational services and work flow in the Zone office. You will also provide the Zone Manager complete secretarial support.
We are a Fortune 500 company offering generous fringe benefits including Medical/Dental, profit sharing, tuition aid as well as an excellent starting salary. Come grow with us. Send a complete resume by Nov. 21st to Box 108 c/o Observer & Eccentric Newspapers, 36251 Schoolcraft, Livonia, MI 48150
QUAKER
An Equal Opportunity Employer M/F

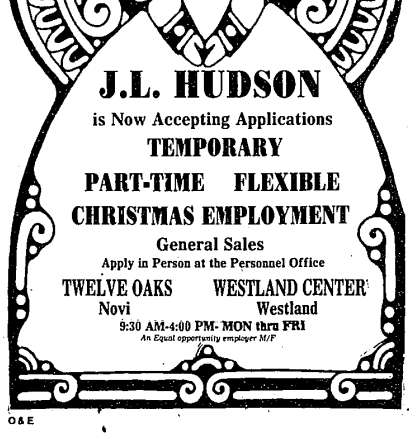

J.L. HUDSON
is Now Accepting Applications
TEMPORARY
PART-TIME FLEXIBLE
CHRISTMAS EMPLOYMENT
General Sales
Apply in Person at the Personnel Office
TWELVE OAKS Novi
WESTLAND CENTER Westland
9:30 AM-4:00 PM- MON thru FRI
An Equal opportunity employer M/F

500 Help Wanted

ADVANCED TECHNOLOGY & TESTING

ENGINEERING OPPORTUNITIES
SYSTEMS ENGINEER
Must have hands-on experience on INTEL SBC-80/20, MDS-220, ICE-80, and INTEL 80 80A ASSEMBLY Language. Must be familiar with application of mini-computers to industrial real-time processing. Must have BSEE or equivalent and minimum of three (3) years experience.
We offer excellent benefits and salary. If you meet our requirements, appreciate a challenge, are highly motivated, and want the opportunity for career advancements in a fast growing highly successful company, come in or send your resume to:
Advanced Technology & Testing
12921 Stark Road
Livonia, Michigan 48150
522-1900
An Equal Opportunity Employer M/F

ADVANCED TECHNOLOGY & TESTING

RECESSION-PROOF
ADVANCED TECHNOLOGY & TESTING is one of the world's leading designers and manufacturers of high technology test equipment for the automotive, agricultural, and off-road highway industries. The continuing demand for our products will enable us to double our size this year. This extraordinary growth has created serveral outstanding job opportunities with excellent career potentials.
MACHINE TOOL ELECTRICIANS
Experience in machine wiring, panel layouts and basic electronics. Ability to read schematics necessary.
MACHINE BUILDER
Knowledge of machine building, hydraulics, operation of machine tools and basic machine layouts. Ability to read mechanical and hydraulic blueprints necessary.
We offer excellent benefits paid medical and dental insurance, and a stock savings program. If you meet our requirements, appreciate a challenge, are highly motivated, and want the opportunity for career advancements in a fast growing highly successful company, come in or send your resume to:
ADVANCED TECHNOLOGY & TESTING
12921 Stark Rd.
Livonia, Mich. 48150
522-1900
An equal opportunity employer