866 Ford

T. BIRD, 1977, 351 engine, power steering & brakes, air, am/fm stereo, rust-proofed, excellent condition, $3100. 353-5882

WAGONS, 1976 thru 1979 Torino, LTDs, Pintos, Squires. Old car down. Bank Rates.
Stark Hickey West Ford
7 Mile at Grand River 538-6178

870 Jeeps & Other 4-Wheel Drives

BLAZER, 1979, factory official, only 3,000 miles, $8,666
LOU LaRICHE CHEVROLET
Plymouth Rd - Just West of I-275
453-4600

BRONCO 1978, loaded, automatic, air, cruise, tilt, pentastereo, stereo, captain chairs, new tires, $5,400. 5PM 326-8394

BRONCO 1979 XLT, automatic, V8, air, rust proofed, loaded with options, like new, low mileage $6,700 851-6629

BRONCO 1979, XLT, great color combo. All options, low miles, showroom condition. Last price $11,995 Yours $8995 881-7065 After 6pm 646-9565

CHEVY 1976 4x4, ½ ton, 8 cylinder, utility box, low mileage, $3,000 453-4914

CHEVY, 1979 Suburban Silverado, 4x4, excellent condition, loaded, $6800 Must sell 729-2242

FORD 1979, F-150 XLT, 4x4 V-8, 4 speed, low mileage, excellent condition $5100. 535-6222

1978 JEEP WAGONEER 4x4
Automatic, power, air, tilt, speed control, stereo CB, Quadra-trac, custom wheels, Snow-ready. Only $4,695.
PAT MILLIKEN FORD
"HOME OF THE SMILING IRISHMAN"
5600 Telegraph
Betwn Plymouth & W. Chicago
255-5840

4 WHEEL DRIVES GALORE!
Many to choose from! Buy now before the price increases. We have a special number of budget cars for basic transportation. Call for details
MATTHEWS-HARGREAVES CHEVROLET
10 Mile & Main 398-8800

GMC, 1974 Jimmy, power steering & brakes, air, 11x15 tires, new transmission, mechanically very good condition, body needs work. $1,050 261-0647

870 Jeeps & Other 4-Wheel Drives

JEEP COMMANDO, 1972, new tires, new brakes, good condition, new paint, no rust. $1,000 476-0106 476-3158

JEEP 1978 Wagoneer. Loaded. Air. Quad-Trac. AM-FM tape deck. 646-6228 476-0149

RAMCHARGER 1976, 4 wheel drive, automatic. $1,895. North Bros 421-1370

872 Lincoln

CONTINENTAL 1976. Town Car. Low miles, new Michelins, 538-1554

CONTINENTAL, 1974 towncar. $1,500. After 6pm. 522-7579. 532-1479

CONTINENTAL 1973 Towncar, sedan. All options. Nice clean car. Must sell $950 or offer. 425-6845

LINCOLN TOWN Car 1980 Loaded, mint condition, $10,500 Call days. 923-3060 or Eves 642-5740

LINCOLN TOWN Car 1980 Loaded, mint condition, $10,500 Call days. 923-3060 or Eves 642-5740

LINCOLN, 1977, Versailles, stereo-type, 27,000 miles, aluminum wheels, extra clean. Autosense Computer Checked Hines Park Lincoln-Mercury 425-3036

MARK IV, 1974, loaded, very good condition, $1,550 893-3438

MARK V 1977, loaded, 1 owner, new battery, exhaust, radial tires, brakes, very good condition, $4,950. After 7PM 682-5832

MARK V, 1978, excellent condition, many extras. New tires. Private. Must sell. New car coming 26436 W. Seven Mile Rd

MARK V 1978, white, 24,000 miles, everything, CB, perfect condition, $7300 476-1505

TOWN CAR 1977- Limited Edition, Williamsburg, 4 door, 2 tone silver, loaded, $3995 Days 851-5500, Eves 851-0132

TOWN CAR 1977 Most options, 35,000 miles, $4250 Days 962-6700 ext 208, Evenings 232-8039

TOWN CAR 1979 37,000 careful miles. Priced to sell Autosense Computer Checked Hines Park Lincoln-Mercury 425-3036

874 Mercury

BOBCAT, 1976, Villager station wagon, 4 speed, 4 cylinder, power steering, brakes, am radio, excellent condition $1900. 689-4663

BOBCAT 1976 Wagon, V6, automatic, 50,000 miles, good tires, runs good, $1,500 531-3489

CAPRI'S, 1980, 6 cylinder, automatic, power steering & brakes, stereo, red-like new. Autosense Computer Checked Hines Park Lincoln-Mercury 425-3036

CAPRI 1980 4 cylinder, stick, moon roof, loaded, like new, 5000 miles, $6300 before 9 am. after 6 PM 591-1935

874 Mercury

CAPRI 1979 3 door, V-8, 4 speed overdrive, speed control, air conditioning, amfm with 8 track TR-X, suspension, moon roof, excellent condition, asking $4800 686-0038

COLONY PARK, 1977 10 passenger wagon. All options, salesman's car with high miles, but well maintained. Excellent buy at $2,300 Phone between 8am-5pm daily. 478-2040

COMET 1975 LDO, 4 door, air, power steering-brakes, undercoated, excellent condition, air, $1650 478-2437

COUGAR 1972, 351 engine, some rust, new brakes & tires, AM-FM stereo 8 track, $650 or best offer 581-1564

COUGAR 1973, good condition, very reliable, automatic, air, many extras, must sell, $895 or offer. 646-1554

COUGAR, 1974, good condition, $400 Call after 6pm 353-1767

COUGAR 1977, XR-7, dark blue, air, excellent condition,$2,500, must sell, 358-0285

COUGAR1978 XR7, 351, air, all power, stereo cassette, excellent condition $3,800 After 6pm. 332-3305

COUGAR 1978, XR-7, air, power steering & brakes, stereo, good condition, best offer 422-8337 537-5870

COUGAR, 1978, XR7, air, stereo, power windows, only $4,495 North Bros 421-1376

COUGAR 1979, XR7 A low-mileage 1-owner with many extras & only $4,999 #B1129
AVIS FORD
Telegraph at 12 Mile
334-3100

RED WING TICKET WINNER
Bryan Sharp
3545 Wabeek Rd.
Bloomfield Hills
Please call the promotion department of the Observer & Eccentric by 5 p.m. Friday, November 7, 1980 to claim your 2 free RED WING TICKETS.
591-2300 ext 244
CONGRATULATIONS!

874 Mercury

COUGER XR7, 1978, air, all power, vinyl top, good condition, 1 owner, only $3,650 255-3700

COUGER 1977 XR-7, Black body, Chamois top, 31,000 miles, fully equipped, excellent condition, must sell $3,350. 646-0674

MARQUIS, 1979, 2 door, cruise, air, stereo, rear defroster, undercoated, vinyl roof, $4,500 437-6006

MONTEGO 1976, power steering,power brakes, automatic, some rust, $775 534-5991

MONTEREY 1964, 4 door, smaller engine, low miles, very good condition, $550 or best offer. 455-6835

MONTEREY, 1972, 4 door, 390 engine, reliable transportation, low mileage. Good tires. Power steering, brakes, air. $400 or best offer 425-5109

PARK COLONY 1976 Station Wagon, full power, all electric, air, very clean, $1,800 After 6PM 553-9124

ZEPHYR 1979 11,000 miles, very good condition, air, power steering, brakes, $3,400 or best offer 421-3351

1979 MERCURY COUGAR XR-7
Luxury interior, air, tilt wheel, speed control, power seats & windows, MOON ROOF. Extra nice. $6,295.
PAT MILLIKEN FORD
"HOME OF THE SMILING IRISHMAN"
5600 Telegraph
Betwn Plymouth & W. Chicago
255-5840

876 Oldsmobile

CUTLASS SALON, 1975, loaded, 23 plus options. Newly equipped. Must sell. $900 After 4 30PM 626-9659

1978 OLDS REGENCY
4 door, all the extras including CB, 38,000 miles $5,288
BILL COOK BUICK
Farmington Hills 471-0800

1981 OLDS CUTLASS SUPREME COUPE
Stk #2268, $173.32 per month including tax & license with $1,000 down payment. based on 30 month closed end lease. Total of payments $5,295.60
Perrin International Leasing
32550 Northwestern Hwy.
Farmington Hills 855-2000

878 Plymouth

ARROW 1977, automatic, 38 mpg. New mufflers-brakes-tune-up-paint-oil. Like New! A Pampered Pet $2,600. 645-0316

ARROW, 1978, 4 speed manual, am/fm, air, rear defrost, best offer. Call after 7pm 656-0696

DUSTER, 1972, regular gas, some rust, new tires, asking $750 591-6359

DUSTER, 1973, 6 cylinder automatic, power steering, new tires, excellent mechanical condition, $500. 421-3884

DUSTER 1975, power steering, brakes, 318 V-8 engine, 53,600 miles, no rust, $1350 538-0168

DUSTER 1975 23,000 actual miles. Spare never down. $1,345 Tyme Sales 455-5366

ROADRUNNER 1973, 59,000 miles, clean $1000 584-4602

SATELLITE, 1973 Sebring. Low mileage. Good condition. $850. Call after 6pm, 532-1479 522-7979

SATELLITE 1972, Sebring, power steering, power brakes, automatic, air, new brakes & exhaust, excellent condition 595-0917

SPORT FURY 1975 Loaded, $975 or best reasonable offer. Call after 5PM or week-end 553-2365

878 Plymouth

SPORT FURY 1975, AM-FM radio, air, runs well, $900. Call after 5PM. 349-5896

VALIANT 1975, Brougham, 4 door, 6 cylinder, power steering, brakes, air, rustproof, $1,300 421-2817

VOLARE, 1979, under 12,000 miles, clean car. Contact Mr. Smith 474-7100

880 Pontiac

BONNEVILLE 1978 black, 4 door, loaded, absolutely mint condition. Let's make a deal. Days, 557-4118 or evenings. 855-1956

CAMARO 1977. Immaculate condition. $3,650 Tyme Sales 455-5566

CATALINA 1972, 2 door, hardtop, power steering, brakes, air, $475. After 6 PM. 557-5571 552-3404

CATALINA, 1972, excellent condition All power. $600 Call 425-4177

CATALINA 1974, 4 door, needs engine Good condition Best offer 851-6677

CATALINA 1975, power steering & brakes, cloth interior, new tires & battery. No rust, no damage. Low mileage like new $4250 334-2775

CATALINA, 1976, power steering & brakes, cruise, tilt steering, amfm stereo, radials $1800 Excellent 681-1159 559-5871

FIREBIRD 1974, Power brakes, steering, windows, air, stereo, new tires Excellent condition, $2,000 352-8844

FIREBIRD, 1976 Yellow, A-1 condition, auto, power steering, brakes, air, 35,000 miles $2,800 437-8558

FIREBIRD, 1977, V-6 automatic, power steering & brakes, amfm 8 track-extras, good condition, $3,000 or best offer, must sell. After 6pm 659-4258

FIREBIRD, 1978 Excellent condition Gas saver $3850 646-6394

FIREBIRD, 1978, new transmission with year warranty, power steering, brakes, locks, air, stereo 8 track, rear defrost, rustproofed, asking $4100 Judy 422-0588

FIREBIRD 1980, Formula, 7000 miles, excellent condition, gray with black interior, loaded, $7,400 or best offer 652-4455

GRAND AM 1975 Black, red interior, 39,000 actual miles No rust $1,871 Tyme Sales 455-5566

880 Pontiac

GRAND PRIX 1978, 26,000 miles, loaded, $4800 642-0817

GRAND PRIX 1977, fully loaded, excellent condition, $3,500. 981-0514

GRAND PRIX 1974, runs good, new battery, alternator, recently tuned, $900 After 5PM 348-9145

GRAND PRIX 1974 Runs well Low mileage, good tires, extras $1,095 After 5PM 228-6546

GRAND Prix, 1977, power steering, brakes, good condition, low mileage, $3500 or best offer. Must sell 464-2842

GRAND PRIX 1976 Black, white interior, T-top, loaded $2,150 Tyme Sales 455-5566

GRAND PRIX 1980, LJ, V-6, air, automatic, power steering, brakes, window, cruise, stereo, rear defrost, double 3 tone blue, best offer 522-3404

GRAND SAFARI, 1977 6 passenger wagon All options plus towing package. Salesmen's car with high mileage, but well maintained. Excellent buy at $2,500 Phone between 8am-5pm daily 478-2040

GTO 1968, 56,000 miles, needs body work, $1,250 or best offer 646-5842

LE MANS, 1973, power steering, brakes, runs excellent, $900 or best offer Call after 3pm 646-2928

LEMANS 1980 Sport Coupe, air, AM-FM, power steering & brakes, warranty, $5995 645-5685

Let
PACKER
WE ARE SHOWING OFF
OUR LOW PRICES
YOU HAVE OUR WORD ON IT
77 SECONDS SOUTH
OF THE SILVERDOME
PACKER PONTIAC
500 S OPDYKE, PONTIAC
332-9300

98

MONTE CARLO 1976 Jade green, all options Like new $1,650 Tyme Sales 455-5566

PHOENIX 1980, LJ 5 door, 4 cylinder, automatic, air, AM-FM, power steering, brakes, very clean, $5,950 363-5351

PHOENIX 1980 LJ 4 door, 4 speed, air, many extras, mint condition, $5900 624-5146

PHOENIX 1980, SJ, hatchback, sunroof, wire wheels, luxury interior, 4 cylinder, 4 speed, power $5400 542-0852

880 Pontiac

PONTIAC, 1965, Station Wagon, 331 engine, low mileage, runs great, good body, $750. After 6 476-0793

PONTIAC, 1978, Lemans, air, stereo, 29,000 miles, $2,995. Autosense Computer Checked Hines Park Lincoln-Mercury 425-3036

SAFARI 1979, wagon, air, power steering & brakes, door locks, am-fm stereo $28-3094

SUNBIRD, 1977, automatic, 19,000 miles Only $2,995 Autosense Computer Checked Hines Park Lincoln-Mercury 425-3036

SUNBIRD 1978, automatic, power steering, brakes, defogger, air, AM-FM, 19,000 miles, $3795 6:30PM- 576-0865

SUNBIRD, 1978, 4 cylinder, 4 speed, Michelin tires, excellent condition $2950 After 6pm. 557-4207

SUNBIRD, 1980, Hatchback, warranty, power steering, automatic, AM-FM, 4 cyl., mag wheels $4800 474-1890

TRANS AM 1977, yellow, black, power steering, power brakes, rear defogger, good condition, $3300 or best offer Days 647-3161

TRANS AM 1979, black, air, power steering & brakes, automatic, stereo velour interior, rustproofed, low miles like new $6250 224-2775

TRANS AM 1979, black, auto, T-Top, air, stereo 8 track, excellent condition Low mileage, $7000 885-2576 or 962-8745

1976 GRAND PRIX
Power steering & brakes, air, $2,295
We take trades and arrange financing
Roger Peck Chev.
Farmington
474-6723

1981 PONTIAC PHOENIX
5 Door Hatchback Stk #2131 $182.36 per month including tax & license with $1,000 down payment based on 30 month close end lease Total of payments, $6,470.80
Perrin International Leasing
32550 Northwestern Hwy
Farmington Hills 855-2000

880 Pontiac

VENTURA 1973, 350, power steering, brakes, 8 track stereo, low mileage, radial tires, new trans & brakes, $500 Call after 4 30PM 653-5827

884 Volkswagen

BUG, 1969 4 speed, radio, heater, sunroof, 1 owner, extra new inside and out $39 down, $53.50 per month 1 year limited warranty Open Saturday
35345 Michigan Ave., West, Wayne
AUTOLAND 728-3100

DASHER, 1974, fuel efficient, mechanics, stereo, well kept in garage, excellent condition $1,875 476-3770

DASHER 1975 Wagon, auto, air, 38,000 miles, luggage rack, 23-32 MPG One owner, clean, well cared for $2775 or best offer 645-9777

DASHER 1979, 4 door, 4 speed, stereo, air, radials, Tuff kote, 22,000 miles, like new $3750 or offer 533-3091

RABBIT 1977, custom 2 door, 4 speed, stick, stereo, excellent mileage $3995 426-2181

RABBIT 1977, 2 Door, custom, 4 speed, fm-stereo, good condition. Asking $1,250 After 5pm 981-2872

RABBIT 1978 C AM-FM, 4 speed, sun roof, rear defrost, 25,000 miles Excellent $3,895 or best 546-7327

RABBIT 1980, 6,200 miles, excellent condition, warranty, AM-FM stereo, 4 door, $5,350 478-3358

SUPER BEETLE, 1973, AM-FM, defog, 4 speed, new tires & brakes, good condition, great mpg, $1700, after 6, 477-6458

VW BUG 1970, engine needs overhaul Best offer Call after 6pm. 474-3014

VW Bug, 1971, 31 MPG, excellent transportation, $700 Call before 5pm, 624-7529

VW 1980 Rabbit, Diesel 4 cylinder, every option including 5 speed, $7,750 Call after 4 PM 645-1249

1978 DIESEL RABBIT
4 speed, rear window defogger, radial tires, sunroof, 1 year warranty
TOM SULLIVAN VOLKSWAGEN
OPEN SATURDAY
23400 W. 8 Mile 353-6500

INTRODUCING THE 1981 RABBIT
"IMPROVED!"
42 MPG HWAY

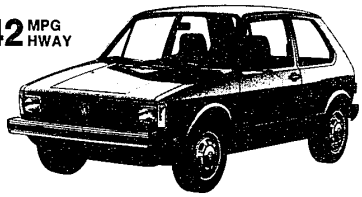

In 1981, you'll be seeing a different kind of Rabbit. Outside there's a new grille. Inside there's a plusher interior. And under the hood there's a bigger engine, even though the Rabbit uses less gas. EPA estimated 42 mpg. 42 mpg highway estimate. (Use "estimated mpg" for comparison. Mpg varies with speed, trip length, weather. Actual highway mpg will probably be less.)
But as much as the 1981 Rabbit has changed, there's one thing that's still the same. Its first name is still Volkswagen.
VOLKSWAGEN DOES IT AGAIN
Final Closeout on 1980's Only a few remaining so Hurry!

AUTOBAHN MOTORS
VOLKSWAGEN • PEUGEOT • MAZDA
1765 S. TELEGRAPH
BLOOMFIELD 338-4531
ORCHARD LAKE AT AUTOBAHN MOTORS MIRACLE MILE COURTESY

NOTICE
FORD EMPLOYEES & SUPPLIERS
WHO QUALIFY FOR PURCHASE PLANS
"A" — "B" — "X" — "Z"
AVIS FORD HAS A SPECIAL PURCHASE PROGRAM FOR YOU
PURCHASE ANY FORD CAR OR TRUCK — JOIN OUR ADVERTISING PROGRAM DESIGNED ESPECIALLY FOR YOU AND RECEIVE AN ADVERTISING FEE
THIS IS AN AVIS FORD EXCLUSIVE

MARTY DAHER

S E E

LES HALLMEYER

OPEN: MON. AND THURS. 9:00 AM - 9:00 PM
TUES, WED., FRI - 9:00 AM - 6:00 PM
29200 TELEGRAPH (AT 12 MILE)
354-3000
AVIS FORD

STARK HICKEY WEST
Since 1926
You Come First That's Why...
We've Been Michigan's #1 FORD Dealer For 13 Consecutive Years
STOP IN AND SAVE!!
• CARS • TRUCKS • LEASING • USED CARS
STARK HICKEY WEST FORD
24760 W. SEVEN MILE RD. AT GRAND RIVER
538-6600

DICK GREEN SEZ

1980 VOLARE •	Stock 7022	$5139	- tax
1979 TRAILDUSTER •	With new snowplow	$6931.70	- tax
1980 GRAND FURY •	Demo, Stock 3000	$6400	- tax
1980 LEBARON •	Demo, Stock 2006	$6592	- tax
1980 CHRYS. NEWPORT •	Demo, Stock 6034	$6459	- tax

DICK GREEN
CHRYSLER-PLYMOUTH, INC.
29301 Grand River, Farmington Hills
531-8200
OPEN MON. & THURS. 9-9 PM
TUES., WED. & FRI. 9-6 PM

ECONOMY HEADQUARTERS
VOLKSWAGEN RED TAG SALE
• NEW • USED • DEMO **40** CARS TAGGED
RABBIT - SCIROCCO - DASHER
VANAGON - CAMPER - PICKUP
SAVE UP TO $1200.00 small ad BIG SAVINGS
FINANCING AVAILABLE
Sale Ends Nov. 15, 1980
LIVONIA VOLKSWAGEN
34501 Plymouth Rd.
(between Wayne & Farmington Rds.) 425-5400

LEASE ANY 1981 CAR FOR AS LITTLE AS... $88.88* Per month 24 Month Closed-End Lease

AT KEY LEASING WE LEASE 'EM ALL!
OUR SOUTHERN AND OUT STATE BUYERS WILL PAY TOP $$$ IF YOU HAVE A CAR TO TRADE!

*1981 BUICK REGAL $188.88 Per Mo.	*1981 PONTIAC GRAND PRIX $188.88 Per Mo.	*1981 CHEVY MONTE CARLO $188.88 Per Mo. *1981 OLDS CUTLASS SUPREME *1981 OLDS OMEGA $188.88 Per Mo.
*1981 BUICK SKYLARK $188.88 Per Mo.	*1981 PONTIAC PHOENIX $188.88 Per Mo.	*1981 CHEVY CITATION $188.88 Per Mo. *1981 CHRYSLER ARIES RELIANT $188.88 Per Mo.

AUTOS ABOVE EQUIPPED WITH: AIR CONDITIONING, AUTOMATIC TRANSMISSION, POWER STEERING, POWER BRAKES, AM/FM RADIO, STEEL BELTED WHITE WALL TIRES, REAR DEFROSTER, TINTED GLASS, BODY SIDE MOLDINGS, FLOOR MATS.

MODELS OF THESE POPULAR CARS ALSO ABAILABLE AT COMPARABLE SAVINGS:
• AUDI • BMW • BUICK
• CHEVROLET • HONDA • MAZDA
• MERCEDES BENZ • DATSUN
• PONTIAC • LYNX
• FORD • CHRYSLER • AMC
• VOLKSWAGEN • LINCOLN MERCURY
• CADILLAC • TOYOTA • DODGE

*All prices based on a 24-Month Closed-End Lease with a trade-in or Non-refundable down payment totaling $2500. To determine total of Monthly payments, multiply monthly rate shown by 24. Registration and plates extra.

YOUR CHOICE OF 3 OPTIONS:
1 WALK AWAY FROM IT! Return the car at the end of 24 months. No further obligation.
2 KEEP IT! If you love the car and want to keep it, just pay only the pre-arranged LOW PRICE!
3 CASH BACK! If it's worth more than the pre-arranged future price, you keep the profit.
AFTER 24 MONTHS, YOU OWE NOTHING!
OTHER LEASE RATES AVAILABLE WITH NO DOWN PAYMENT!

Lease A 1981 Toronado Brougham
$179 Per Month
Air Conditioned

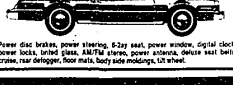

Power disc brakes, power steering, 8-way seat, power window, digital clock, power locks, tinted glass, AM/FM stereo, power antenna, deluxe seat belts, cruise, rear defogger, floor mats, body side moldings, tilt wheel.

MICHIGAN'S LARGEST DATSUN DEALER!
NEW DATSUN 2ZX 2+2 **$199.95*** 21 M.P.G. City 31 M.P.G. Hwy
Air Conditioned
Automatic, power steering, power disc brakes, power locks, power windows, tilt steering, tinted glass, AM/FM stereo, deluxe seat belts, floor mats, rear defogger, body side moldings, Stock #7000.
NEW DATSUN 210 HATCHBACK **$84.95*** 31 M.P.G. City 43 M.P.G. Hwy
5 speed, power brakes, radials, deluxe seat belts, trip odometer, rear defogger, body side moldings, Stock #7006.
SEE MICHIGAN'S LARGEST DATSUN DEALER. Three Chicago-area locations to serve you. Our prices are lower than most others or we will meet or beat any other area dealer's advertised purchase option price.

WORLD'S LARGEST AUTOVEST DEALER!
KEY
OLDS-DATSUN LEASING
12 MILE AT DEQUINDRE
CALL COLLECT (313) **751-6100**

amaroff
USED CAR VALUES!
"We have the car to fit your needs!"

1978 SKYHAWK
4 speed, air, stereo, extra clean
Only $3988

1978 MUSTANG Air, automatic top extra nice **Only $4188**	1979 FIREBIRD Automatic air **Only $5588**
1980 REGALS 11,000 miles, air, stereo 2 to choose **$6588**	1972 OPEL GT Automatic transmission. Not many around this nice! **Only $2388**
1978 MONTE CARLO LANDAU Fully equipped, 23,000 miles **Only $4988**	1980 CENTURY LIMITED 4 DOOR Loaded with equipment, low miles **Only $7588**
1979 HONDA WAGON Automatic with air, luggage rack **Only $4788**	1975 ELECTRA LIMITED Extra clean and loaded **Only $6188**
1979 MONTE CARLO Buckets, console, air and much more **Only $5588**	1979 CUTLASS SUPREME Black beauty with tan cloth, full power **Only $6288**

1978 HONDA CVCC
Only $3188
28585 Telegraph, Southfield
Across From Tel-12 Mall
353-1300 Open Till 8:00 Mon. & Thurs.