318 Redford

IMMACULATE
3 Bedroom brick ranch on beautifully landscaped lot. Offers separate dining room, 1½ baths, finished basement with second kitchen, 2½ car garage, funny clean. Low S. Redford Taxes. Asking only, $59,900.
Executive Realtors
476-5990

BEGINNER'S DELIGHT
It's a cute bungalow with new aluminum siding, 3 bedrooms, an 18 ft. kitchen, full basement and in an excellent area of Redford. $39,900.
HARRY S.
WOLFE
COMPANY
22358 Five Mile 531-5460

LAND CONTRACT
Owners anxious for an offer on this 3 bedroom brick ranch with finished basement, 1½ baths, attached garage. Only $49,900.
CENTURY 21
TODAY 478-1040

"Land Contract"
$10,000 down on this spacious 3 bedroom brick ranch with finished rec room and 2 car garage. Call for the finer details.
CENTURY 21
TODAY 538-2000

LAND CONTRACT TERMS AVAILABLE
On this 3 bedroom colonial. Completely remodeled, family room, 2 full baths, $42,900. Immediate possession.
NEW WORLD
SUMMIT 427-3200

PRICE REDUCED
$2000 on lovely Brick Ranch with attached garage on large lot in S. Redford. 3 bedrooms, 1½ baths, modern kitchen, carpet throughout, basement, breezeway, patio
IMMEDIATE OCCUPANCY, $47,900

1ST. OFFERING
LOVELY Aluminum Ranch recently decorated. 3 bedrooms, country kitchen, enclosed porch. Only $33,500.
S. REDFORD

BEAUTIFUL Brick Bungalow. 3 bedrooms, 2 full baths, carpet throughout, finished basement
ASSUMPTION
1ST. OFFERING on beautiful Brick Bungalow. Natural fireplace, 3 bedrooms, formal dining room, carpeted, rec. room, newer furnace and roof, quick occupancy. Only, $48,900.
EARL KEIM
538-8300
REDFORD INC.

REALIZE A DREAM
In this superlative 3 bedroom brick with light, airy decor. Enjoy the beautiful yard from the tremendous Florida room. Also has full basement, new furnace and 21x24 garage. $54,900.
CENTURY 21
TODAY 478-1040

REDFORD - Beech Daly-Schoolcraft area. Mint condition. Brick 3 bedroom ranch. Aluminum trim, central air, finished basement, 2½ car garage. Must sell. Many extras. $43,900. 532-1150

JUST LISTED HURRY
3 bedroom brick ranch in good neighborhood. Family room featuring natural fireplace, finished rec room, 2 car garage, new furnace, plumbing and more. Don't wait. Only $54,900. Call Frank Roach to see. 255-5100
CENTURY 21 Gold Key Homes

LAND CONTRACT $5000 DOWN
Lovely 3 bedroom brick ranch, finished basement, garage, owners new house ready. $57,900. Century 21, ABC.
425-3550

REDFORD TWP.
10531 Lennane
Land Contract Terms
Sharp 3 bedroom brick ranch, carpeted throughout, Florida room, finished basement, large lot. Immediate occupancy. $49,500.

HANDYMAN SPECIAL
18283 Garfield
3 bedroom, full basement. Needs repairs, but only $17,900. Assume $7400 mortgage, 5¾ %, $138 per month.
ROCK & CURD
532-3200

318 Redford

BY OWNER - 3 bedroom brick ranch, full basement, new Formica kitchen, maintenance free outside, 2 car garage. Close to bus line. 10534 Fox. 537-1950

GOOD OLD-FASHIONED
Construction and a beautiful treed lot make this New Offering in the Golf Club area of Redford - assuming Special. The spacious, formal living room highlights a fireplace wall, while the rec room with fireplace and wet bar accommodates a more informal life style. If your needs include a 4 bedroom, 1½ bath brick Ranch with 2 car attached garage - Call for your personal inspection today. $49,900. Call 261-5860.
Thompson-Brown

STEP RIGHT IN
Move-in condition best describes this aluminum sided 3 bedroom home. Featuring a modern kitchen, professionally finished rec room and a beautifully landscaped yard. $42,900.
HARRY S.
WOLFE
COMPANY
22235 Seven Mile 474-5700

$10,900 ASSUMES
Beautiful 3 bedroom brick ranch, aluminum trim, super kitchen, decorative fireplace in family room, bar in basement, central air, 2½ car garage, 13 month home warranty.
$57,900
Castelli
525-7900

"0 Down"
Lovely 3 bedroom brick ranch offers full basement and garage. Transferee has reduced the price to $48,900.
CENTURY 21
TODAY 538-2000

319 Homes For Sale Wayne County

ASSUMING only $1,500 - vacant. Move-in, small house, garage, basement, decorated. 13359 Greydale - off Lahser & Fenkell. Shirley 532-2797

AUBURN - 2 bedrooms, basement, 2 car garage, great buy at $14,900. $2,400 assumes or terms.
Up Investments & Realty 531-7383

FORCED SALE
A lot of home for the money in a nice area. All brick, 3 bedroom ranch, family room, basement, garage. $39,900.
HARRY S.
WOLFE
COMPANY
22358 Five Mile 421-5660

OPEN SUN. 2-5
HOME IN EXCELLENT CONDITION in well kept neighborhood in Northwest Detroit. Lots of cupboards in sharp kitchen. Hardwood floors. Attic and an almost finished basement and lots more. Land contract or assumable terms: $47,900. 22134 REDFERN. E. of Telegraph. S. of 8 Mile.
Chamberlain
626-9100

OUTER DRIVE near Schoolcraft. 2 bedroom, possible 3, aluminum siding, ranch type, $28,500. Simple assumption 7%, $5,000 down, house payments $190 a month include taxes & insurance. 538-5814

ROSEDALE - Grandmont Sub. Brick colonial. 3 bedrooms, 2 fireplaces, 2 car garage, double lot. Reduced to $40,500. $19,500 assumes or terms.
Up Investments & Realty 531-7383

320 Other Suburban Homes For Sale

SHELBY TWP. - Executive area. 4 bedroom colonial, wooded lot, island kitchen, Florida room, many extras. Negotiable. For details, call: 731-9127

SOUTH LYON
Immediate occupancy. 3 bedroom colonial, large family room with fireplace and bay window, gas heat and 2 car garage, $47,000.

LAND CONTRACT TERMS
Hilltop setting, 3 bedroom split level with family room, fireplace, country lot, $41,900.

VACANT LAND
A lot in the city, $14,000.
Half acre lot, easy Land Contract terms, $14,900.
NOLING REAL ESTATE
437-2056 522-5150

320 Other Suburban Homes For Sale

Howell Town & Country Inc.
OLD TIME FAMILY CHARMER, minutes from conveniences. 8 bedrooms, family room, fireplace, barn with loft, basement, 3 car carport, excellent condition. In-ground pool. $128,000 on 1½ acres or $145,000 on 20 acres. (CP 1111) Call 517 546-7444.

TURN DOLLARS INTO QUARTERS. Office building, 4 units, 4000 sq. ft. m/s additional property available. Close to expressways and future shopping area. Call for details. (CID 1073/1074). Call 313 878-3177.

JUST A LITTLE BIT COUNTRY. Sale box. 3 bedrooms, 2 baths. For your re: taxation this rolling 5 acres sports a fenced area for horses, a shelter and a little red barn. Access to Cedar Lake in the 850's. (CO 1012). Call 313 231-3788.

SOUTH LYON Condominium living. 2 bedrooms, full basement, garage, city park nearby. $48,900. (SL 1038). Call 313 437-2068.

FARM WITH A DEER VIEW, Hilltop setting. L-shaped ranch, full walkout basement, 3 bedrooms, 2 full baths, 2½ car garage. 25 acres, close to I-96 and Howell. (SF 8909) Call 313 227-1111.

CENTURY OLD FARMHOUSE on 1¼ acres. 10 rooms, some remodeling done. Super lot, big trees. Brighton area. Close to I-96 & US 23. (CO 9970). Call 313 227-1111.

CREAM OF THE CROP, Hartland School District. Evergreened 10 acre parcel on Hidden Shores of Tyrone, 60 secluded acres with trails, and much more. Call for brochure. (VL9444/9966). Call 517 546-2880.

WICK-WAYNE RD.
Immaculate 3 bedroom brick ranch, professionally finished basement, remodeled kitchen and bath. Carpeted throughout. Land Contract terms. Owner transferred. Call today. Ask for...
PAT SHEEHAN
CHAMBERLAIN
388-2200

322 Condominiums For Sale

ADAMS WOODS Condo. Exclusive setting in private ravine with walk-out deck on first floor condo basement. 3 bedrooms, 2½ baths, large 9%% assumption, $159,000.
ADAMS WOODS

2-3 bedroom ranch, custom interior, private atrium, formal dining room, fireplace. A real charmer with super financing
LAVERNE EADY
& ASSOCIATES, INC.
626-4711 227-4744

ASSUME
existing low interest mortgage on this sharp 2 bedroom condo with basement. 2 fireplaces, formal dining room, $64,500.
Excellent Terms
available on this 2 bedroom newer condo in Highland Lakes. Basement, fireplace, 1½ baths - won't last. $58,900.
LAKE VIEW
Prime location with beautiful view of nature and the lake. 3 bedroom condo has sharp decor in earth tones, 1½ baths, basement, simple assumption. $68,900.
CENTURY 21
Quality Homes, Inc.
349-1212 261-1820

BEAUTIFUL ASSUMPTION
Approximately $18,500 assumes desirable 10¼% mortgage. 3 level Rochester riverfront townhouse, walkout lower level, family room, natural fireplace with California draft rock on entire wall. 18x8 ft. private deck overlooks Clinton River, woods and ravine. 2 bedrooms plus den. 1½ bath with dressing room, 2 half baths, lovely neutral carpeting throughout. West off Adams between M-59 and Avon Rd. 1564 Charter Oak. Open Sunday, Nov. 23, 1-6 PM. $68,000. 373-5070

BIRMINGHAM
TOWNHOUSE
Graefield Village Condo. Quiet and private setting. Walking distance to commuter, park and stores. 2 bedrooms, 1 bath, full basement, updated kitchen with appliances and GARAGE. Investment priced at $59,900. Call 645-9700 or 646-7533.
PALMER
REALTORS

BLOOMFIELD HILLS - bright, cheerful ground floor unit. 2 bedrooms, 1½ baths, beautifully redecorated. Assumable mortgage. Immediate occupancy. Will sell or rent. Just reduced to $51,900. Eve's. or weekends. 642-5159

322 Condominiums For Sale

ADAMS WOODS
OPEN SUN. 2-5PM
1171 Glenpointe Ct., Bloomfield Hills, N. of Sq. Lake & W. of Adams. Fabulous Value for this 2,000 sq. ft. Condo, built in 1979. Private wooded setting on cul-de-sac, 3 bedrooms, 2½ baths, country kitchen with every built-in, fireplaced living room, patio off dining room, basement, garage. $152,900.
EARL
KEIM
Realty North, Inc. 559-1300

FARMINGTON $39,900
Beautifully clean garden co-op apartment. Built in air conditioner, dining room, loads of closets and kitchen cupboards.
Executive Realtors
476-5990

IF YOURE CONSIDERING living in Detroit, you should become acquainted with Covington Arms. The 1¾ co-op apartments, built 1955, sustain in quality & luxury anything the city has to offer: 2,000 sq. ft. of living space for a 2 bedroom, 2 bath unit, 25 ft. living room, large foyer & family room, porch, parquet floors, central air, underground parking. $42,000. 647-7323

LAKE ANGELA Co-op, South Lyon, beautiful adult community, basement, carport, low $40's. Land Contract possible. Call before noon, 255-2042 or anytime 1-348-0869

LIVONIA - attractive ground floor unit - 1 bedroom and bath, beautifully decorated and carpeted, all appliances, pool and recreational facilities, screened porch. Woodtree Condominium - Farmington Rd. between 7 & 8 Mile Rd., Livonia. Immediate occupancy. By owner. Shown by appointment only. Please for appointment 425-6805

LIVONIA, LAND CONTRACT TERMS. "THE WOODS" is always in good taste. Lovely 3 bedroom with large living room and formal dining room. 2 baths, laundry room, gas heat, central air. Styled with you in mind. $79,900.

WESTLAND, SIMPLE ASSUMPTION. Cozy one bedroom Condo with private entrance. BHW heat and central air. Carpeting throughout. Off Ann Arbor Trail. Immediate occupancy. Asking $31,900.
REALTY WORLD
C.W. ALLEN, INC
525-1810

LIVONIA. Beat high mortgage rates. $14,500 assumes attractive 11% Land Contract. 2 bedroom, 1½ bath condo in desirable location. Only $57,500 with immediate occupancy. 421-3149

BRADBURY - PLYMOUTH
3 bedroom ranch. Formal dining room, upgraded carpeting, all appliances, central air, window decor, finished basement with washer & dryer. $79,900.
By owner 459-0043

CAREFREE LIVING
Outstanding first floor brick ranch overlooking pool and tennis courts. This one year old beauty is better than new with full basement, attached garage and all appliances. $74,500.
HARRY S.
WOLFE
COMPANY
22235 Seven Mile 474-5700

322 Condominiums For Sale

PLYMOUTH COLONY FARMS - an exceptional setting in a coveted small grouping of 48 Condominiums. An original owner unit with 3 bedrooms, 2½ baths, formal dining room, kitchen with all appliances remaining, finished basement, 1½ car attached garage with opener. THE BASEMENT IS BEAUTIFULLY FINISHED WITH SEVERAL ROOMS! Central air, underground sprinklers and a patio that views dense natural greenery. AN UNDENIABLY FINE VALUE AT $109,000.
ROBERT BAKE
Realtors
453-8200

NOVI
Contemporary 2 story end unit, freshly decorated and newly carpeted, bright, spacious kitchen, large master suite, 1½ rect. entry garage with auto opener. Priced to sell fast. 851-9770
Rymal Symes

COZY CONDOS OR COOPS
3 BEDROOM end-unit for extra privacy, redecorated and offering land contract terms. $45,900. Westland.

2 BEDROOM upper, close to everything in Plymouth. Storage and carport. $55,900.

1 BEDROOM upper, mint condition, private basement, cheery east/west exposure. $44,900.

1 BEDROOM lower, choice inner-court, low maintenance fee includes heat. $43,900.

2 BEDROOM choice condo complex in Novi. Huge bedrooms, living room, dining room and kitchen with eating space. $85,000.

2 BEDROOM - Canton's favorite. $7000 down on land contract with earth tone decor. $49,900.

2 to 3 BEDROOM South Lyon cooperative close to town yet country atmosphere. Beautifully decorated - up-graded everything. $56,000.
Century 21
Gold House Realtors
459-6000

DOWNTOWN
BIRMINGHAM
Luxury 2 bedroom, 2 bath mid-rise condominium. Priced from $129,900.
CALL BETTY TURNER
645-3393 or res. 644-6463

FARMINGTON HILLS
CONDO
Open Sun. 2-5 PM.
$69,900. Unit 11
21840 Berrywood Lane, N. of 12, W. of Middlebelt. It's a beauty! 3 bedrooms, 2 baths, private fireplace, pool.
MICHMILLC 559-7340
or 557-9197.

322 Condominiums For Sale

BLOOMFIELD HILLS
End ranch unit on Wabeek Lake Dr. overlooking lake. Extra large 3 bedrooms, 2½ baths, finished basement with wet bar.
OPEN HOUSE
Sunday, Nov. 23, 1980
2-5 PM.
6332 Wabeek Lake Dr.
S. of Long Lake, E. of Middlebelt
Call
HOWARD H. FITZGERALD, II
Weir, Manuel, Snyder & Ranke
644-4300 855-1474

FARMINGTON HILLS
Excellent location overlooking pool. VERY spacious living room & dining. EL eat-in kitchen with built-in table. ATTRACTIVE DECOR. EXTRA LARGE BATHROOM & ALL APPLIANCES. Very Low Heating bills. HURRY! $47,900. Call 553-8700.
Thompson-Brown

FARMINGTON HILLS
12 Mile-Orchard Lake Rd.
Good assumption on this second floor condo in sought-after community. 2 large bedrooms, walk-in closet, eating space in kitchen, stove, refrigerator included. Dining area. Storage room, utility on same floor. Balcony overlooks pool and grassy area. Tennis available. Carport and excellent location to expressway. $55,500.
AETNA
Condo Division
544-1700

FARMINGTON HILLS
BEECHWOOD HILLS
Choice of 2 stunning first floor models, each professionally decorated in neutral tones. Windowed kitchens with roomy eating areas and all appliances. Spacious Master bedroom suites, multiple baths, entry foyers and dining rooms. Central air, balconies, carports and possible assumable mortgages. One bedroom with private basement, $59,900. Two bedroom with and in-unit utility room, $69,900.
AETNA
Condo Division
626-4800

322 Condominiums For Sale

Echo Valley
Spacious condo in prime Farmington Hills complex! 3 huge bedrooms, loads of storage, tasteful decor. Near major roads and shopping convenience. $72,900.
ASK FOR SHARON KEPTYK
Chamberlain
647-5100

BLOOMFIELD HILLS Townhouse, completely redone this year. Lovely kitchen. 3 bedrooms & bath upstairs. Powder room on 1st floor, plus large panneled & carpeted room on lower level with bath. Great for guests, spare bedroom, teen room or office. $96,500. Open Sat. & Sun. 11-5. 1062 Stratford Lane. 644-3417

PLYMOUTH'S "BEACON HOLLOW" CONDOMINIUMS...new and cleverly planned, this 9 month old beauty enjoys a location with relaxing views of a meadow and orchard. Two large bedrooms (each with their own full bath), a parquet entrance foyer, family room with wet bar and fireplace, a lovely sized master bedroom with balcony and a second fireplace, foil basement and 2 car attached garage. ENDLESS QUALITY APPOINTMENTS make this a convincing Luxury Condominium. Formal dining room, too. $114,900.
ROBERT BAKE
Realtors
453-8200

PLYMOUTH'S "WEDGEWOOD" - Just West of Sheldon on the North side of Ann Arbor Rd. This highly regarded and small group of condominiums presents an original owner two story with 3 bedrooms, 1½ baths, woodburning fireplace, an efficient kitchen with all appliances remaining, 1st floor laundry, full basement and attached garage. Central air, wood balconies, and wood insulated windows. $72,900 with Land Contract terms. ANOTHER AVAILABLE TWO STORY boasts 3 bedrooms, 2½ baths, formal dining room, woodburning fireplace, a fully equipped kitchen, full basement, and attached garage. $92,500.
ROBERT BAKE
Realtors
453-8200

PLYMOUTH "WOODGATE"...an original owner, seldom built, two story end unit creating sun filled rooms. This new on the market home has 3 bedrooms, 2½ baths, formal dining room, family room with fireplace, full basement, and an enclosed garage. Central air, all appliances remaining, a sensational 74x150 brick patio, and an interior condition that you'll find to your liking. $105,900.
ROBERT BAKE
Realtors
453-8200

PLYMOUTH "WOODGATE"...an original owner, seldom built, two story end unit creating sun filled rooms. This new on the market home has 3 bedrooms, 2½ baths, formal dining room, family room with fireplace, full basement, and an enclosed garage. Central air, all appliances remaining, a sensational 74x150 brick patio, and an interior condition that you'll find to your liking. $105,900.
ROBERT BAKE
Realtors
453-8200

322 Condominiums For Sale

NORTHFIELD HILLS - Troy, 2 bedroom, 1½ bath, pool, tennis. Bay windows, nice patio. Sharp. $48,500 assumes 7¾% balance $30,500. 651-5474

NOVI - DELIGHTFUL
3 bedroom end unit, 1½ baths, kitchen appliances, central air, fantastic 14'11x14 rec room with bar, attached garage with direct access. $60,900.
ERA-MASTER
ASSOCIATES
478-7550

OPEN SUN 2-5
CONTEMPORARY multi-level 3 bedroom condominium in very desirable Southfield location. Near shopping and X-ways. Study ceilings, earth tone decor, and 2 balconies. $63,500.
Chamberlain
W. Bloomfield
851-8100

PEBBLE CREEK CONDO H model, contemporary, designer finished, wood carpet, conversation pit, circular stairway, fireplace, Roman tub, 1 year old, $175,000. 494-7145 642-1039

322 Condominiums For Sale

NOVI
ONLY $529 MO.
With $11,500 down at 11% interest and asking $53,900. Super 3 bedroom ranch condo with all appliances. 478-9130
Rymal Symes

OPEN SUN. 2-5
5176 Rock Run in W. Bloomfield, N. of Maple & W. of Farmington. Excellent assumable mortgage or land contract terms available on this spacious 2 story Condo; 1,350 sq.ft., 2 bedrooms, 2½ baths, finished rec room, large country kitchen, central air, fireplace, 2 car attached garage. $93,000.
EARL
KEIM
Realty North, Inc. 559-1300

322 Condominiums For Sale

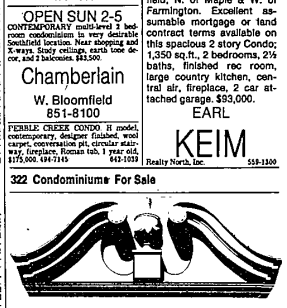

A GREAT BUY
FROM $45,500
Chestnut Hill has it all . . . fashionable designs with private terraces & balconies, designer kitchens and intimate master suites, all in a carefree garden atmosphere. 2 bedroom or 2 bedroom plus den floor plans.

Chestnut Hill Village
Furnished models open daily & weekends, noon-6 pm. Closed Thursday. Located on South Boulevard between Opdyke and Adams
Phone: 852-4467
Sales & Management by: Lindbrook Realty Corp

Cash in on Our Pre-Construction Prices

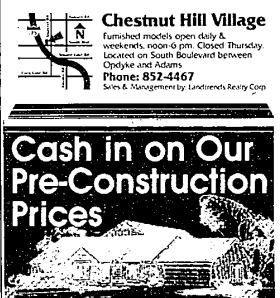

For weeks we've been telling you to wait. Now we're telling you to hurry. Hurry to see the two bedroom ranch condominiums everyone's raving about . . . with cathedral ceilings, fireplaces, two full baths, attached two car garages, and a host of other premium features. Hurry to see the lovely Lathrup Village location that's incredibly convenient. Hurry to see substantially with preview prices from the low-to mid-'80's.

Developed by Monterey Investment Group Sales by Monterey Realty Co. Inc

Information Center open from Noon-6 pm daily & weekends (Closed Thursday) Westwood is located on Evergreen between 11 & 12 Mile Roads in Lathrup Village

Phone: 569-3870

INGLEWOOD

322 Condominiums For Sale

FIRST FLOOR
Garden-apartment style condominium with private entry and direct-access 2 car garage. 2 big bedrooms, 2½ baths, library, office and large storage room. Open and spacious throughout and attractively decorated. CALL TODAY! $138,500.

WEST BLOOMFIELD
and located off the beaten path. Refreshing architecture coupled with contemporary interior layout, blend to create the excitement you have been looking for. Two bedroom suites with private baths, "hideaway" loft, natural fireplace, 2 balconies, double garage and so much more. Priced at $99,500. Come and See.

FARMINGTON HILLS
Ground floor unit with bright Western exposure. This "almost new" one bedroom condominium has a CARPORT, PATIO and storage room. Includes carpeting and appliances. Prime location for transportation and shopping. Valued at $39,900. Call Today.

ROYAL PARK
Condominium priced at $55,000 and offering many nice features. This home is a townhouse design with full basement. Two bedrooms, 1½ baths, carport and patio. Heavily insulated for comfort and fuel economy. See This One Today.

C-M CONDO-MART
REALTORS, INC.
626-8100

322 Condominiums For Sale

A RARE BREED

Elegant two and three bedroom condominium homes are now nearing completion on beautiful rolling sites. Premium wooded and river views are still available. Best of all these magnificent cluster homes offer rare value too.

Consider using your equity to move up to Chanticleer from just $126,000.

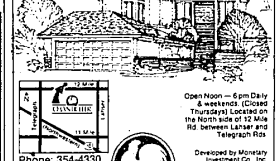

Phone: 354-4330

Open Noon — 6 pm Daily & weekends (Closed Thursdays) Located on the North side of 12 Mile Rd. between Lanser and Telegraph Rds

Developed by Monterey Investment Co., Inc

CHANTICLEER

322 Condominiums For Sale

fall in love with

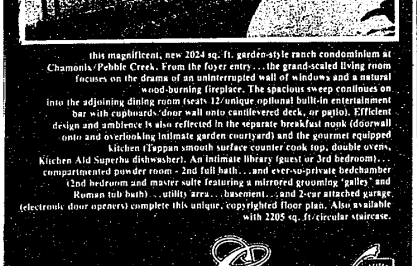

this magnificent, new 2024 sq. ft. garden-style ranch condominium at Chamonix/Pebble Creek. From the foyer entry . . . the grand-scaled living room focuses on the drama of an uninterrupted wall of windows and a natural wood-burning fireplace. The spacious sweep continues on into the adjoining dining room (seats 12/unique optional built-in entertainment bar with cupboards/door wall onto cantilevered deck, or patio). Efficient design and ambience is also reflected in the separate breakfast nook (doorwall onto and overlooking intimate garden courtyard) and the gourmet equipped kitchen (Jenn-Air smooth surface counter cook top, double ovens, Kitchen Aid Superba dishwasher). An intimate library (guest or 3rd bedroom) . . . compartmented powder room - 2nd full bath . . . and ever-so-private bedchamber (2nd bedroom and master suite featuring a mirrored grooming "galley" and Roman tub bath) . . . utility area . . . basement . . . and 2-car attached garage (electronic door openers) complete this unique, copyrighted floor plan. Also available with 2205 sq. ft. circular staircase.

Chamonix
Pebble Creek

From $141,900

4 furnished models on display 7 days a week, 12-6pm. Located on 14 Mile Road W. of Orchard Lake Rd. Children over 14 accepted.

Main Office: 626-3500 Sales Office: 851-3500

322 Condominiums For Sale

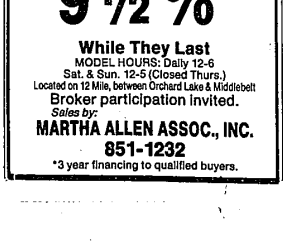

CONDOMINIUMS
Inverrary

1 Bedroom, 1 Bath from $43,900
2 Bedroom, 2 Bath from $55,900

- All G.E. Appliances
- Microwave Oven
- Frost-Free Refrigerator/Freezer
- Dishwasher
- Individual Laundry Area In Each Unit
- Carports
- Pool & Tennis Court
- Many More Standard Features

9½%*

While They Last
MODEL HOURS: Daily 12-6
Sat. & Sun. 12-5 (Closed Thurs.)
Located on 12 Mile, between Orchard Lake & Middlebelt
Broker participation invited.
Sales by:
MARTHA ALLEN ASSOC., INC.
851-1232
*3 year financing to qualified buyers.

322 Condominiums For Sale

Wonderfully Uncommon Condominiums in Wabeek

Cameo Lake offers you all the luxury and privacy of a single family home; with all the convenience of condominium living.

These luxurious, sophisticated condominiums are accentuated with earth tone woods, brick, deep roof lines, sweeping interiors, vaulted ceilings and the expansive use of glass brings the outdoors indoors.

But what makes our condominium homes even more unique is the fact that the interiors can practically be custom-built to your tastes and desires.

ONLY 3 LEFT

Located 2 blocks south of Long Lake Rd.; East of of Middlebelt. Model open daily & Sunday, 2-5 pm. 851-7874
Pax Corporation.
Kaplan Builders

Cameo Lake of Wabeek
Condominium Homes from $225,000

322 Condominiums For Sale

CONDOMINIUMS!

SOUTHFIELD - Lovely 2 bedroom town house, powder room off master bedroom, finished basement with bar, wine cellar, natural fireplace, enclosed patio, covered parking. $82,500.

FARMINGTON HILLS - Sharp, large 1 bedroom, great layout, utility room, all appliances, central air, swimming and tennis facilities, covered parking. Land Contract possible, rent with option. $45,900.

OPEN HOUSES
1-4 or as stated

TAYLOR-DuPAGE GREEN - 15782 DuPage (S. of Eureka, E. of Telegraph). Charming 2 bedroom townhouse with great view. Redwood deck patio, exceptionally well maintained and coordinated end unit. Land Contract Terms Simple Assumption. $32,900.

SOUTHFIELD - THE ARBORS - 27333 Arbor Way No. 37 (S. of 9 Mile, E. of Inkster Rd.). Absolutely stunning 2 bedroom condominium. Super quality throughout, professionally decorated, underground garage with car wash, community building includes saunas and exercise room. Financing options available. Must See! One of a kind. $66,500.

SOUTHFIELD-FRANKLIN ORCHARD - 28129 Franklin Rd. (S. of 12 Mile, W. of Franklin). Only 3 sensational town houses left. 2 large bedrooms, country kitchen, walk-out patio, full basement, brand new appliances, your choice of carpeting throughout, covered parking. LAND CONTRACTS. $13,950 down, 11% 2 year balloon. $68,950.

AUBURN HEIGHTS - WILLIAMSBURG VILLAGE, 2622 Williamsburg Circle (N. of S. Blvd., E. of Opdyke). 2 bedroom town house. Spacious bedroom, family room, full basement, patio, country kitchen, attached garage. Simple Assumption. $72,500.

ROCHESTER - STREAMWOOD ESTATES, 1818 Streamsdge Ct. (N. of M-59, off Hamlin, E. of Crooks). Immaculately clean 3 bedroom town house including appealing floor plan, large California redwood deck overlooking scenic view, balcony off master bedroom, full basement, attached garage, LAND CONTRACT, RENT, RENT WITH OPTION, TERRIFIC ASSUMPTION. Price reduction, $89,900.

SENSATIONAL-FARMINGTON HILLS-RAMBLEWOOD CLUB (on 14 Mile W. of Drake, located in Ramblewood Subdivision, follow signs to Ramblewood Club). The quality of workmanship shows inside and out. There are many custom designed features including 1st floor master bedroom suites, cathedral ceilings, fireplaces, country kitchens, walk-out balconies, 2 car attached garages and more. Ready for immediate occupancy or design your own. Open Saturday and Sunday 12-5, Monday-Friday 1-7, Closed Thursday. Start at $140,000.

CONDOMINIUM REALTY CO.
559-3800 or 771-9030