WIN 2 HOCKEY TICKETS

TO WIN: Send your name and address, on a postcard, to RED WING TICKETS, The Observer & Eccentric Newspapers, 36251 Schoolcraft Road, Livonia, MI 48150. Then watch the classified section every Monday and Thursday. When your name appears, you're a winner! Enter soon and as often as you like.

SEE THE RED WINGS AT JOE LOUIS ARENA

816 Auto & Truck Parts & Service

CHEVELLE 1973 car parts. All different parts. 581-8365

JEEPS - CARS - TRUCKS
Available thru Government Agencies. Many sell for under $250.000. Call: 602-941-8014, Ext. 4242 - for your Directory on how to purchase.

MUSTANG 1972, 351 Cleveland, good running condition, lots of parts. 356-8868

PARTING out 1972 Pinto. 2000cc engine. Call ask for Frank. 729-0348

POWER TRAIN 1970 Ford Torino 302, 8 cylinder, 35,000 miles, air, good tires, battery. 422-8288

ROLL BAR for small truck. $45. 427-7009

TIRES: FOUR (4) GR-78-14, 4 plys, $100. 474-0979

WHITE FIBERGLASS Pickup Box cover, also custom carpet insert for pickup bed, $300. both. After 5PM, 459-5964

820 Autos Wanted

ALWAYS
TOP CASH PAID
All Makes and Models
Call Dale Irving
Jeannotte Pontiac
Sheldon Rd. at M-14, Plymouth MI
453-2500

AT AUDETTE...
CASH FOR
CADILLACS
Top Dollar Paid
Clean Cars Needed
Ask For Tom Karay
AUDETTE CADILLAC
W. BLOOMFIELD 851-7200

CASH!
For late model cars, highest dollar paid. Call Used Car Department.
Art Moran Pontiac - GMC
Telegraph North of 12 Mile
353-9000

CASH NOW
WE BUY USED CARS & TRUCKS
NORTH BROS.
631-1300

HIGHEST DOLLAR
$100 to $4,000
Regardless of condition.
228-0220

TOYOTA'S
WANTED!
$High Dollar Paid$
1974 THRU 1980'S
CALL CHARLICH 933-3300
ANDERSON
TOYOTA

We Are
BUYING
a few select
USED CARS
TENNYSON CHEV.
425-6500

WE BUY CARS
LATE MODEL
FOREIGN - DOMESTIC
TOP DOLLAR PAID
SUBURBAN OLDS
1810 Mapleleaf (Troy Motor Mall)
643-0070

We'll Buy Your
Used Car or Truck
ALL MAKES & MODELS
Bill Brown
USED CARS
35000 Plymouth Rd., Livonia
421-7000

WHY TAKE LESS?
WE PAY TOP $ FOR
YOUR CAR OR TRUCK
Matthews Hargreave
Chevrolet
Woodardat 10 Mile
398-8800

821 Junk Cars Wanted

HIGH $$ HIGH $$
WANTED
ON ALL JUNK CARS
$15-$40
MUST HAVE TITLE
RUBE'S AUTO SALES, INC.
40249 Schoolcraft
453-0371 or 525-5444
Plymouth, Michigan

Junk Cars - Trucks
Late model wrecks
WE TOW
AMERICAN
AUTO WRECKERS, INC.
268-1090
toll free

JUNK CARS WANTED
TOP $$$
QUICK PICK-UP

E & M AUTO PARTS
474-4425 397-2200
565-1365

JUNK & RUNABLE cars wanted. 547-6009 or 541-1799

822 Trucks For Sale

CHEVROLET, 1977, Pick-up. Good tires, good condition. Reasonable. Call weekdays 8 AM to 5 PM. 348-2800

CHEVROLET 1973 ¾ ton pick up, 41,000 miles, $1000. 421-0570

CHEVY, 1975 pick-up, heavy duty ¾ ton custom, runs great but rusty, $775. 538-3191

CHEVY, 1975
Suburban Silverado
To tow paint, automatic, power steering & brakes, sharpest in town. Only $2,895.
JACK CAULEY
- CHEVROLET -
ORCHARD LAKE RD.
Between 14 & 15 Mile Rds.
855-9700

CHEVY, 1977, C-30 Camper Special Pickup, 10,000 GVW, dual rear wheels, power steering & brakes, plus more. $4,495. Bill Brown Ford, 35000 Plymouth Rd. at Wayne Rd. 421-7000

CHEVY 1979, Lwb, 4x4, Tape Player, wagon wheels. Looks & runs Great! $4,995. O'Hara Datsun, 35655 Plymouth Rd. 425-3311

COURIER 1980 Pickup, low miles, many extras. #TH1188.
AVIS FORD
Telegraph at 12 Mile
354-3100

DATSUN, 1980, Pickup, 5 speed, 7 ft. box. Great Shape! $4,495. O'Hara Datsun, 35655 Plymouth Rd. 425-3311

DODGE 1968 Pickup camper, excellent body, needs engine work. 699-6699

DODGE, 1975, ¾ Ton Pickup, 6 cyl., automatic, power steering. $1,795.
COLONY
Chrysler-Plymouth
111 Ann Arbor Rd., Plymouth
453-2255

DODGE, 1979 W-150, 4 wheel drive, power steering & brakes, auto. w/ca cap, $5,000/offer. Before 5pm. 729-5465

DODGE, 1979
4x4 PICKUP
8 foot plow, automatic, power steering & brakes, AM-FM stereo cassette, low mileage, $4,995.
JACK CAULEY
- CHEVROLET -
ORCHARD LAKE RD.
Between 14 & 15 Mile Rds.
855-9700

FORD, 1967, 5 yard dump, 2 speed. Good condition, must see. $3700. 624-4859

FORD 1973, pickup, very good condition. 690-2704

FORD 1974 Pickup, V8, ¾ ton, good condition, $650. 255-8397

FORD, 1977, Chateau Custom, V8, automatic, dual air, power steering, power brakes, stereo. $3,595.
COLONY
Chrysler-Plymouth
111 Ann Arbor Rd., Plymouth
453-2255

FORD, 1978
½ TON PICKUP
6 cyl., automatic, radio, Ranger package. $3,985.
JACK CAULEY
- CHEVROLET -
ORCHARD LAKE RD.
Between 14 & 15 Mile Rds.
855-9700

FORD, 1978, 4 wheel drive, F-150 Ranger, am-fm stereo tape, power steering, brakes, automatic, tinted glass, speed control, cap, many extras, low mileage. $4795. 532-4092

FORD 1979, F150 Pickup, automatic 302, excellent, low miles, $4995. 453-4604

FORD 1979 F250 Ranger. Power steering, brakes, automatic. Factory box cover. AM-FM stereo amp., CB, mag wheels. $5,500. 464-2953

GMC 1975 pickup ¾ ton, 454, power steering, brakes, air, cruise, cap, camper & trailer package, repaint, great wood hauler. $1000. 356-6705

TRUCKS - VANS
SUBURBANS - BLAZERS
Over 15 used to choose from. Prices ranging from $2,295 to $7,695. ASK FOR BILL.
MARK CHEVROLET
33200 Michigan Ave. 722-9100

VW, 1980 Diesel pickup. Cap, 50MPG, stereo, warranty. $7,200. 628-0136

1979 BLAZER
Automatic, air, power steering & brakes, AM-FM stereo, tilt, cruise, wagon wheels, sliding side windows, only 15,000 miles, looks and runs new $6,895. ASK FOR BILL.
MARK CHEVROLET
33200 Michigan Ave. 722-9100

823 Vans

DODGE, 1974 B-200, power steering/brakes, cruise, custom interior, air, tilt. Very good condition, $1,200. 582-3217

DODGE 1977 Window Van, Tradesman 200, Captains chairs, cruise control, $1,800. News Printing, 349-6130

DODGE, 1978, 12' Parcel Van, excellent condition, automatic, power steering, dual rear wheels. #T1924.
AVIS FORD
Telegraph at 12 Mile
354-3100

FORD, 1977 Econoline van, professionally customized, air, AM-FM stereo radio, low mileage. Call after 5pm 261-3345

FORD 1977 E-150 van, V8, automatic, power steering, brakes, auxiliary air, captain's chairs, privacy glass, fold down seats. $3595. 455-3959

FORD, 1978, E150, chateau, reg. gas, 4 captains chairs, seat bed, privacy glass, loaded, 21,000 miles, $3200. 278-4855

FORD, 1979 Van, 351, V-8, automatic, power steering, power brakes, undercoated, blown in foam insulation, 13,000 miles, excellent condition $5200 or best offer. 532-1676 or 464-3978

FORD, 1980, Air, power brakes, steering, am-fm cassette, extras. Excellent condition. $6,200. 525-3559

VW 1976 Sportsmobile Van, auxiliary gas heater, air, 110 hookup, lights inside, screens & curtains, AM-FM stereo plus many extras. Excellent condition. Low mileage. $4700. 455-8791

1977 BEAUVILE
5 passenger, V8, automatic, power steering & brakes, tilt, wheel, reduced $800 to $2,695. ASK FOR BILL.
MARK CHEVROLET
33200 Michigan Ave. 722-9100

824 Sports & Imported Cars

BMW
733 i, 6 speed, air. $3,895
'79 320i, 5 in stock. From $9,500
'80 320i, 5 speed, air, S/R, alloys. $13,500
Erhard Motor Sales
32715 Grand River 477-6400

CORVETTE 1968 Convertible, 327, headers, side pipes, new tires 49,000 miles, $5,000./best. After 6pm. 477-1233

CORVETTE 1979, Silver with Oyster interior, glass tops, automatic, alum. wheels, all options, 14,500 miles, $9,995 After 5PM. 591-2353

1979 AUDI 5000
4 door Sedan, automatic, air, cruise, stereo, 1 year warranty. $8,995.
TOM SULLIVAN
VOLKSWAGEN
OPEN SATURDAY
23400 W. 8 Mile 533-6900

824 Sports & Imported Cars

CORVETTE, 1979, full power, AM-FM stereo, air, leather interior, extra sharp car.
PILCO 855-2000

DATSUN 1975, 710, 4 door, everything on it. $1,350. 525-7536

DATSUN 1977, 280Z Coupe, stereo, 4 speed, low miles. Clean! Only $5,695. O'Hara Datsun, 35655 Plymouth Rd. 425-3311

DATSUN, 1978, F10 Hatchback, Tape Player, 5 speed, runs on Regular. Low miles. $2,595. O'Hara Datsun, 35655 Plymouth Rd. 425-3311

DATSUN, 1978, 210 Hatchback, 5 speed, stereo. Great shape & MPG. Only $2,995. O'Hara Datsun, 35655 Plymouth Rd 425-3311

DATSUN, 1978, 510 Hatchback, automatic, AmFm, 20,000 miles. Only $3,695. O'Hara Datsun, 35655 Plymouth Rd. 425-3311

FIAT 1971 Spider, convertible, new steelbelt tires, AM-FM radio, excellent condition, $2,000. 693-1818

FIAT 1980 DEMOS
STRADA, 3 door, 5 speed $4,890.
STRADA, 3 door, 5 speed, sunroof $5,295.
STRADA, 3 door, 5 speed, AmFm $5,390.
BRAVA, 4 door, 5 speed, air $5,995.
(INCLUDES FACTORY REBATE)
Joe Dwyer Imports, 537-2292

GOLLING DATSUN
"NOBODY BEATS OUR DEALS!"
90 S. Telegraph Rd.
Pontiac, Michigan
681-2990

HONDA 1975 CIVIC
5 speed. Good running condition Call Mercury Welding & AM-4:30 PM. Mon. thru Fri. 582-8484

HONDA 1977 Civic, good condition, 54,000 miles. $2,400. Call after 5 PM. 778-2557

HONDA, 1978, CVCC, 5 speed hatchback, super condition, 33-45MPG, $3300 or best offer. 541-5725

HONDA 1980 Accord, 4 door, 5 speed, low miles, sunroof, rustproofed. Best offer. 663-0259

LEASE A DATSUN 310
FOR 25 MONTHS
$61.42/mo
$1,500 pre-payment, 25 mos., option to purchase $3,630.
Key Olds-Datsun
751-6100

MERCEDES BENZ 1979, Model 450SL, gray with blue leather interior, AM-FM stereo tape, sunroof. Call 9 AM-5 PM Weekdays. 886-4101

OPEL, 1969 Kadett wagon, good MPG, needs brakes. $250. 642-2658

TOYOTA CELICA 1977, GT, liftback, 39,000 miles, automatic, AM-FM, excellent condition, $3650. 348-6764

TOYOTA, 1973, Corolla, good mechanical condition, 26MPG, $850. 478-0674, if no answer leave message. 557-1498

TOYOTA, 1978, Celica, 5 speed, like new. $3,895.
FALVEY MOTORS
Troy Motor Mall 643-7870

TOYOTA, 1979, Celica, GT, Liftback, AM FM stereo cassette, sunroof, 5 speed, air, excellent condition, $5695. Call Pat Johnson, 9-5 PM. 647-2300

TOYOTA, 1979, Corolla, 4 door, only $3,995. 421-1376

WANTED Series 1 Jaguar XKE Roadster, 1966,1967,1968. Must be in good mechanical condition. Business hours 645-2113

'77-'78-'79 Corvettes
MUST SEE!
BILL COOK
BUICK
Farmington Hills 471-0800

852 Classic Cars

CHEVROLET 1975 Caprice classic convertible. Every available option. New tires, shocks, brakes & battery. $2,950 or best offer. 541-0149

CHEVY, 1957. Appraised at $4,500 Best offer. 689-9377

854 American Motors

AMBASSADOR 1974, 304 automatic, power steering & brakes, air, stereo, 110,000 miles. Excellent running condition. $375. Call persistantly evenings. 476-7572

BANKRUPT?
Need A Car?
I can sell you one AND rrestablish your credit! Many cars to choose from at
23349 Grand River
BANKERS OUTLET
Ken 535-8910

MATADOR 1974, 8 cylinder, automatic, air, stereo, very good condition, $900 After 5PM 464-7854

854 American Motors

MATADOR, 1978, wagon, V-8, excellent condition. New brakes, starter & shocks. $1400 or best offer. After 6pm. 477-9793

PACER 1975, 2 door stick, power steering-brakes, red, am-fm, good condition. $800. or best offer.. 474-0213

PACER 1979 limited, 4 cylinder, air, tilt, power steering, am-fm radio, power locks, sunroof, rear defog, cruise, low miles, $4900. 889-7559

856 Buick

CENTURY 1977, Special Landau. Extra clean!
North Bros 421-1376

LA SABRE, 1970 Sedan, regular gas, excellent transportation. Well cared for, $25 Dr., $35.50 Mo. One Year Limited Warranty. Open Saturday
35945 Michigan Ave., West, Wayne
AUTOLAND 728-5100

LE SABRE, 1970, 4 door, 68,000 miles, mechanically dependable, new tires, exhaust & brakes $500 firm. 537-5821

LeSABRE 1977, 4 door, burgundy/silver, loaded, stereo, A-1 condition. $1450 or best offer. Call 4-6pm. 349-4537

LESABRE 1979 Limited 2 door Landau Excellent condition, full power, $4,750 453-7418

OPEL 1977 Deluxe Coupe, good condition, 2 door, AmFm radio, rear defog, tint glass. New battery, shocks, muffler & tires. $2,000. Mon. to Fri., 9am-5pm 352-6303

REGAL, 1979, automatic, power steering & brakes, air, AM-FM stereo.
PILCO 855-2000

REGAL, 1979 limited. Power steering, brakes, air, tilt, cruise, defogger, V-6. Asking $4,500. 651-4291

RIVIERAS &
TORONADOS
79-80-'81 Priced From $7,495.
BILL COOK
BUICK
Farmington Hills 471-0800

RIVIERA 1980, loaded, excellent condition. Warranty. $9900. Days 556-9435; Eves 348-8644

RIVIERA 1980, wire wheels, cruise control, rear defog. $9,900. After 5PM or weekends. 652-0326

SKYLARK 1976, 35,000 miles, 231 cu in 6 cylinder, good condition, best offer. Call Bill Schultz 8-5pm 427-8500

1978 BUICK ELECTRA 225
2 door, a luxury car at a small price, all power, vinyl roof, $5,295. ASK FOR BILL.
MARK CHEVROLET
33200 Michigan Ave. 722-9100

1978 BUICK REGAL
Tu-tone, silver, turbo V4, air, automatic, and all the goodies. $4,995. ASK FOR BILL.
MARK CHEVROLET
33200 Michigan Ave. 722-9100

858 Cadillac

COUPE deVILLE, 1974, needs repair, running. $300. 873-3741

SEDAN DEVILLE 1977. Triple yellow, excellent condition. 43,020 miles. Best offer over $4,500. After 5PM 557-3241

860 Chevrolet

ARE YOU WORKING?
Credit Applications - No Problem!
Call Mr. Carr. 531-7100
MATICK CHEVROLET
14001 Telegraph at Jefferies (I-96)
531-7100

CAMARO, 1975, V-8, mechanically A-1, new exhaust system, low 34,000 miles, $2,000. 522-2564

CAMARO 1976, am-fm, air, excellent condition, $2500 or best offer. 326-5331

CAMARO 1977 LT, air conditioning, Am/Fm, power steering & brakes. EXTRA SHARP! $3,795. O'Hara Datsun, 35655 Plymouth Rd. 425-3311

CAMARO, 1979, 228, power steering, brakes, windows, automatic, am-fm cassette, T-top, etc. 14,500 miles. $5950. 646-1892, 646-5591

CAMARO, 1979, 228, automatic, triple black, power, extra sharp! $6,195.
MATICK CHEVROLET
14001 Telegraph at Jefferies (I-96)
531-7100

CAMARO, 1980
6 cyl. automatic, power steering & brakes, rear defogger, AM-FM, 1,500 miles. $6,850.
JACK CAULEY
- CHEVROLET -
ORCHARD LAKE RD.
Between 14 & 15 Mile Rds.
855-9700

CAPRICE, 1978, Estate, 9 Passenger wagon, loaded. Excellent condition. $2950. 477-0255

CAPRICE, 1978, good tires, air conditioning, excellent condition. Reasonable. Call weekdays 8 AM to 5 PM. 348-2800

CAPRICE 1979, 4 door, 2 tone blue, excellent. All extras. Undercoated, 28,900 mi., asking $4500. Call 7-10PM 688-4785

860 Chevrolet

CHEVELLE 1968, 327 engine, good condition, $500 firm. 729-5639

CHEVETTE, 1979, 4 speed, 4 door, air, disc brakes. $3600. Evenings 553-6878. Days 553-4700

CHEVETTE, 1979 4 door. Auto/stereo, rack, rear defogger, air, velour interior, camel. $4,100. 459-5868

CHEVETTE, 1980, 4 door, low mileage, auto/cassette, AM-FM stereo, excellent condition. $4,850 349-5544

CHEVETTE 1980, 4 door, 2 tone blue, stereo, automatic, tilt, defogger, custom interior. $4,650. 420-0275

CHEVETTE, 1981, 3,000 miles, under warranty, black/brown with beige interior. 35MPG, must sell. 532-2572

CHEVY, 1978, Nova, automatic, air, full power. Don't miss this gem! $3,895. MATHEWS HARGREAVE CHEVROLET, Woodward at 10 Mile 398-8910

CHEVY, 1980
IMPALA WAGON
Air, door locks, tilt, cruise, very sharp. 7 to choose from. Priced from $4,985.
JACK CAULEY
- CHEVROLET -
ORCHARD LAKE RD.
Between 14 & 15 Mile Rds.
855-9700

CITATION 1980 HATCHBACK air, 8,000 miles, only $5295 Call after 6pm 455-0196

CITATION 1980, 4 door, automatic, air, stereo, rear defogger, power steering, brakes, deluxe., $5,900. 635-9542

RED WING
TICKET
WINNER
Patricia A. Riley
31942 Lamar
Farmington
Please call the promotion department of the Observer & Eccentric by 5 p.m. Tuesday, February 17, 1981 to claim your 2 free RED WING TICKETS.
591-2300 ext. 244
CONGRATULATIONS!

CITATION 1980 Leaded. Mint condition. Low miles. Call Days 592-5754, Evenings 644-2284

CITATION, 1980, 4 door, 4 cylinder, air, am-fm, door locks, etc. 9,500 miles $5,800. 353-8112

CITATION, 1980, excellent condition, 9,000 miles, 2 door, hatchback, V-6, automatic, power, air, AM-FM, deluxe interior, 30 other options, $6200. 352-7227

CITATION, 1980, 2 door, automatic, power steering & brakes, air, V-6, like new, reasonably priced. 474-3108

CITATION, 1980
4 door, automatic, power steering & brakes, tu-tone paint, 8,000 miles, rear defogger. Only $5,895.
JACK CAULEY
- CHEVROLET -
ORCHARD LAKE RD.
Between 14 & 15 Mile Rds.
855-9700

EL CAMINO 1970 350 2 barrel, 4 speed, sport rims, body good $550. Call 425-7452

IMPALA 1966, great condition, easily restorable - extra front seat, 283 engine. $900. or best offer. 453-2321

IMPALA 1973, power steering, power brakes, air, AM radio, 4 door. Must sell. $700. Call after 5 PM. 261-3166

IMPALA 1977, low miles, clean, air, rear defog, $2,900. 689-8218

IMPALA, 1979, 6 cyl., automatic, full power, full size, gas economy! Can't miss. $3,988. MATTHEWS HARGREAVE CHEVROLET, Woodward at 10 Mile 398-8910

MALIBU 1973, new tires, exhaust, AM-FM cassette stereo, good transportation, $850 533-4320

MALIBU, 1980 Classic Wagon, 10,000 miles, power, air & more. Still under warranty, $5995. After 6pm. 458-8174

MONTE CARLO, 1976, loaded, excellent condition. Please call after 6pm. 535-5263

860 Chevrolet

MONTE CARLO, 1978
Fully wheel's, air, rear defogger, low mileage. $4,285.
JACK CAULEY
- CHEVROLET -
ORCHARD LAKE RD.
Between 14 & 15 Mile Rds.
855-9700

MONZA, 1978, 2 + 2, dark brown, 27,000 miles, many extras. Best offer. After 5pm. 538-8496

MONZA 1978, 3 speed, automatic, am-fm, $3100. After 6 PM 557-0357

MONZA, 1980, coupe, low mileage, 4 cylinder, automatic, excellent condition. $4600. After 6 PM 397-0946

VEGA, 1974, GT, 60,000 miles, runs, $700. 669-1691

1977 CAMARO LT
36,000 miles, $4,195.
BILL COOK
BUICK
Farmington Hills 471-0800

1977 thru 1979 NOVAS
All with the right equipment and mileage ranging from $3,300. ASK FOR BILL.
MARK CHEVROLET
33200 Michigan Ave. 722-9100

1979 CAMARO Z-28
9,300 miles, air, automatic, tilt, stereo, rustproofed, much more. One of a kind. $6,695. ASK FOR BILL.
MARK CHEVROLET
33200 Michigan Ave. 722-9100

1979 MALIBU
2 door, this is the car with it all. Only 5,200 miles, air, automatic, power steering & brakes, AM-FM, rear defogger. $5,195 ASK FOR BILL.
MARK CHEVROLET
33200 Michigan Ave. 722-9100

1979 Monte Carlo
Landau, 6 cyl., automatic, power, air, stereo, plus more. Only $5,095.
PAT MILLIKEN
FORD
"HOME OF THE SMILING IRISHMAN"
9600 Telegraph
Betwn. Plymouth & Chicago
255-5840

1979 MONZA HATCHBACK
A real gas saver with air, automatic, power steering. Cyl 4. $4,295. ASK FOR BILL.
MARK CHEVROLET
33200 Michigan Ave. 722-9100

1980 MALIBU
4 door, air, automatic, cruise, power windows, small V8, power steering & brakes, AM-FM, cloth interior. $5,395. ASK FOR BILL.
MARK CHEVROLET
33200 Michigan Ave. 722-9100

1980 MONTE CARLO
2 door, cruise, tilt, stereo, small V8, rear window defroster, cloth interior. $6,495. ASK FOR BILL.
MARK CHEVROLET
33200 Michigan Ave. 722-9100

862 Chrysler

CHRYSLER, 1973
2 door, hardtop, automatic, power steering & brakes, air, really sharp $1,285.
JACK CAULEY
- CHEVROLET -
ORCHARD LAKE RD.
Between 14 & 15 Mile Rds.
855-9700

CHRYSLER, 1977, Cordoba, 2 door, automatic, power, air, one owner, new car trade, sharp! $2,295.
MATICK CHEVROLET
14001 Telegraph at Jefferies (I-96)
531-7100

864 Dodge

CHARGER, 1974, SE, excellent condition, power, tires, brakes & shocks, 68,000 miles, 318 eng., $1,500. 552-0468

DIPLOMAT, 1980 2 door Salon, 6 cylinder automatic, power steering, brakes, air, sport appearance package, landau top, am-fm stereo, rear defroster, 8,000 miles. Excellent condition. $6,000 or best offer. 842-6302

DIPLOMAT, 1980, 6 cyl. automatic, power steering & brakes, power windows, power door locks, tilt, cruise. $6,195
COLONY
Chrysler-Plymouth
111 Ann Arbor Rd., Plymouth
453-2255

864 Dodge

ASPEN 1979 Wagon, air, power steering, 40 channel CB, excellent condition, $4300. or best offer. Call Mark after 6PM 441-8916

CHARGER 1972. Asking $400 or best offer. Good transportation.. 459-5533

DODGE, 1977, Aspen, 2 door, stick 6, automatic, radio, 19,000 miles, gas saver!
MATICK CHEVROLET
14001 Telegraph at Jefferies (I-96)
531-7100

OMNI 1978, automatic, air, power steering, rear defog, am radio, 34,000 miles, $3775. 661-5844

OMNI 1978, loaded, $3500
Days 649-7238 or Eves 522-9325

866 Ford

CREDIT PROBLEM
NO PROBLEM!
Call Mr. Small
421-1376

FAIRMONT 1978, 6 cylinder, air, vinyl top, velour interior. Am/Fm stereo, Ziebart, 18,000 miles. $3,300. or considerate trade 522-3070

FAIRMONT, 1978, Wagon, 6 cyl., automatic, power steering, low miles, 1 owner. Stock #1233A.
AVIS FORD
Telegraph at 12 Mile
354-3100

FAIRMONT 1979, Squire Wagon. Air, AmFm, cruise, low miles. Great Condition. Only $4,795. O'Hara Datsun, 35655 Plymouth Rd 425-3311

GALAXY 500 1974, automatic, power steering & brakes. Call after 6PM 981-0213

GRANADA, 1977, automatic, power steering & brakes, air, vinyl top, low miles, extra clean.
PILCO 855-2000

FIESTA 1978, white, radio, sport package, 34,000 miles, best offer. After 6pm or Sat & Sun. 641-7873

FIESTA, 1978 2 door, air, sunroof, 4 speed, deluxe, am-fm, low miles 35MPG. $3,250. 1-239-9221

FIESTA 1979, decor group, moon roof, am-fm stereo, power disc brakes, rustproofed, 26,000 miles, 33 MPG, sharp $4150. Dan 223-2500 or 348-3957

LTD 1977, 2 door, Low Mileage "1 Owner" with all the extra equipment. 348-8644

AVIS FORD
Telegraph at 12 Mile
354-3100

LTD, 1980, Victoria, 2 door, low miles, factory warranty, like new. JACK DEMMER FORD 721-6060

MAVERICK 1973, 6 cylinder, automatic, good condition $675. 561-8505

MAVERICK 1976, 6 cylinder, power steering, brakes, good condition, one owner, $1,700. 425-1715

MICHIGAN'S
#1 Ford Dealer
WHY?
We Sell for Less!
STARK HICKEY
WEST
24760 W. 7 Mile 538-6600

MUSTANG 1967, 6 cylinder, 3 speed. Runs but needs work. $100 or best offer. 453-1710

866 Ford

FIESTA 1979 Excellent condition. $3700. Evenings 464-0029

FORD 1976 station wagon, excellent condition, 48,000 miles, $900. Call after 5pm 535-8198

FORD, 1979, Chateau Club Wagon. 8 passenger, every option. $4495.
AVIS FORD
Telegraph at 12 Mile
North Bros 421-1376

1980 SUNBIRD LUXURY COUPE
6 cylinder, automatic, air, stereo, 6,000 miles. $5995
Ask for Dan Rove
AT GAGE OLDS INC.
WOODWARD AT 8½ MILE
399-3200

PILCO
AUTO SALES & LEASING
SPECIALIZING IN FULLY RECONDITIONED LEASE RETURNS SOLD AT WHOLESALE PRICES
3 DAY SALE
MONDAY, FEBRUARY 16th - 9-9 pm
Tuesday & Wednesday - 9-6 pm

'79 Buick Regal Lt.	$5995
'77 Ford Granada	$3495
'79 Corvette	$10,795
'80 Dodge Omni	$4995
'79 Jeep Cherokee	$6895
'80 Mazda XR-7 (New)	$10,300

FINANCING AVAILABLE
TRADES ACCEPTED
ALSO Many New Models Available For Immediate Leasing.
TALK TO US ABOUT LEASING...
PERRIN-INTERNATIONAL LEASING CO.
32550 NORTHWESTERN HWY.
855-2000 FARMINGTON HILLS

Why Are We #1 Since 1977?
- 3 NATIONAL SERVICE AWARDS
- HONEST LOW PRESSURE SALES STAFF
- IN-HOUSE BODY SHOP
- LARGEST PARTS DEPARTMENT IN MICHIGAN

KEEP US #1 IN '81
PAGE TOYOTA
24130 Telegraph Rd, Between 9 and 10 Mile Rds., Southfield • 352-8580

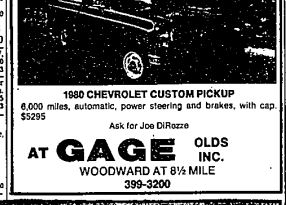

1980 CHEVROLET CUSTOM PICKUP
6,000 miles, automatic, power steering and brakes, with cap. $5295
Ask for Joe DiRozze
AT GAGE OLDS INC.
WOODWARD AT 8½ MILE
399-3200

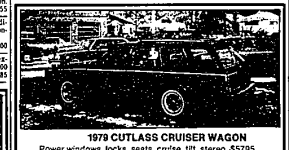

1979 CUTLASS CRUISER WAGON
Power windows, locks, seats, cruise, tilt, stereo. $5795
Ask For Jon Nahas
AT GAGE OLDS INC.
WOODWARD AT 8½ MILE
399-3200

SPECIAL PURCHASE
7% OFF ALL MODELS
sale

1981 CORDOBA
Base Price $7190.00
7% REBATE $550.06
ORDER YOURS AT $6639.94
FANTASTIC SAVINGS! $500 - $1500!

NEW 1980 VOLARE 2 Door	1981 RELIANT "K" CAR	1981 HORIZON TC 3 "MIZER"	1980 DEMO LeBARON Special Sedan
Full factory equipment. Stock #1091	Base Price $5880.00	Base Price $5536.00	Full factory equipment plus air conditioning and AM/FM stereo. Stock #1238.
$5075.00	Destination Charge $258.00	7% REBATE $387.52	$7254
7% REBATE $355.25	7% REBATE $429.56	ORDER YOURS AT... $5148.48	OVER 15% OFF $1118
BUY NOW AT.... $4719.75	ORDER YOURS AT... $5708.34		BUY NOW AT $6138

Your Imperial Dealer - Leasing - Rentals (Daily, Weekly, Monthly)

DOM MARINO'S
Colony
CHRYSLER
PLYMOUTH
IMPERIAL
111 Ann Arbor Rd. • Plymouth • 3 Blks. West of I-275
453-2265 WO-2-5830

SAVE AT SELLERS
GRAND RIVER 10 MILE

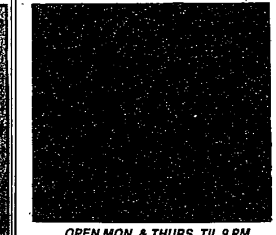

OPEN MON. & THURS. TIL 9 PM
3800 Grand River
Just E. of Haggerty at 10 Mile Road
Farmington Hills 478-8000
BOB SELLERS PONTIAC