404 Houses For Rent

AVAILABLE NOW, Sylvan lakefront. 3 bedroom, dock, appliances including washer & dryer, 2 car garage, large yard. $550 month. Call 435-5606 PM or Memorial Holiday 1-517-595-2500

BEAUTIFUL LAKEFRONT brick ranch. Excellent neighborhood, large bedrooms, 2 fireplaces, appliances including washer & dryer. Wet bar, finished walk out lower level. 2 car attach garage. $450. 879-4966

BEAUTIFUL West Bloomfield, 2 bedroom, $365 mo. Commerce-Union Lake 3 bedroom, $375 mo. Lake privileges both homes. Year lease. 968-3595

BEVERLY HILLS Want something special? Call to see charming ranch with lovely landscaped property. Prefer adults. 2 bedrooms plus den. $600 month. Rhodes 642-0014

BIRMINGHAM - Appealing brand new earth-tone decorating & carpeting. 3 bedrooms, 1½ baths with lav off master bedroom. All appliances, rec room & 2 car garage on tree-lined street. $500 mo. Ask for Joyce Roach. Rhodes 549-2900

BIRMINGHAM AREA
14 Mile - Between Greenfield & Woodward. 3 Bedroom Ranch, fenced yard. $425 per mo. 642-8180

BIRMINGHAM, attractive 3 bedroom, carpeted, drapes, all appliances, garage, close to Commuter, many extras. $495 per month. 642-1822 647-1371

BIRMINGHAM, beautiful Quarton Lake area, spacious 3 bedroom, 1½ bath Flat. Large living room, dining, sunroom, basement. $475. 647-5473

BIRMINGHAM - brick 2 bedroom Nice fenced yard. Full basement with rec room has stove, refrigerator, dishwasher & garage. $450 month $500 security. One year's lease. No pets 644-2185

BIRMINGHAM
Brick bungalow, basement, 3 bedrooms, appliances, newly insulated. No pets. $475 per month 643-9462 644-7162

BIRMINGHAM brick ranch, 4 bedroom, 2 bath, rec room, 2 car garage, fenced yard, all appliances, $575. 516-3325

BIRMINGHAM - Charming older home, 3 bedrooms, 1½ baths, fireplace, appliances, garage, basement. $550 month plus security 646-5955

BIRMINGHAM HOUSE: 3 bedrooms, 2 car garage, w appliances, fenced corner lot, freshly re-done. Available June 1. Call after 5PM. 369-1666

BIRMINGHAM - IN TOWN. For rent or for sale. 3 bedrooms, dining room, finished basement, fenced yard. Newly decorated. Great assumable mortgage $435 plus security. 646-5945

BIRMINGHAM - 1 bedroom, 1 floor condo. Carpeting, appliances Available now at $320 which includes heat, water & maintenance

BIRMINGHAM - 3 bedroom, 2-story in side-by-side duplex near Holy Name. Gas heat, downstairs carpeted, appliances Available July 1, at $425.

ROYAL OAK - 2 bedroom townhouse condominium. Finished basement, 1½ baths, all appliances, carport, carpeting, drapes, available July 1, at $475 which includes heat and water.

BEVERLY HILLS - Ideal for career business man or woman. 3 bedroom, 1½ bath ranch. Attractive new kitchen with all appliances and bar, gas fireplace, central air, private patio with many plantings, carpert, carpeting, drapes, washer, dryer. Absolute movein condition. Available immediately at $550

ROCHESTER - Nicely decorated 2 bedroom, 2½ bath condominium near Adams & Walton. Kitchen appliances, lower level with additional family room with wet bar, attached 1 car garage, carpeting, drapes etc. Available now at $1450 which includes heat & water.

BEVERLY HILLS - 3 bedroom brick ranch, living room with fireplace, kitchen appliances, finished basement with full bath and fireplace, rear porch, garage, carpeting, drapes Available June 1, at $575

BLOOMFIELD TWP - Bloomfield Hills Schools & Mailing. 3 bedroom, 1½ bath tri-level on corner lot with trees. Fireplace, family room, kitchen appliances, gas furnace. Available now at $500

KEATINGTON - 4 bedroom, 2½ bath colonial. Family room, fireplace, finished basement rec room, appliances, carpeting, attached 2½ car garage with openers Available at $600.

TROY - Big Beaver-Adams area 4 bedroom, 2½ colonial on cul-de-sac. Fireplaces in family room, living room and master bedroom, screened porch, kitchen appliances, attached 2½ car garage with openers, carpeting, drapes Available June 15 at $850

FARMINGTON HILLS - Ramblewood Quality built 4 bedroom, 2½ bath colonial. Extra large family room with raised hearth fireplace, library, kitchen appliances including compactor, central air, underground sprinklers, burglar alarm system, first floor laundry, 2 car garage Available 1 at $1100.

CONSULT US ABOUT OUR RENTAL AND/OR PROPERTY MANAGEMENT SERVICE. OVER 15 YEARS EXPERIENCE IN MANAGEMENT FIELD. COMPETITIVE RATES.

GOODE REAL ESTATE 647-1898
1411 N. Woodward, Birmingham

404 Houses For Rent

BIRMINGHAM AREA,
14 Mile rd. between Greenfield & Woodward. Beautiful 3 Bedroom Ranch, large living room & master bedroom, fireplace, 2 car garage, $475 per mo. Call 642-8180

BIRMINGHAM IN TOWN Charmer, totally renovated, 3 bedrooms, 1½ baths, new kitchen, new bath, beveled glass, appliances, fireplace, garage, $625 per month. After 5 PM. 626-8608

BIRMINGHAM near Lincoln. 3 bedrooms, stove, refrigerator, basement, $350 month. Available June 1.
Rhodes 642-0014

BIRMINGHAM & OAK PARK AREAS
Beautiful 2 and 3 bedroom homes. Carpeting & appliances. From $350 per month plus utilities & security.
Option possible. Call Sue. 855-4400

BIRMINGHAM SCHOOLS - 4 large bedrooms, 3 full baths, family room, large living room, 2 fireplaces. Newly landscaped. 3½ car garage. Move-in condition. $750 month. 645-5839

BIRMINGHAM, Cranbrook & Lincoln area. 3 bedroom, library, 1½ bath, appliances, 2 car garage, patio, fireplace, $600 month. 851-1990

BIRMINGHAM 3 bedrooms, finished basement, garage, fenced yard. Adults preferred, no pets. $550 month plus utilities $550 security. 647-3695

BIRMINGHAM- 1 bedroom with fireplace, living room, dining room, all kitchen appliances, $370. month.
642-0155 or 641-7307

BIRMINGHAM - 1½ Story, 3 bedrooms, 1 bath, basement, kitchen appliances, conveniently located. Available June 1st. Eves., 642-7162

BIRMINGHAM 2 bedroom brick, carpeting, frig., range, dryer, washer, basement, garage. Clean! $475/month 478-7400 or after 6pm. 335-2319

BIRMINGHAM, 2 bedrooms, appliances, fenced yard, basement, conveniently located and just redecorated. $400 mo. Days 568-6660 Eves. & weekend 644-4835

BIRMINGHAM - 3 bedroom bungalow with dining room, screen porch, basement, 2 car garage. $490 per month plus security. 644-6332

BLOOMFIELD HILLS - 3 bedroom ranch, 2 baths, full basement, 2 car garage, near I-75. $550. per month plus utilities, security deposit, no pets. After 6 PM 335-8364

BLOOMFIELD Hunt area. Delightful 2½ acre country gentleman home, 3 or 4 bedrooms, 3½ baths, 3 fireplaces, screened porch, $850 a month. 647-1787

BRIGHTON. 3 bedroom Ranch, 2 car garage, fenced yard, central air, finished basement, available June 1, $575. month. 537-5381

CANTON 3 bedroom brick ranch. Basement, stove, refrigerator, excellent neighborhood. No pets. Available July 1. $425/month plus security 476-9434

CANTON, 3 bedroom colonial, central air, 2 car attached garage, family room with fireplace. $495 per month plus deposit. 479-1021

CANTON - 3 bedroom new colonial. Full basement, attached garage. Security deposit & references required.
397-3898

CANTON, 4 bedroom Cape Cod, 2 baths, 2 car garage, family room fireplace, appliances. No pets. Immediate occupancy. $545 month 455-0981 or 459-4370

CANTON - 4 bedroom duplex, 2 bath, family room, garage, air, refrigerator & stove. $500. Available June 15th. Security 459-4294

CONTEMPORARY 3 bedroom ranch with finished basement. Near Woodward and 19 Mile. $450 per month. Call 646-5657 or 334-3830

DEARBORN HEIGHTS, 3 bedroom brick ranch. Country kitchen. Completely remodeled. Finished basement. $495 plus security. 435-6430

DELUXE DUPLEX, 3 bedrooms, 1½ baths, living room, large country kitchen, refrigerator, range, dishwasher, disposal, family room, central air, patio, 4 carpeting, full basement, fenced yard. $475. Oak Park, W. 9 Mile, between Coolidge-Greenfield. 557-2214, 557-4084

EXECUTIVE QUAD, Plymouth area, just 2 minutes from downtown. Central air, 4 bedrooms, 3 full baths, large family room with raised fireplace, formal dining room, custom drapery, appliances included, easy to care for yard with sprinkler system, patio for entertaining, attached 2 car garage, decorated in earthtones, $595 month. No pets. Call evenings 459-3256

FARMINGTON CITY 3 bedroom Tri Level - family room, rear patio, fireplace-dishwasher, disposal & etc. Reasonable $420 month. 255-2256 851-9427

FARMINGTON HILLS. Lovely 3 bedroom Starter home, aluminum sided. Just remodeled, $325 /month + security. After 6pm. 355-4464 or 476-8631

FARMINGTON HILLS - 3 bedroom house on large lot, available June 1, security & references. 477-8494

FARMINGTON HILLS - 2 bedroom, basement, breezeway, garage. $425 per month 532-0585

404 Houses For Rent

FARMINGTON HILLS, Orchard Lake/ 13 Mile Rd. area. Canterbury Commons Development. 3100 sq. ft. brick colonial with first floor den, family room and laundry room. Formal dining area, attractive carpeting & drapes. Basement, central air and 2 car garage. Available June 1. Swim & tennis club membership could be purchased. $850 per month, 1 year lease, 1 month rent in advance. Credit references required. 626-2900 or 855-0033. After 5 PM. 626-8608

FERNDALE- 1½ Story, newly decorated, appliances, carpeting, garage, $325. No pets. Adults. After 5PM 546-5647 or 646-7412

FIVE MILE-LAHSER AREA. 1 Bedroom bungalow, $185 plus security. Call after 6pm. 534-6322

GARDEN CITY area. 1½ bedroom, 1 bath, living & dining area, stove & refrigerator, carpeting, $300 plus utilities. Call after 6pm 255-1275

GARDEN CITY house, $350. per month plus $350. deposit. Prefer 2 retired people. 2-3 bedroom, references required. 513-2448

GARDEN CITY - Immediate Occupancy. Clean 2 bedroom brick ranch with basement rec-room, 2½ car garage, Appliances, Dishwasher. $460. mo. Ask for Mr. Boyd 421-5660

GARDEN CITY - 1 year lease, 1½ story home, finished basement, 2 car garage, fenced yard, ready for occupancy after June 15, $490 month plus $500 deposit. 421-4943

GARDEN CITY, 2 bedroom bungalow, $325 month. $800 moves you in. 422-5555 or 522-2920

GARDEN CITY, 2 bedroom house, large fenced lot, no garage or basement. $350. a month + security. 427-8166

GARDEN CITY
3 bedroom, family room, basement, garage, $450 per month. 261-3516

GATEHOUSE - Bloomfield Hills, adults only preferred, no pets, 6 rooms, partially furnished, $750 mo. yearly lease, pay own utilities, after 5pm 647-5770

HIGHLAND Duck lakefront. Beautiful 2 or 3 bedroom brick bungalow with fireplace, florida room, doorwall to deck. Kitchen has snack bar, dishwasher, disposal, Jenaire range. Deep lot with peach & apple trees. A Dream! $400 month plus security. One year's lease. No pets. References. 644-3135

I-275 & 7 MILE. 2100 sq. ft. executive colonial. 4 bedrooms, 2½ baths, all appliances, inground pool. $750 month. Singles welcome. 591-3486

KEATINGTON, Orion Twp. - Available June 1-Sept. 1. 3 bedroom tri, family room, 2 car garage with opener, deck, gas barbeque, beach privileges. Fully furnished including all appliances & linens. $550 monthly. 391-3260

LIVONIA AREA - at Merriman - Joy, 3 bedrooms, 1½ baths, 2½ car garage, finished basement, fenced yard, $495 mo. 535-9815 421-5205

LIVONIA - Rosedale Gardens. 3 bedroom brick ranch. Clean. Finished basement with rec-room, garage, dog gen. Available June. $525. mo., first & last months. $500. security. 427-1128

LIVONIA SCHOOLS - 3 bedroom brick, 1½ baths, fireplace, finished basement, 2 car garage. Married preferred. Security. Lease. $495 474-0091

LIVONIA SCHOOLS - Country Living, 2 acres, in ground pool. 3-5 bedroom house, 2 car garage. 1 year lease. $600 per mo. Available July 23. 437-0771

LIVONIA, Middlebelt-W. Chicago area. 3 bedroom brick ranch, garage, air conditioning. June occupancy. $475 month plus deposits. 455-7548 or 455-3139

LIVONIA - 3 bedroom, 1½ story, on 60x200ft lot, near 5 mile & Middlebelt. Neat & very clean, no garage. No pets. $419 month. 455-1997

NEW CANAL Home, near Black River/ Metro Beach. 2 bedroom, 1½ bath, family room with fireplace, 2 car garage, steel sea wall, After 6PM 879-0643

PLYMOUTH - Distinguished one-of-a-kind homein a superb neighborhood. 4 bedrooms, 2½ baths, 2 fireplaces, circular drive, etc. High preference for no pets! $750 per month. Ask only for Robert Hake. 453-8350

404 Houses For Rent

OAK PARK - Northeast. Spacious 3 bedroom, 2 bath Colonial. Refrigerator & range included. $450 per month plus security. Evenings 851-6153

OUTER DRIVE/Schoolcraft area, 3 bedroom house, $350. monthly plus security. Gas heat, fenced yard. 534-1170

PLYMOUTH MICH. Ideal 3 or 4 bedroom, carpets, drapes, finished basement, near schools, freeway, shops. All appliances. Security deposit. 635-1085

PLYMOUTH - 3 bedrooms, 1½ baths, fenced yard, finished basement, drapes, carpets, appliances, garage, no pets. $490 plus security. 455-5943

REDFORD AREA - W of Lahser, 8 of Five Mile. 2 bedroom home, clean & carpeted. $325 monthly. 476-8433 or 532-9033

REDFORD TWP., roomy Alum. Family room, large living room, utility, 2 car garage, fenced yard, $390. References. Deposit. 477-3941

REDFORD TWP. - 3 bedrooms, new carpeting, $385 month plus deposit. Immediate occupancy. 431-6487

REDFROD - JOY, Inkster area. Immediate occupancy. 3 bedroom ranch partially furnished, garage, mother in law apartment in basement. $450 plus utilities. Security & references. 534-8945

ROCHESTER-country contemporary, 4 bedrooms, 2½ baths, dining, family room, living room with fireplace, large screened porch. $750 month. 652-2481

ROCHESTER - In town. 3 bedrooms, dishwasher, appliances, Franklin stove, enclosed patio, garden, low utilities. $450 per month. 377-2028 851-6331 651-0466

ROCHESTER, Country living, 3½ room house, $300 plus utilities, married couples preferred. 651-0188

ROCHESTER. 3 bedroom ranch. 1½ baths, large family room, half acre lot. No pets. $525/month. Yearly lease, available June 15. 652-2855

404 Houses For Rent

SOUTHFIELD - Country in the city for a special person. Small efficient 1 bedroom brick on wooded acre, garage, must see. $295 per month. 356-8871

SOUTHFIELD RANCH. 3-3 bedrooms. Appliances, air conditioning unit, patio, fenced, carpeted. Couple preferred. No dogs. $425 plus utilities. June. 557-6415

SOUTHFIELD - Spacious 3 bedroom brick ranch, 2 car garage, fenced lot, near schools, 12 Mile-Greenfield area. All appliances. June 1st occupancy. $400./month. Call after 5 PM. 443-3160

SOUTHFIELD
Three bedroom ranch, $400 month. 352-5994

SOUTHFIELD
3 bedrooms, appliances, finished basement, garage. AAA Homes 381-9194

SOUTHFIELD - 3 bedroom ranch attached 2½ car garage. Beautiful country setting, 2 acres. Well treed & landscaped. Modern kitchen. Semi circular drive. Extras. $300 month. 352-9170

SOUTHFIELD - 4 bedroom brick bilevel, attached garage, $525 plus security. 557-3983

THREE BEDROOM house, fenced backyard, rent $425, security deposit $450. Pine Realty. 535-3131

THREE BEDROOMS, carpeted, quiet neighborhood, treed lot. Redford area, references required, $325 plus security. Call before 11 PM. 293-8196

TROY - New 4 bedroom home, 1½ baths, fireplace, basement, 2 car garage, fenced yard. $475 month plus security. 641-7141

TROY - 3 bedroom Ranch, garage, fenced yard, near 14 Mile & I-75. Available June 1st. $425./month. 478-2126

WAYNE 3 bedrooms, Cape Cod, finished basement, with bar & fireplace, new garage with automatic door, carpeting, fenced, $450 plus security. Immediate Occupancy 437-9298

404 Houses For Rent

W BLOOMFIELD-immediate occupancy, rent or lease option, 3 bedroom, 1 bath, Walled Lake schools, older house on large lot. Near lake with access. $490. 851-6254

W BLOOMFIELD- large 4 bedrooms, 2½ baths, den, family room with wet bar, central air, $900. 851-9671

WESTLAND Duplex, new lovely large 3 bedroom, living room (11x12), carpeted. Laundry room. Children welcome. No pets. Very nice area. $375. 326-9737

WESTLAND- Livonia schools, 3 bedroom brick, finished basement, garage, $450 month. $400 security. 326-2403

WESTLAND - Merriman/Grand Traverse, 3 bedroom duplex, excellent condition, 2 children, $425, security $350. 653-7847

WESTLAND & WAYNE. 3 bedrooms, fenced yard, $295 a month. $350 deposit, also 2 bedroom brick duplex. $300 month, $550 deposit. References, no pets. 525-6263

WESTLAND 3 bedroom, single home, brick, well insulated, basement, security deposit 455-1959

13 MILE & GREENFIELD - 3 bedrooms, panelled den, living room, attached garage, utility room, appliances, $475 a month. 644-5472

LAKEFRONT HOME
On Orchard Lake, Sandy beach. Beautiful view. For small family, by month or season. After 6pm, call 681-7644

PLYMOUTH - 3 bedroom ranch with garage. June thru August or September. No pets. References required. Call after 5pm. 453-0043

404 Houses For Rent

WIXOM - 2 bedroom small frame house near Ford Plant. 661-8415

6 MILE & INKSTER 3 bedroom, brick ranch, 1½ baths, semi finished basement with bar & ½ bath, gas grill, attached 2 car garage, fireplace & ventilator, large private fenced lot, $400 month plus security & utilities. 531-2543

405 Furnished Houses For Rent

COMPLETELY Furnished ranch, pleasant neighborhood, Middlebelt/W. Chicago. $400. season plus utilities. No pets. 421-5631

408 Duplexes For Rent

BIRMINGHAM, 5 room flat, 3 bedrooms, appliances, basement, married couple preferred, no pets, $325. Call after May 22nd. 855-5229

408 Duplexes For Rent

CANTON - Barchester Rd, 2 bedrooms, 1½ baths, kitchen appliances, central air, basement, garage, no pets. $450 mo. plus utilities, security 453-3112

DOWNTOWN PLYMOUTH, large rooms, carpeted, appliances, basement, enclosed yard. $400. per month. Heat included. 522-3064 or 538-7414

SOUTHFIELD/GRAND River area, 3 bedroom duplex, $375. month, plus $375. security. 464-0677

408 Duplexes For Rent

LIVONIA, 2 bedroom, appliances, basement, patio, garage, $400 plus utilities. 591-6031

PLYMOUTH, downtown, 1 or 2 bedrooms, everything new in this remodeled Victorian. Adults preferred. No pets. $390 per month. 459-8388

ROYAL OAK duplex, modern, spacious 3 bedrooms, 2 baths, carpeted, all kitchen appliances, basement, attached garage. Call after 5PM. 541-8422

400 Apartments For Rent

CORAL RIDGE APARTMENTS
2nd at Wilcox • Rochester
1 Bedroom Apartments $265
Includes: Heat • Air Conditioning
• Stove • Refrigerator • Carpeting
• Laundry Facilities • Pool
Beautiful Wooded Surroundings
651-0042

Greater House
Charterhouse
16300 W. 9 Mile
Southfield
Studio's - 1 & 2 Bedrooms
CENTRAL AIR • RANGE • REFRIGERATOR
DISHWASHER • CARPETING • CARPORTS
HEAT • TENNIS COURTS • SWIMMING POOL
PARTY ROOM • TV CONTROLLED SECURITY
557-8100

NORTHWOOD APARTMENTS
1127 W. Farnum • 11-Mile-Woodward
1 Bedroom Units - Rent includes:
Heat • Hot Water • Air Conditioning
• Carpeting • Disposal • Range
• Refrigerator
• Laundry & Storage Facilities
• Parking • Swimming Pool
541-3332

WARREN PLAZA APARTMENTS
10 MILE-HOOVER • WARREN
1 and 2 BEDROOM UNITS
Rent Includes:
HOT WATER HEAT — CARPETING
AIR CONDITIONING — DISPOSAL
REFRIGERATOR — RANGE
STORAGE FACILITIES — LAUNDRY
SWIMMING POOL — PARKING
TENNIS COURTS
Office Open Daily, Sat., Sun.
754-1100

FIRST MONTH RENT FREE
• Spacious 1 & 2 bedroom apartments each with a fireplace and balcony or patio.
• Private athletic club featuring year-round indoor-outdoor pool, sauna, steam bath, whirlpool, and exercise room.
• Stunning clubhouse with fireside lounge and game room.
• Secluded setting amidst woods and duck ponds.
Woodcrest Villa
apartments & athletic club
8300 WOODCREST DRIVE
WESTLAND, MICHIGAN 48185
PHONE 261-8026
Conveniently located off Wayne Road, between Warren and Joy, near the Westland Shopping Mall. Rental Office and Model open 10 a.m. - 8 p.m. Daily.

NEAR NORTHLAND, 2 X-WAYS, HOSPITAL
WINDSOR PARK
NINE MILE*
PROVIDENCE HOSPITAL
NORTHLAND SHOPPING CENTER
EIGHT MILE
GREENFIELD
1&2 BEDROOM APARTMENTS SOME WITH 2 BATHS FROM $315 HEAT INCLUDED
• AIR CONDITIONED
• SWIMMING POOL & DECK
• NEW CARPETING, DRAPES
• NEW LANDSCAPING
• GARAGE AND CARPORT AVAILABLE
• INTERCOM TV SECURITY
• ELEVATORS. STORAGE
16200 NINE MILE RD., SOUTHFIELD
MODEL OFFICE
557-0366 • 548-4800
PRACTICAL MANAGEMENT CO.
WINDSOR PARK

ON THE LAKE
1 & 2 Bedroom Apartments From $290
Rent includes:
• HEAT • DISHWASHER
• STOVE • CENTRAL AIR
• REFRIGERATOR • CLUBHOUSE & POOL
• CONVENIENT TO TWELVE OAKS SHOPPING MALL
BEACHWALK APARTMENTS
On 14 Mile, between Haggerty & Novi Rd.
Call for information
624-4434

LAUREL WOODS
Apartments
Luxurious adult community
• 2 bedrooms • Laundry & storage in each unit
• 2 baths • All appliances
• Clubhouse • Patio
• Pool • Beautiful landscaping
12 Mile Lahser area
357-3174

2 Bedroom Townhouse
HUNTINGTON GARDEN TOWNHOUSES
A most practical address. Across from Rackham Golf Course. Close to Southfield, Birmingham, Troy, etc., Freeways, Shopping, everything. Open Daily.
from $315
Highly rated OAK PARK schools. Private front & rear doors & private full basement. Beautifully landscaped, quiet & suburban. (Sorry, NO pets). Michigan's Biggest "Art" Value!
10711 W. TEN MILE/OAK PARK/564-6073

Grand Opening
APPLICATIONS NOW BEING ACCEPTED
LUXURY, CONVENIENCE AND PRESTIGE!
the Summit
apartments and townhouses at Northwestern & Middlebelt
Everything you could wish for! Quiet setting, superb interiors, elegant landscaping, tennis courts, pool, whirlpool, club house, much more!
1,600 sq. ft., 2 bedrooms, 2 baths, storage room & laundry in apartment...From $575
model phone 851-1055
KAFTAN ENTERPRISES - 352-3800

SHARE MORE THAN RENT
APARTMENTS
Furnished • Unfurnished
Take the hassle out of your hunt! Save time and gas
SIT IN THE COMFORT OF ONE OF FICE AND LEARN ABOUT RENTALS IN ALL AREAS
★ Houses ★ Living Quarters to Share
★ Condos ★ For Sale 'By Owner'
★ Flats ★ Vacation Rentals
SHARE
REAL ESTATE REFERRAL SERVICES
Open seven days a week
(313) 642-1620 . Birmingham 1 (800) 462-6150

"... because of the great pool, the lighted tennis courts, the weekly cheese and wine parties at the clubhouse... and, besides, I love my apartment."

"... because of the little things like the clean grounds and the nice people who run Fairmont — always ready to help, always right away."

"... because of the extra conveniences like the eat-in kitchen, the same-floor laundry, all the storage and big closets, the free covered parking, the..."
One and two-bedroom apartments and townhouses from $370 a month.

FAIRMONT PARK
Nine Mile and Drake Roads
Farmington Hills • 474-2510
*Models open everyday 11 to 6.

This isn't just any two-bedroom apartment.
It's at Muirwood.

Muirwood offers you more. Separate bedrooms and through-unit design. Two full baths. Plus a 24-hour monitored gatehouse, a resort-like pool, lighted tennis courts, clubhouse and recreation. Inspired architecture and landscaping, with ponds, streams, and 12-acre nature trail.
And all the other extras you see here. No wonder Muirwood is everyone's first choice.
1- and 2-bedroom apartments and terrace residences from $365.
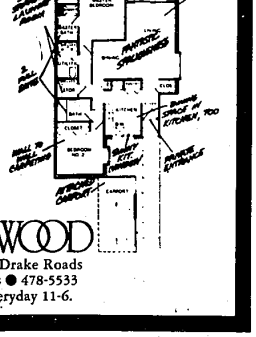
MUIRWOOD
Grand River and Drake Roads
Farmington Hills ● 478-5533
Models open everyday 11-6.

ONLY A FEW CHOICE LAKE ... AVAILABLE
LUXURY LIVING ON A PRIVATE LAKE
1 & 2 Bedroom Units From $345.00
• Selling
• Tennis
• Pool & Community Building
• Security Intercom System
• Frost-Free Refrigerator
• Self-Cleaning Oven
• Dishwasher
• Private Patio or Balcony
• Carport
Swan Harbour
SWAN HARBOUR APARTMENTS
Northville Twp.
Models open 12 to 6 daily except Wednesday Saturday & Sunday 1 to 5
CALL 348-7677
Leased and Managed by John P. Carroll Co. Inc.
642-8340

*WELLESLEY...
our townhouses are homes
TOWNHOUSE COOPERATIVE
IMMEDIATE OCCUPANCY
ON 1 & 2 BEDROOMS
FROM $211
ON SUBSCRIPTION TV
ONE FULL YEAR FREE
UPON APPROVAL FOR RESIDENCY
• NO INSTALLATION CHARGE
• NO CHARGE FOR DECODER BOX
• NO MONTHLY CHARGE
• OFFER EXPIRES JUNE 1, 1981
*Pending ON-TV Credit Approval
• 1, 2 & 3 BEDROOMS
• TAX ADVANTAGES OF HOME OWNERSHIP
• NO MAINTENANCE HEADACHES
• FULL BASEMENT
• COLOR COORDINATED APPLIANCES
• WALK TO SHOPPING
• SENIOR CITIZENS ACTIVITIES
• SENIOR CITIZENS GIVEN SPECIAL CONSIDERATION
• NEAR I-94 AND I-275
OPEN MON.-FRI. 1-5 SAT. & SUN. 12-5
equal opportunity housing
729-3328
PROFESSIONALLY MANAGED BY P.M. ONE

O&E