404 Houses For Rent

LIVONIA. Between Ann Arbor Rd & Joy Rd. 3 bedroom, full basement, close to schools, immediate occupancy, no pets $300 plus security. 464-3088

LIVONIA. Kimberly Oaks. 3 bedroom brick Tri-level. Mint condition. 2 baths, family room, fireplace, garage, appliances. Security required. After 6PM: 261-7088

LIVONIA. Schoolcraft, Levan area. 3 bedroom brick ranch. Family room with fireplace. Air, attached garage, $680 per month 591-3251

LIVONIA. Schoolcraft & Newburgh. 3 bedroom ranch, 1½ baths, family room, fireplace, newly redecorated, energy efficient furnace & air, 2½ garage. $550 + security & utilities 464-0420

LIVONIA. 3 bedroom ranch, 2½ baths, good location. $575 month. Call Carol Amrhein, Real Estate One, 477-1111 or 559-7029

LIVONIA. 3 bedroom brick ranch, family room, fireplace. Finished basement, 2 baths, 2 car attached garage. $600 mo plus utilities 278-5221, 581-9213

LIVONIA. 3 bedroom brick ranch, 1½ baths, appliances, $450 plus security. Middlebelt - West Chicago area. 422-0984

LIVONIA - 3 bedroom brick ranch, 4th bedroom or den, partially finished basement $450 monthly Seven Mile-Merriman area 478-5653

LIVONIA. 3 bedroom ranch, den or 4th bedroom, newly decorated, carpeting, drapes, appliances, close to shopping & schools. $430 plus security. 261-1163

LIVONIA. 3 bedroom ranch. 2 bath, family room. 2 car garage, immediate occupancy, $450 plus security deposit 591-3046 or 464-1067

LIVONIA 7 Mile Inkster area. 3 bedroom brick ranch. Carpeted, finished basement, fenced yard, 2 car garage. $450 mo. plus security. Immediate occupancy 559-0159

METAMORA. 3 bedroom quad. lakefront, pole barn. 9 acres with woods, deck, all appliances $650 per month. 863-2848

NEAR LIVONIA MALL
Small 2 bedroom house, well insulated with kitchen appliances. No pets, deposit & references $320 per month. After 6pm 535-1509

NORTHVILLE. 3 bedroom house. Basement, dining room, kitchen. Immediate occupancy. $475 month, plus cleaning deposit. Call James C. Cutler. 349-4030

NORTHWEST DETROIT. 2 bedroom, basement, garage. $325 month plus $350 security. 538-4465, 1-815-4485

NOVI COUNTRY PLACE. - 2 bedroom condominium, basement, garage, clubhouse, all appliances, $495 plus security. Call Art Anderson at One Way Leasing & Management. 464-0400

404 Houses For Rent

NORTHVILLE - Novi area, 4 bedrooms, 2 car garage, basement, 2½ baths, fireplace, over ½ acre, carpet, drapes, dishwasher, range & disposal included, immediate occupancy. 349-8354

NOVI
Large, clean 2 bedroom Walled Lake lakefront with appliances, near Twelve Oaks Mall. $380 per month 476-3617

NOVI-NORTHVILLE AREA, 4 bedroom, 2½ bath custom colonial, all appliances, many quality features, $800 per month, 1½ months security. References. 348-9565

NOVI. 3 bedroom Cape Cod, family room, basement, dining room, 1½ car garage. $575 plus security 553-9043

NOVI - 3 bedroom colonial, oven/range, central air, underground sprinklers, window treatments, occupancy Oct. 1st. $825. Call Art Anderson, One Way Leasing & Management. 464-0400

N. CANTON - Colonial, 4 bedrooms, 2½ bath, family room with fireplace, court location, $575 month, plus security & references. 453-8161

ONE CALL DOES IT ALL!
Place your classified want ad in
Suburban Detroit's finest market
The Observer & Eccentric Newspapers
591-0900 Wayne
644-1070 Oakland
852-3222 Rochester/Avon
Use your Visa or Master Card

OUTER DRIVE near Schoolcraft. Vacant 2 bedroom ranch. $245 per month plus security deposit. After 5pm 532-7158

PINE KNOB AREA, on 14 wooded acres plus lake privileges. Beautiful log cabin, 2 bedrooms, fireplace Gas heat, Florida room $425. 477-9950

PLEASANT RIDGE - English colonial, quiet tree lined street, 3 large bedrooms, 2 baths, air conditioned, 2½ car garage, fenced yard. Close to schools, public transportation, all thoroughfares. 1 Mo. security. $575 Mo. 542-9508

PLYMOUTH City - 4 bedroom 2½ bath 2 fireplace brick ranch, finished basement, 1461 W. Maple near Sheldon, $695 month References 453-2195

PLYMOUTH - large 4 bedroom older brick home on large lot, garage, $550 per month. Call Sid Freeh 453-6800

PLYMOUTH- Sheridan Ave. Lovely brick 9 room home, energy efficient, includes stove, refrigerator, carpet, drapes, immediate occupancy. $650. month plus security 453-1342

PLYMOUTH TWP Executive ranch, 3 bedroom, 2½ bath, 1st floor laundry, family room with fireplace. $850 per month. 459-8396

404 Houses For Rent

PINE LAKE PRIVILEGES, Bloomfield Hills Schools, 4 bedrooms, 3 baths, private pond, 1.5 acres. Sauna, air conditioning, etc: $850 a month. Days, 355-7727 Even. 855-1434

PLYMOUTH TWP. 3 bedroom ranch, attached garage. 2 full baths. Appliances, $425 a month plus security & utilities 349-5836

PLYMOUTH - 2 bedroom, garage, fenced, close to stores and schools. $395 plus utilities and security. 455-1265

PLYMOUTH - 2 bedroom home on large lot, Joy - Main St. area. $350 mo. plus security deposit. 455-7548 455-8154

PONTIAC TWP. Two or three bedrooms, family room, attached garage, $375. Call after 6pm 375-0062

REDFORD - cozy 3 bedroom brick ranch, full basement with rec room, garage, fenced yard, prime area, $450 month. Agent. Ask for Jim or Pat.

REDFORD - near 8 Mile & Inkster Rds. 3 bedroom ranch, finished basement, 2 baths, 2½ car garage, fenced yard. $450 per month. 851-7679

REDFORD - Open Sat. & Sun., 13231 Sussex. 3 bedroom Ranch, 1½ baths, fenced yard, nice basement. $450./mo. plus 1 month's security. 459-3148

REDFORD - Open for Rent with Option to buy, 3 bedroom Bungalow - $450./mo. 537-4391 or

REDFORD - The Redford Township Home Information Center has a free rental housing bulletin board. Call 937-2171

REDFORD TWP. - 2 bedrooms, newly decorated, stove, refrigerator. Immediate occupancy. No pets. $355 monthly plus security deposit. 538-7705

REDFORD - 3 bedroom brick ranch, basement, 1½ baths, 2 car garage, available immediately $495 month. $500 security. Agent 477-9950

REDFORD-3 bedroom, bungalow, newly decorated, carpeting, drapes, appliances, basement, fenced yard, $400 plus security. 261-5969

ROCHESTER Schools Large clean 3 bedroom ranch, family room with fireplace, 2 car garage, fenced lot. Immediate possession, $500 month. 693-1585 693-1587

ROYAL OAK, 3 or 4 bedroom, dining room & den, close to schools & stores, $450 plus security. 553-9043

SOUTHFIELD - Lahser & 11½ Mile. Beautiful quad-level, 4 bedrooms, 3 full baths, central air. Occupancy available Jan. 2nd. Call 647-6881 9 to 5, After 6:30 PM, call: 354-1410

SOUTHFIELD -2 bedrooms,den, built-in stove, carpeting, fenced yard, carport. 2 child limit. No pets. $445 plus security. 557-6515 or Jerry at 559-1580

404 Houses For Rent

SOUTHFIELD - almost new 4 bedroom colonial, 2½ baths, family room, native real fireplace, 1st floor laundry, 2 car attached garage, air, formal dining room, breakfast room, large basement. Close to shopping, available Oct. 1. Lease - with option to buy. No pets. $850 mo. plus security deposit 557-6836

SOUTHFIELD
Cranbrook Village. 1 family owned, immaculate 3 bedroom, 1½ bath colonial. Family room, fireplace, nook & dining room. Freshly decorated thru-out, central air, 1,850 Sq. Ft., carpeting & drapes. Other features too numerous to mention. For lease at $800 Mo. Owner will provide lawn maintenance. Will also consider sale and Owner can carry financing at an attractive rate. Eve's, 559-2557. Days,643-6930, Ext. 206

SOUTHFIELD - Lahser/10 Mile. Beautiful high ranch, pleasant large lot, 3 bedrooms, family room, 1½ baths, 2 fireplaces, 1900 sq. ft. Attached 2 car garage, near schools, immediate occupancy, $650. month. NELSON REALTY 557-7500

SOUTHFIELD, 21380 Lahser, 2 bedrooms, garage, $350. month plus security. Available now. 542-7150

SOUTHFIELD, 3 bedroom, 1½ bath, 2½ car garage, major appliances, central air, available immediately. $550. Call evenings, 559-8147

S. LYON - 3 bedroom at lake west of S. Lyon, quiet & peaceful, available until June 437-7619

TELEGRAPH & FIVE MILE
1 bedroom, carpeted, adults, workers only, $175 563-1848

THREE bedroom, 1 bath, Family room, attached garage. Fenced in yard, paved street. $400 month. Newly decorated. Immediate occupancy. Call after 6pm 525-9258

TROY - Attractive 3 bedroom brick ranch, 2½ car garage, fireplace, all appliances, nicely carpeted, 1½ baths. No Pets. $675. 879-8635

TROY - Dequindre/16 Mile. Modern 3 bedroom ranch, living room, family room with fireplace, basement, carpeted, air conditioning $465 month. 1½ month security 655-3281

TROY - Rochester, 5 bedroom farmhouse, 2 bath, basement, fenced yard, immediate occupancy. $465 month plus security. After 6pm 651-1581

TROY Large 3 bedroom home on large shaded lot, skylight, attached garage, beautifully decorated, all appliances. Will consider option to buy. $825 per month. Office 334-4920. Home 649-1066

404 Houses For Rent

TROY - large yard. Clean 3 bedrooms, family room with fireplace, 1½ baths, basement. Garage. $575 689-1434

UNION LAKE AREA
1 and 2 bedroom lake cottages
Available until June
No pets. After 6pm. 363-5780

UNION LAKE - 3 bedroom, lakefront, completely furnished, large living room with fireplace & sunporch. Available Oct. thru June on monthly basis. Short term. 646-2401

WALLED LAKE/FRONT - 2 Miles from Twelve Oaks Mall. Lovely 2 bedroom, garage, laundry, to May 15th. $450 plus deposit & utilities. References. 624-6466

WALNUT LAKE - 2 bedrooms, dining room, appliances include washer & dryer. Quiet location. $400. Available Nov. 1. After 6:30 626-0981 or 356-4078

WARREN - Telegraph area. Freshly painted 3 bedroom home. Basement & garage. No pets. $300.* per month + $350 security. References. 425-5139

WATERFORD AREA - 3 bedroom with garage. $425 plus utilities. Call after 5pm 394-1285

WATERFORD - Charleston, lake privileges, executive colonial, 4 bedrooms, 2½ baths, major appliances, attached garage. $650 mo. 851-6411 342-6590

WATERFORD
(59-k) RENT WITH OPTION TO BUY
This beautiful colonial needs someone. 4 bedrooms, 2½ baths, family room with fireplace, master bedroom with fireplace & must to see! A lot of home for $700 a month. Offered on the market for $93,900. Land contract terms. Call for a showing today.
Century 21
VINCENT N. LEE
EXECUTIVE TRANSFER SALES
851-4100

WAYNE & Ford Rd. area, newly built house, 3 bedrooms, fully carpeted, $400 mo. $600 security with option to buy. 729-5645

W BLOOMFIELD - 4 bedroom tri level, fenced yard with pool & lake privileges, all appliances new, pets welcome, $750 month. Eves. 360-2673

WEST BLOOMFIELD
Executive 4 bedroom colonial, all amenities, $850 month. 642-6755

WEST BLOOMFIELD
3 bedroom home on Pine Lake. Available immediately. $650 per month. 645-9149

404 Houses For Rent

WEST BLOOMFIELD Comfortable 3 bedroom ranch. Modern kitchen, basement, lake privileges, immediate occupancy. 661-2383

WEST BLOOMFIELD
Enjoy All-Sports Pleasant Lake & still be close to Expressways; 3 bedrooms, 2 baths, fireplace & decks. $600. a month.
HANNETT, INC.
646-6200

WESTLAND, attractive 3 bedroom, natural fireplace in large living room, very clean, security and references, no pets. $375 and utilities. 591-4271

WESTLAND - Spacious 3 bedroom, 1½ baths, family room in lovely neighborhood. 1 yr. lease. $400. month + security deposit. Call 981-3804 or 459-7312

WESTLAND - Spacious 3 bedroom brick ranch, family room, screened porch, patio, basement, 2½ car garage, carpeted, appliances, drapes, $475. plus security. 455-6830

WESTLAND - 2 bedroom, aluminum siding. One(1) child - no pets. References required. $310./mo. $350. deposit. 525-4263

WESTLAND, 3 bedroom brick Ranch, 2 car garage, Livonia schools. $450. deposit & $450./mo. Rent. Immediate occupancy. 278-2349

WESTLAND
3 bedroom house, garage, fenced yard, no pets. $325 per month plus security. 697-6854

WESTLAND
3 bedrooms, 2 car attached garage, $385. month + security deposit. Ask for Helen Grube. 326-3600

WESTLAND, 3 bedroom, 1½ car garage, cathedral ceilings, great neighborhood, superb schools. Only $300 first month. $375 thereafter. 595-6469

W. BLOOMFIELD 3 bedroom, 1½ bath colonial, close to schools & shopping. $825 month. 1-2 year lease. Call Carol Amrhein, 477-1111 or 559-4029

12 MILE & BECK RD.-large executive home, 3 bedrooms, on 8 acres. No dogs or cats. $350 month.
Days, 626-1868. Eves., 851-6227

404 Houses For Rent

3 BEDROOM FARMHOUSE
Near GM Orion Plant
$300 Month
548-8210

3 HOUSES FOR RENT
Garden city-Westland area
2 & 3 bedrooms,
$280 & up.
Call weekdays 9AM-5PM, Sat. 9AM-12
425-0930

406 Furnished Houses For Rent

BEAUTIFUL HOME overlooks Quarton Lake for executive single or couple only. 6 month lease at $350 month. Call Celeste Cole, Weir, Manuel, Snyder & Banke. 540-3353

BEVERLY HILLS, Beautifully furnished executive home. 3 bedrooms, 3 baths. Owners would like a 6 month tenant who will appreciate their charming home. $900 per month plus utilities. Ask for Isabelle Hall, Chamberlain. 647-5100

BLOOMFIELD HILLS
Furnished 3 bedrooms
Prefer couple, no pets
332-7501

CASS LAKEFRONT near Pontiac. 35 minutes to Detroit. 1 bedroom, very nice, clean, good swimming, boat. Available year-round. Adults preferred, no pets. References & security. $350 monthly. 682-3305 565-3852

Executive Rental
SOUTHFIELD
ON APPROXIMATELY 20 ACRES, fully furnished 4 bedroom, 4 bath Country Estate on wooded privacy with 2 rivers. Beautiful open floor plan highlighted by antiques and quality throughout. $1950 per month.
ASK FOR LINDA HARRISON
Chamberlain
647-5100 647-8058

406 Furnished Houses For Rent

COMPLETELY FURNISHED CONDO. Linens, dishes, etc. W. Bloomfield. 3 bedrooms, 2½ baths, attached garage. $850 monthly. 477-0191

FARMINGTON HILLS - newly decorated spacious 4 bedroom, tri-level on beautiful lot with stream. $1000 month Call before 5am or after 7pm 553-9131

LIVONIA - Farmington area 3 bedroom brick ranch, 1st floor laundry with lavatory, 12x24 patio, 2½ car garage available Oct. 25, for 6 mos. $400, first & last. Call after 5pm 464-2417

N. WOODWARD AREA. 3 bedroom, furnished, attached garage, family room, fireplace, Nov. 1 - May 1. 549-3503

TROY/ROCHESTER
Furnished 7 room, 2 bath, basement, garage, carpeted throughout, large kitchen, dishwasher/washer/dryer, mid October-May 1, $500 plus utilities, security deposit 879-4075

406 Duplexes For Rent

LIVONIA, 2 bedroom colonial, kitchen appliances, carpeted, $375 month plus security. After 6pm. 591-0994

NORTH ROYAL OAK - 2 bedroom apts screen porch, central air, fireplace dishwasher & appliances. $395 per month. After 6pm 541-6681

NORTHVILLE - clean 2 bedroom, carpeted, appliances, basement storage, convenient location. $375 plus utilities. 348-2329

REDFORD - Telegraph & W Chicago. Available Oct. 1st, 2 bedroom, basement, $325 month plus security & utilities. 534-6882

408 Duplexes For Rent

ATTRACTIVE 2 bedroom duplex, big yard, basement, parking. 10½ Mile & Coolidge. No pets. $375 monthly 626-7265

BIRMINGHAM deluxe 2 bedroom, 1½ bath, new appliances & carpeting, family room, dining room, rec room, 2 car garage. $485 month. Adults 647-3835

CANTON - Plymouth. Luxurious 3 bedroom, 1½ baths, family room, living room, kitchen with all appliances, laundry room. Immediate occupancy. Short lease. $450 month. 981-3616. 981-1334

LIVONIA - 1 bedroom, appliances, all utilities included, very private. $390 mo. $435 deposit. Immediate occupancy. 337-1122

TWO bedroom, brick, modern kitchen, recreation room, Rosedale Park area. Convenient to public transportation $285 mo. Call after 12 PM 273-7322

WAYNE. Nice 2 bedroom duplex, newly decorated, new carpeting. $245 month $350 security. Days, 728-7750 Evenings. 595-0518

WESTLAND
Ford & Newburgh area
1 bedroom, $220. plus utilities & security 455-5139

WESTLAND, Michigan-Venoy. Beautifully remodeled 2 bedroom unfurnished $230 monthly. $310 deposit. No pets or motorcycles 562-4451

WESTLAND 2 bedroom duplex, decorated, excellent condition, immediate occupancy. $275 monthly, low security deposit 274-6292

8 MILE - LAHESER
Available Oct. 1st, 2 bedroom, basement, $325 month plus security & utilities. 534-6882

400 Apartments For Rent

2 Bedroom Townhouse
HUNTINGTON GARDEN TOWNHOUSES
BONUS: 2-YEAR RENT FREEZE!
A most practical address. Across from Rackham Golf Course. Close to Southfield, Birmingham, Troy, etc... Freeways, Shopping, everything. Open Daily.
from $315
Highly rated OAK PARK schools. Private front & rear doors & private full basement. Beautifully landscaped, quiet & suburban. (Sorry, NO pets). Michigan's Biggest "Apt" Value!
10711 W. TEN MILE/OAK PARK/564-6073

MUIRWOOD
Farmington Hills. Phone: 478-5533.
Grand River and Drake Roads. Models open everyday 11-6.
• 12 different plans featuring: 24-hour security gatehouse
• Incredibly spacious rooms • Kitchens with windows and eating space
• Attached covered parking • Central air conditioning
• Inspired architecture and landscaping • In-unit laundry and storage rooms
• 12-acre nature trail • Ponds and streams
• Resort-like pool, clubhouse, tennis courts, and recreation

You've never seen an apartment floor plan like this. Because — until Aldingbrooke — there's never been one.
If you're looking, you owe it to yourself to see the new standards Aldingbrooke sets for apartments. Even if you're not looking.
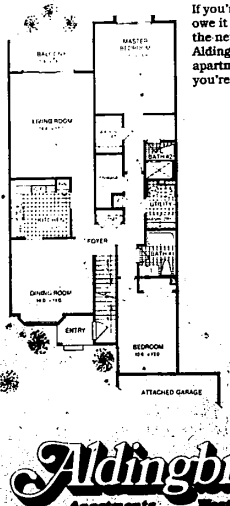

THE CLIFTON
(Just one of 9 different 1/2 and 3-bedroom floor plans.)
Aldingbrooke
Apartments West Bloomfield
On Drake Road between Maple and Walnut Lake Roads.
Models open everyday 11-6. Phone: [illegible]

400 Apartments For Rent

CASS LAKE SHORE CLUB
Corner of Cass Lake Road & Cass Elizabeth Lake Road
Near Orchard Lake Road M-59 Telegraph
SAIL UP TO YOUR DOOR
MICHIGAN'S LARGEST INLAND LAKE
• 1 & 2 Bedrooms • Lakefront Units
• Pool-Beach-Tennis • Entry Guard
• Clubhouse • Dishwashers
FROM $305
HEAT & COVERED PARKING INCLUDED
Model Open 9-6 Daily, 12-6 Weekends
681-4100

WALDENWOOD
Extraordinarily spacious 1 & 2 bedroom Apartments, 2 & 3 bedroom Townhouses featuring separate breakfast rooms, family rooms, and 1½ baths on a uniquely wooded site.
FROM $410 INCLUDING
• HEAT AND COVERED PARKING • CENTRAL AIR
• POOL AND CLUB HOUSE • BALCONIES
• ENORMOUS STORAGE AREA
"A REPUTATION FOR METICULOUS MAINTENANCE"
On West 10 Mile Rd., 1 block E. of Telegraph
353-1372
Weekdays 9-5 p.m. Weekends 12-4 p.m.
CLOSED THURSDAY

WHITEHALL APARTMENTS
Luxurious 2 Bedroom Apartments
• 2 Full Baths • Carports
Adult Community - reserved for residents over the age of 50
W. 9 MILE AT PROVIDENCE DR IN SOUTHFIELD
OFFICE OPEN DAILY, SAT. & SUN.
557-5339

Golden Gate
Exceptional Apartments
1 and 2 Bedroom Plans From $260
• Ideal location, only minutes from Twelve Oaks Mall
• Walk-in storage room within apartment
• Range & Refrigerator
• Dishwasher
• Central air-conditioning
• Private balcony or patio
• Swimming Pool
Models open daily & weekends, 11 a.m.-7 p.m.
Located in Wixom. Take I-96 to Beck Road, proceed north to Pontiac Trail and turn left to Golden Gate Entrance
624-8010

One & Two Bedroom Apartments and Terraces From $385 a Month.

FAIRMONT PARK
Nine Mile and Drake Roads
Farmington Hills
474-2510
Models open everyday 11 to 6.

400 Apartments For Rent

Scotsdale Apartments
Newburgh Road between Joy & Warren 1 Mile to I-275 or I-96. 30 minutes to Downtown Detroit
• Large 1 & 2 Bedrooms • 1½ Baths
• Covered Parking • Park Areas
• Pool-Tennis-Clubhouse • Livonia Schools
Senior Citizens Discounts
FROM $280
• HEAT INCLUDED •
Cooking gas included. Immediate Occupancy
Model Open 9-5 Daily, 12-5 Weekends
455-4300
Equal Opportunity Housing

Charter House
Charterhouse
16300 W. 9 Mile
Southfield
Studio's - 1 & 2 Bedrooms
CENTRAL AIR • RANGE • REFRIGERATOR
DISHWASHER • CARPETING • CARPORTS
HEAT • TENNIS COURTS • SWIMMING POOL
PARTY ROOM • TV CONTROLLED SECURITY
557-8100

NORTHWOOD APARTMENTS
1127 W. Farnum • 11-Mile-Woodward
1 Bedroom Units - Rent includes:
Heat • Hot Water • Air Conditioning
• Carpeting • Disposal • Range
• Refrigerator
• Laundry & Storage Facilities
• Parking • Swimming Pool
541-3332

Beautiful 1 & 2 Bedroom Apartments from $225
• Shag Carpeting • Pool
• Modern Kitchens • Clubhouse
• Air Conditioning • Convenient to 12 Oaks Mall
• Balconies
Heat Included • 6 Month Leases Available
The Village IN WIXOM
At Pontiac Trail & Beck Rds (Take Beck Rd Exit north 1½ miles from I-96) Open daily & weekends. 11 am-7 pm. Sorry no pets Phone: 624-6464

FIRST MONTH RENT FREE
• Spacious 1 & 2 bedroom apartments each with a fireplace and balcony or patio.
• Private athletic club featuring year-round indoor-outdoor pool, sauna, steam bath, whirlpool, and exercise room.
• Stunning clubhouse with fireside lounge and game room.
• Secluded setting amidst woods and duck ponds.
Woodcrest Villa
apartments & athletic club
8300 WOODCREST DRIVE
WESTLAND, MICHIGAN 48185
PHONE 261-8028
Conveniently located off Wayne Road, between Warren and Joy, near the Westland Shopping Mall. Rental Office and Model open 10 a.m. - 6 p.m. Daily

400 Apartments For Rent

Northgate Apts.
RENT INCLUDES
• Air-Conditioning • Range • Refrigerator • Carpeting
• Garbage Disposal • Laundry & Storage Facilities
Swimming Pool • Tennis Courts • Activity Building
• Heat & Hot Water • Movies and Entertainment
FROM $260
GREENFIELD AT 10½ MILE RD.
Call
OFFICE OPEN DAILY SAT. & SUN. 968-8688

A unique new apartment
park concept
in Farmington Hills
OVER 70 ACRES OF PRIVATE PARKS, SPRING FED STREAMS & PONDS, BIKE, JOGGING & NATURE TRAILS, TENNIS COURTS, SWIMMING POOL, HUGE STORAGE AREAS.
1 and 2 bedroom luxury apartments
(On 9 Mile Rd 1½ miles West of Farmington Rd)
Furnished models. Open daily 10 a.m.-6 p.m.
Phone 478-4664
Jonn F. Uzns builder/developer
green hill

Don't sign that lease!
unless you have
$285.00
PER MONTH RENT
PLUS: YOU GET ALL THE ITEMS BELOW AT NO CHARGE!!!!!

YES	NO	
✓		heat and hot water
✓		indoor swimming pool (swim while it snows)
✓		Outdoor pool - huge sun deck
✓		18-hole golf course (no charge)
✓		built-in vacuum and all attachments
✓		clubhouse and ballroom
✓		tennis courts
✓		washer and dryer (in each apt. free)
✓		fully carpeted - carpeted halls
✓		air conditioning
✓		range, refrigerator, disposal
✓		large walk-in closets
✓		beautiful view
✓		spacious parking areas
✓		well lighted area
✓		fountain and putting green
✓		fun of living
✓		heliport (permission only)
✓		close access to x-way
✓		Semta buses to property

Located at Corner of 4 Roads: U.S. 275 - 10 Mile—Halsted and Grand River FARMINGTON HILLS
Independence Green
474-7284 APARTMENTS 477-0133

NO RENT UNTIL OCTOBER 30th 1981
NORTH HILLS VILLAGE APARTMENTS
A Luxurious Apartment Community in the Northville/Novi Area
Ideal Setting... In a residential area so quiet, so private, so secluded, yet so conveniently located near everything you need and everywhere you want to go. Just minutes from downtown Northville or Twelve Oaks.
Lavish See-Thru Units... 2 bedrooms, 2 baths. Hotpoint appliances, air conditioning, sliding door walls and large closets, separate storage area plus laundry room.
Special features... thru unit design with private balcony or patio, including tennis courts, swimming pool, community building and scenic pond.
Special Offer for Limited Time Only:
TWO BEDROOM APTS
OVER 1200 SQ. FT.
with 2 baths & free carport
from $395

Furnished Apartments Available as well as Handicap Units
Models Open Daily 12 to 8
Phone 348-3060