708 Household Goods Oakland County

BEDROOM SET, walnut, desk, triple dresser, mirror, chest, $300. White double canopy bed, canopy frame, cover, dust ruffle $100. 375-0271

BEDROOM SET: 5 piece, queen size, complete. Excellent condition. $500 Call after 4pm. 661-1018

BOYS CHEST & bookshelf, adult chest of drawers, 48 In. & 24 In. vanity tops with sinks, misc. lighting fixtures, fireplace screen, bumper pool table, carpet carvers, curtain rods, vertical blinds, sleeper sofa. After 5:30, 626-7421

BRAND NEW never been used 18x36 almond formica parsons table. Very reasonable, best offer. 641-1895

CARPETING, Sherry, tasback drapes & valance, custom lighting fixtures, 4-1 condition. Reasonable. 851-7090

CHANDELIER, Williamsburg style. Plemish brass. 8 tier, perfect condition, $100. 349-5669

CHINESE BARREL stools. Rosewood, very lovely, great inlaid. $400 each. Bloomfield Hills. 647-3359

CLASSIC Robsjohn -Gibbings Widdicomb upholstered chairs, 70 Dunbar sofa, parsons table. 851-0038

CONTEMPORARY bedroom set, $700. Trundle bed, $50. Kitchen set, $100. Excellent condition, must sell. 552-1928

CONTEMPORARY green/plaid/paisley $180. White dressing table $50. Traditional gold/white sofa $350. All excellent condition. After 5:30, 352-3471

CURIO CABINET, white finish. Wicker back loveseat. Sofa, 2 rockers, arm chair in pale blue crushed velvet. After 5pm 644-0831

DESIGNER FURNITURE, golden brown Mediterranean couch, tables, party table & chairs, marble coffee table, metal poker table, excellent carpeting, much more 968-3222

DESK, Traditional school teacher oak desk. Excellent condition. $400. One Gorco bag, $100. One Vuitton bag, $100 626-9828

DINING ROOM set by Hibriten, table with 2 large leaves, 6 highback chairs, plus 2 captains chairs & large buffet, excellent condition, $1800 879-1125

FILTRON GARDEN vacuum cleaner, like condition, with attachments. Cost in over $600 new, sell for $65. Dealer 682-2538

FORMAL DINING ROOM set, table, 6 chairs, china cabinet, pads, white, period, excellent. $1500 644-0831

FORMICA brown tables (2), chrome base $250. Beige tea table $250. Queen size sofabed, modern, brown velveteen $350. Vertical blinds, 6 ft. doorwall white material $175. 356-7499

GIRLS 5 piece, mint green, semi modern, bamboo trimmed bedroom set. $250. Call after 6 399-7418

HIBEARED. Early American, $75. Call after 6PM. 661-0681

HIBEARED, queensize, contemporary large plaid. Herculon. $150 Ferndale Call After 5pm. 541-5544

INLAID TABLE made in India, mosaic design, glass top, $900 minimum. 399-1426 or

LOVEY COUCH, 78", tapestry, stripe/covers, good condition, $200, must see to appreciate 549-2060

MAGNIFICENT HENREDON dining room set, 6 ft. wide server. Oval table with 3 leaves 6 chairs, elegant. Sacrifice Callaway 357-1366

MATTRESS SALE
NEW DELUXE QUALITY FACTORY SECONDS
Values to $300
X-LONG TWIN, FULL, QUEEN, KING
Your Choice from
$45
GLOBE INTERIOR RENTALS
WEST-37437 Grand River at Halstead
Farmington 474-3600
EAST-1100 E. Maple (15Mile)
Between Rochester Rd & I-75
Troy 589-1800
HOURS Mon.-Fri 9-6, Sat. 9-5

Model Home Furnishings
Bed suite, sofas, chairs, dining & kitchen sets, end tables and numerous accessories. Name brand frame. Dixie, Thomasville, Drexel, Englander. Priced to sell fast! (We must move these out quickly) Hours 12-6PM Fri., Sat., Sun. Mon. 649 Farmington Rd., Just north of Maple Rd. - W. Bloomfield

GN - TV
Installation for $19.95
No cable needed. Call
Any Day. 9 AM-8 PM. (517) 546-3145

PRE-RENTED FURNITURE
Returns from Transferred Executives & Model Homes
SAVINGS UP TO 70%

Walnut end tables	$25
Living rm chairs	$125
Strathmore recliner	$115
Walnut corner cabinet	$125
Lighted bookcase	$130
9- pc walnut dinette	$150
Herculon sofa & chair	$250
Bassett sleeper sofa	$250
2 pc oak bedroom set	$275
Contemporary sofa & loveseat	$325
5 pc bamboo dinette	$350
5 pc oak dinette	$475
8 pc Bassett dining rm	$750

ASK ABOUT OUR
RENT-TO-OWN TERMS

OFFICE FURNITURE
6 ft folding tables ea. $30
Executive swivel chairs $100
Walnut executive desk $350

GLOBE
INTERIOR RENTALS
WEST-37437 Grand River at Halstead
Farmington 474-3600
EAST-1100 E. Maple (15Mile)
Between Rochester Rd & I-75
Troy 589-1800
HOURS Mon.-Fri 9-6, Sat. 9-5

RAINBOW Repair vacuum cleaner, water filter type, with attachments. Cost over $650 new, sell for $175. Dealer 682-2538

REDECORATING SALE - rugs 9x16 and 12x12, orange shag $10. Foyer light $10. Swag lamps, 2 for $15. Frigidaire refrigerator, coppertone, 16 cubic ft. $30. Ceramic tile, black & white, 177 sq ft. $50 2 end tables $10 each. 2 lamps $5 each 375-1388

ROUND pedestal fruitwood dining table, 4 matching caneback chairs. Fruitwood Tescart 642-7720

SIMMONS TUXEDO Style sofabed, rust colored corduroy, good condition, $200. After 6pm 626-2724

SINGER, 1974 Touch & Sew with cabinet $250 Stereo/console, 4 years old $250. 399-7904

SOFA, tables, desk chair, breakfast table & chairs, bar, refrigerator, patio furniture, swing/glider, misc. 474-0446

TABLE, TEMPLE Stuart, solid maple, 42" round pedestal design with Formica top, (1) 18" leaf, 4 Bent Brm made chairs 229-4518, 233-2970

WARDS DELUXE upright freezer, excellent condition, $200 Antique drop leaf desk $175 739-6445

WICKER & RATTAN SALE
New, Rattan sofas, chairs, dressers, swings,etagere, bar stools,wicker rickshaw. Call 9am-6pm Dealer, 545-0507

709 Household Goods Wayne County

ANTIQUE CLOCK, $175, 2 chairs, blue & beige, apt. size, $130. Samsonite luggage, 26 In. new with tags $45. 421-4777

CAPTAIN'S BED, dark pine - 2 drawers & shelves Asking $150. 425-7735

CONTEMPORARY living room tables. 2 end, 1 cocktail, 1 large square coffee table. Glass topped. $300. 464-1258

COUNTRY style couch, love seat & ottoman, Herculon plaid fabric, dark wood frame, excellent condition, $400 or best offer 459-3354

DRESSER - triple pine with decorator burch mirror, $325, twin bed with head board $85. Melamine round table with 2 upholstered gold chairs $135, ping pong table $25, oval wood framed mirror & 1 dress swing mirror on own stand $30 each. 525-9123

ETHAN ALLEN Model No. 11-0006, New ladies writing desk & Hitchcock side chair. Currently selling $800. Will sacrifice $500. 522-0792

HOUSE FULL of Furniture! Dining Suite, bedroom, appliances, misc. Good Furniture. Reasonable! 341-1319

709 Household Goods Wayne County

JASPER - Maple Secretary & maple Early American Tracsett. Both excellent condition. 563-7187

KENMORE DOUBLE oven gas range, avocado, good condition, $175. 531-3179

LEAVING STATE, must sell by Apr. 1. Misc. colonial & contemporary furniture, all in excellent condition, low priced. After 5pm, 397-8207

MOVING SALE. Bedroom, sofa, microwave, color TV, stereo, bookcase, humidifier, more. Northville 348-3073

PAIR of Knoll Wassily brown leather chairs. Excellent condition. Call after 4pm. 471-1674

SECTIONAL, 5 piece, brown plaid, contemporary. Good condition. $150. 525-2818

SOFA BED, Queen size, red, like new, $250. 532-9189

SOFA, Loveseat & Matching Drapes. Excellent condition. $350, complete. Westland area. 595-6875

SOFA & loveseat, black-brown naugahyde & for combination and black overstuffed 100" naugahyde sofa, good condition, best offer After 5:30PM or anytime weekend. 459-8160

SOFA, 3 pc. sectional.Table and 4 chairs, custom drapes, mattresses, hanging lamp 537-0100. 459-2179

SOFA, 72", contemporary, taupe color, like new condition, $250/offer. 635-8875

SOLID MARBLE dining room table 40-60 L, 8 oak chairs. From Englanders. Must sell! $2,500 or best. 342-8848

STOVE, refrigerator, dressers, bed frames, other items 537-2518

TAPPAN gas range, $100, gold sofa with matching chair, $150, drapes, 144"x84", $35. 453-3014

TED'S TREASURE CHEST
Slightly used furniture. March specials. Every item has been reduced. Nothing but the best quality. 43157 Seven Mile & Northville Rd., Northville 348-2870

WALNUT dining room set, table, 4 red velvet highback chairs, china cabinet with glass doors, buffet, extra leaves & pads. $550 537-5174

710 Misc. For Sale Oakland County

AIR COMPRESSOR - $40, drill press $95, arbor press $50, anvil $50, air hammer $15, air sand blaster $45, 1 ton chain hoist $75, 22906 Mooney, Farmington

ANTIQUE solid oak fireplace mantel. Never used, double pillared, 6 ft. high, $450. New oil fired hot water boiler, $1,300 value for $650. Seigler oil space heater, porcelain finish with tank, $100. 652-8530

AQUARIUM - 150 gal.; includes tank, top, 2 lights, stand, under-gravel filter. $325 528-2554

AQUARIUM- 50 GALLON, with stand. Complete set-up + 36 Fish! $140. 647-4309

CUSTOM LICENSE; plate machine, like new, $450 or best offer. 547-4782

ELECTRIC GARAGE door opener, Sears, 2 controls, unused, $175, full size Kenmore Bisque Black top portable dishwasher, $350. Negotiable. 546-2585

GARAGE SALE: from home remodeling. Bunnington Drapes, carpeting, stove, refrigerator, dishwasher, cupboards, sink, assorted fixtures, misc items March 13,14th, 20th,21st, Noon - 6pm. 2921 Middlebury Lane, between Lahser & Cranbrook, 3 blocks W. of Seaholm High School

IBM Selectric Typewriter, Karastan oriental rug, glass table, 4 chairs, washer and dryer. After 6 PM. 335-2929

KEROSENE HEATERS
Distributor's warehouse sale. Corona 22,600 BTU kerosene heaters Retail $289.95, Sell $209. Troy, Mi. 589-0684

MOVING SALE-Sat. Mar. 20, 10am-4pm, 30667 High Valley Rd., Farmington Hills, between 13 & 14 Mile off Farmington Rd Take Old Timber to High Valley. Harvest Gold washer & dryer, patio table & umbrella, directors chairs, old old refrigerator, playhouse, lawnmower, weed eater, various lawn tools & much, much more

PATIO FURNITURE ON SALE
From 40% to 60% off complete set Odds & Ends at 70% off. Lewis Pool & Patio, 4435 Highland, Pontiac. 674-4184

PLAYBOYS - 2nd issue 1954 thru 1964 complete 643-5638

SMALL SAW 10 in Craftsman, cabinet, carbide blade $250 Reese trailer hitch, complete $250. 356-0032

ROLEX stainless presidential watch bought a few months ago. Like new. Has bills. $1,000, first $500 owns this beautiful watch. Call Kathy after 5pm. 455-1510

GRAND PIANO. 5'4", completely rebuilt & refinished. Ebony, sacrifice $3900. 937-3532

HAMMOND ORGAN, double keyboard with rhythm section & bench. $750. 268-1687

HOBART CABLE upright piano, excellent condition, $500. 689-5887

LOWREY Spinet organ, Holiday, Model TLG, walnut finish, excellent condition, AOC, built in bench. Call Ken Burnette, Eve's, 437-2049 or Days, 855-2860

PLAYER Piano, antique, 88 Note roll operated. Will deliver. Call between 7-11 AM 928-3637

MERCURY snowblides & trailers, both 644, runs good. $800 for both. 261-5033

MOTOSKI 1971, 399 Grand Prix, 1572 Motoski, 44 Zepher & trailer, very good condition. $800 complete. 349-2756

SNOWMOBILES (2) and trailer. Also extra's. Package for $800. 1972 Suzuki and 1973 Scorpion. No splitting. Call after 6PM 532-7624

806 Boats & Motors

DOCKAGE WANTED
1982 Sailer, Pool, Orchard, Cass or Walnut Lakes 19 ft. speed boat Highest $$ Call evenings 855-1471

SAN JUAN 1978 - 3 seats 21 ft., excellent condition $6,600 - 464-2781 or 356-6069

SEARAY 1981 SXL 197, 18'11", 260 HP Merc Cruiser, stainless prop, new trailer, loaded 8 hours Best offer. 231-6894

TARTAN 23 1979. Tan over white color. Diesel inboard, full inventory to Hood seals. Beautiful, safe, fast cruising boat. Full electronics & equipment. Eves 987-8563

812 Motorcycles Go-Karts, Mini-Bikes

ATV, 1977, Tri-Sport, 290cc., great shape, just $450 for limited time only. Ask for Irv, Days, 476-7000, After 7 PM, 526-5972

HODAKA, 1976 Super Combat dirt bike, like new, low riding hours, $1200. Ask for Bob. 661-0045

HONDA 1972 350 (2 bikes) Road bike and trail bike. Best offer. 432-0027

HUSQVARNA 1979 390 and 2 Suzukes 1980 RM80. All like new, gear included. 584-7226

SUZUKI 1000, 1978, dressed, 3,000 miles, like new. Suzuki 750, 1972 excellent condition, 3 trail bike 459-1405

YAMAHA, 1980, XS 11, Midnight Special. Mint, stock, extras, low miles, $3,250 After 5pm. 459-5032

YAMAHA 1975- 650B, 6534 mi., excellent, many extras, saddle bag, fairing, & trunk. $1,250 or best offer. 533-8971

YAMAHA 1978 DT100, like new, used 1 summer. $650 firm. Stored in basement. $400 or best offer. 534-8528

814 Campers & Motorhomes

BUY NOW from our great selection of RV's during our annual winter yard clearance. Choose from over 50 new and used 17 to 34 ft. motorhomes with over 100 low floor plans available. Still some new 1981 models left, but hurry! at our low prices they won't last long. Used Travcoach from $6,000, used pickups from $1,800.
H. W. Motorhomes, INC. 981-1728

CHAMPION, 1979, 19 ft. TRANS VAN Motorhome, only 22,000 miles. SAVE North Brm 421-1376

FOR RENT
Motorhome, sleeps 6, self contained. Call after 7:30 887-9353

FOR RENT: 1981 Champion Motor home, sleeps 6-8, Class A, self-contained, private, like new. Reasonable rates! Call today, 357-1590

GOLDEN NUGGET 24', self contained, tandem wheels, carefree awning, excellent condition, $4900. Eves 655-8058

SHASTA, 1981, travel trailer, self-contained, air conditioning, Wayguard amplifier and antenna. Excellent condition. $10,500. 455-0040

822 Trucks For Sale

BRAND NEW
'81 ¾ TON PICKUP
Big, automatic, power steering & brakes & more $600 FGVW, $7,895. 2 to choose from.
DEXTER TRUCK CENTER
535-4493

CHEVY, 1972
SUBURBAN ¾
Automatic, power steering & brakes, only $1,295.
JACK CAULEY
- CHEVROLET -
ORCHARD LAKE RD.
Between 14 & 15 Mile Rds.
855-9700

CHEVY, 1978, Beaville, dual air, mint condition, loaded. $5,895.
DEXTER TRUCK CENTER
535-4493

CHEVY, 1978, Silverado Pickup, shortbed, 32,000 miles, automatic, 1 owner, like new. $5,995. Bill Brown Ford, 35000 Plymouth Rd. at Wayne Rd. 261-7000

CHEVY, 1978, 4x4 Pickup, power steering & brakes, automatic, sharp, $4,195.
DEXTER TRUCK CENTER
535-4493

CHEVY, 1979 half-ton short bed pickup, heavy duty suspension, AM-FM stereo, low mileage, $3,000. Call between 9 AM & 5 PM. 352-2910

CHEVY, 1979, ½ ton pick-up, amfm, power steering & brakes, excellent condition, low mileage. After 5pm 525-7000

CHEVY 1980, Diesel pick up, carpeted, stereo, CB, Blue, excellent condition, 9500 miles, $6200. 261-6586

CHEVY, 1980, ¾ Pickup, power steering & brakes, automatic, cap sliding window. $5,895.
DEXTER TRUCK CENTER
535-4493

CHEVY, 1980
½ TON
6 cyl., camper top, looks & runs like new.
$5,495
TENNYSON CHEV.
32570 PLYMOUTH RD.
LIVONIA 425-6500

CHEVY, 1981
SUBURBAN SILVERADO
Front & rear air, 3 seater, loaded, factory official SAVE
JACK CAULEY
- CHEVROLET -
ORCHARD LAKE RD.
Between 14 & 15 Mile Rds.
855-9700

DATSUN, 1980, Pickup, 4 speed, extra clean, priced right.
JEANNOTTE PONTIAC 453-2590

DATSUN, 1980, Pickup, sharp, 5 speed, 4 cylinder, cap, low mileage, $3,695.
DEXTER TRUCK CENTER
535-4493

DODGE 1973 Van, good transportation, $350 or best offer. 595-7788

GMC, 1979 Chateleu, automatic, air, stereo, low miles, $5,495.
JOE PANIAN
CHEVROLET
355-1600

TOYOTA 1973, Pick-up. New exhaust, battery, paint, clutch, snow tires, tune-up. Best offer 349-3976

823 Vans

BEAUVILLE, 1978, professionally customized, air, AM-FM stereo, cruise, tilt, 48,000 miles, excellent. $6200. 656-0040

CHEVROLET 1972, new transmission & tires, needs engine, $300 or best offer. 535-1846

CHEVROLET 1976 Beaville, 8 passenger, good condition. $1000. Call after 5pm, 553-2586

CHEVY 1979, Van, 4 cylinder, 250 engine, $4000, must sell. 669-9665 or 261-1555

CHEVY, 1979, Van Conversion, automatic, double power with wagon wheels, runs new $6,495. MARK CHEVROLET. 33200 Michigan Ave., Wayne. 722-9100

DODGE Sportsman 1974 Window Van, power steering, brakes, 318 automatic. Excellent condition, some rust. $1,250. 981-0302

FORD, 1978
CUSTOMIZED VAN
Automatic, power steering & brakes, air, cruise, AM-FM stereo 8 track, only $5,595.
JACK CAULEY
- CHEVROLET -
ORCHARD LAKE RD.
Between 14 & 15 Mile Rds.
855-9700

FORD, 1979, Chateau Window Van, air, stereo, captain chairs, rear seats, 33,000 miles. $6,995. Bill Brown Ford, 35000 Plymouth Rd. at Wayne Rd. 261-7000

FORD 1979 Super Van, many extras, accessories, customized interior, garage kept. $8000/offer. 278-5847

SPORTSMAN 1981, MAXI
15 PASSENGER
Large Selection in Stock!
WE BUY VANS!
Dodge, Ford, Chevy
Work Vans
Custom Vans
Motorhomes
'If You Are A Seller,
We Are A Buyer'
TOP CASH WAITING
CRESTWOOD DODGE
32850 FORD RD.
GARDEN CITY, MICH.

VOYAGER, 1979, Van, automatic, 12 passenger, $4,975.
BIRMINGHAM CHRYSLER 643-0079

1981 CHEVY
BEAUVILLE
9 passenger, front & rear air, rear heater, loaded, factory official.
JACK CAULEY
- CHEVROLET -
ORCHARD LAKE RD.
Between 14 & 15 Mile Rds.
855-9700

824 Jeeps & Other 4-Wheel Drives

DODGE, 1979, D-200 Van complete conversion. Super sharp! Call for details! CRESTWOOD DODGE 921-5700

FORD F350, 1978, 4 wheel drive, power steering brakes, new tires. 24,000 miles. Nice truck! $5,600. 427-3357

JEEP, 1974, CJ-5 Renegade, 2 tops, automatic, $4,295.
JEANNOTTE PONTIAC 453-2590

SUBARU, 1980, DL Hatchback, 4 speed, stereo, only $4,295.
CRESTWOOD DODGE 421-5700

825 Sports & Imported Cars

AUSTIN HEALY 1969 Convertible, southern car, 25mpg, regular gas. New brakes & clutch. Excellent. 459-1771

BMW 1978, 320I, air, Blaupunkt AM-FM cassette, automatic, rustproof, Purpleyrust, immaculate! $6950 352-2935

BMW '75, 200Z
4 speed, air, low miles
$5,595
Erhard Motor Sales
32715 Grand River 477-6400

BOB OWENS
DATSUN
SELLS FOR
LESS
Ann Arbor 427-6030

COROLLA 1978, blue, air conditioned, automatic, stereo. 30,000 miles. $3,200. 455-7583

CORVETTES, 1978, 1980 & 1981, all showroom conditions. SAVE. North Brm 421-1378

825 Sports & Imported Cars

CORVETTE 1974, red/black leather interior, automatic, tilt, power steering & brakes & more $600 FGVW, $7,895. 2 to choose from.
DEXTER TRUCK CENTER
535-4493

CORVETTE, 1977, air, stereo, tilt, cruise, leather. Asking $8,900. Autosense Computer Checked. Hines Park Lincoln-Mercury 425-3038

CORVETTE, 1980, glass T-tops, automatic, power steering & brakes, power windows, tilt, air, stereo tape, aluminum wheels, 15,000 miles. Must see this one!
BILL COOK
BUICK
Farmington Hills 471-0800

CORVETTE, 1981, automatic, power steering & brakes, power windows & door locks, tilt, cruise, air, stereo tape, aluminum wheels, 5,900 miles. White with red. A real beauty!
BILL COOK
BUICK
Farmington Hills 471-0800

CORVETTE, 1981, glass T-tops, automatic, power steering & brakes, power windows & door locks, tilt, cruise, air, stereo, aluminum wheels, 3,000 miles. Super sharp! Better than new!
BILL COOK
BUICK
Farmington Hills 471-0800

DATSUN 1978, 710 Wagon, automatic, 43,000 miles. Asking $2,850. Autosense Computer Checked. Hines Park Lincoln-Mercury 425-3038

DATSUN, 1980, 210 Wagon, 5 speed, stereo, radio, 26,000 miles. $4,988. PAGE TOYOTA 352-8580

DATSUN, 1981 B210 wagon, 5 speed, excellent gas mileage, light blue inside & out, $4290. 661-0297

DATSUN, 1981 200 SX, Super Luxury Model with air, 5 speed, AM-FM stereo, excellent gas mileage, $6200 661-0297

DATSUN, 1981, 280 ZX, 2+ GL, 5 speed, one owner, priced to sell
JOE PANIAN
CHEVROLET
355-1600

DATSUN 280 Z, 1977, 4 speed, air conditioning, 8 track stereo, 2 seat, forest green, $4,950 645-8008

FIAT, 1979, X19 Convertible. $4,995. 559-0390

HONDA 1978, Accord, 5 speed, air, rustproofed, $3000 or best offer. 624-7033

HONDA 1978, CVCC, 2 door, automatic, rear window defrost, good condition. $2,500. Call after 5PM. 348-2224

HONDA, 1978
2 door, AM-FM, 4 speed, very sharp only $2,895.
JACK CAULEY
- CHEVROLET -
ORCHARD LAKE RD.
Between 14 & 15 Mile Rds.
855-9700

HONDA, 1979 Accord, 4 door, 5-speed, power steering, AM-FM, 5 year warranty. Regular gas. $4800. 588-6512

HONDA 1979 Prelude. Good condition, 5 speed, sun roof, new disc brakes, 30 to 35 mpg. 352-3000 or 682-7562

HONDA, 1979, PRELUDE
Hatch, automatic, power moon roof, sharp! $5,695.
Sunshine Honda
1205 Ann Arbor Rd.
(1½ Miles W. of I-275)
453-3600

HONDA, 1980, CIVIC DX
2 door, automatic, 15,000 miles $4,795.
Sunshine Honda
1205 Ann Arbor Rd.
(1½ Miles W. of I-275)
453-3600

HONDA, 1980 wagon, power, air, AM-FM cassette, excellent condition, silver, red interior. 528-1272

MAZDA 1979, HX, 626, 5 speed, air conditioned, 2 sun-roofs, 26,700 miles, garaged in winter, $7,995. Mr. Spencer days. 643-7600

825 Sports & Imported Cars

MAZDA, 1980, 626
4 door, automatic, $5,795
Sunshine Honda
1205 Ann Arbor Rd.
(1½ Miles W. of I-275)
453-3600

MERCEDES BENZ 1974, 450 SE - $10,000. Weekdays, call 293-5440. After 6pm or weekends, 294-2680

MERCEDES, CORVETTE & IMPORTS
Bumping & Painting. Top Quality Work at Half Price. Troy Area
Call Barry - 879-0975

MERCEDES 1973 280, 6 cylinder. $4600 or best offer. 425-8014

MERCEDES, 1980, 450 SL, classic white, navy blue interior, navy blue soft top, excellent condition. $31,500. Weekdays, 644-4550. Weekends. 851-8577

NEW SAAB A.P.C
TURBO
NOW IN STOCK FOR
IMMEDIATE DELIVERY
GLASSMAN OLDS
21000 Telegraph at Tel-Twelve Mall
354-3300

TOYOTA 1976, clean, no rust, excellent condition, am-fm stereo, must sell, $1700. Phone 476-4158

TOYOTA 1978, Celica. Sharp, well serviced, must sell. Moon roof, am-fm, air, $3850. Call eves & weekends. 635-3659

TOYOTA, 1978, Corolla SR-5 liftback, good condition, air, am-fm stereo, $2650. Eve.,649-6077. 851-6439

TOYOTA, 1980, Celica ST, rustproofed, radials, carpet; rear defog, tint glass, am-fm stereo cassette. $5300. 544-0283

TOYOTA, 1980 Corolla SR5 - 15,000 miles. Excellent condition. Asking $5,000. 643-0928

TOYOTA, 1980 Tercel. Auto, stereo, rear defog, 7,000 miles, rust proofed. Excellent condition. $4,900. 476-7630

TOYOTA, 1981, Corollas, 3 to choose, all automatic with stereo, 2 with power steering. Buyer choice $5,588.
PAGE TOYOTA 352-8580

TRIUMPH, 1976, TR-7, burgundy, 31,000 miles, air, stereo, defogger. $3100. 334-7139

VW, 1980, Scirocco, 4 speed, FM cassette, rear wiper, air, low miles, excellent condition. $4,995. 459-1893

XLE CAR 1979. Low miles. Sunroof. $4,800 or best offer Call 476-1967

LE SABRE, 1979, Limited 4 door, automatic, power steering & brakes, power door locks & windows, vinyl roof, air, stereo. 31,000 miles. Sp-lless!
BILL COOK
BUICK
Farmington Hills 471-0800

OPEL, 1978, white, air, AM-FM, 40,000 miles, $2,200. 876-8481

REGAL, 1980, Limited, Coupe, must sell, excellent condition, air, stereo, many options, 24,000 miles $4,200, best offer. After 5 50pm 375-2694

REGAL 1979
Low mileage. Lots of options Call 455-8789

REGAL, 1980, 4 cyl., automatic power steering & brakes, tilt, cruise, tip, air, stereo, 19,000 miles. One owner.
BILL COOK
BUICK
Farmington Hills 471-0800

REGAL, 1981 Landau coupe, tilt, steer-a-wheels, 7000 miles, warranty, excellent condition, $7495 683-5913

REGAL, 1981 Limited. 8,500 miles. Burgundy, sport wheels, power windows/locks, AM-Fm stereo radio, tilt wheel, air. $6,250 656-1852

SKYLARK, 1981, 2 door, 4 cylinder, automatic, air, 3-to-choose. Asking $5,995
BILL COOK
BUICK
Farmington Hills 471-0800

SKYLARK, 1978
4 door, automatic, power steering & brakes, less than 10,000 miles. Like brand new.
Sunshine Honda
1205 Ann Arbor Rd.
(1½ Miles W. of I-275)
453-3600

CENTURY 1981, Limited, loaded, 18,000 miles, must sell 689-6434

CENTURY 1981, Limited, V6, loaded, perfect condition, 3 yr. GM warranty. $7480 652-0857

ELECTRA 225 1973, for parts. 10 Michelin tires 78x15, excellent condition, new battery, radiator, transmission, exhaust system, brakes, rotors. You must be prepared to disassemble. After 4:30pm or weekends 591-1963

LE SABRE, 1979, Limited 4 door, automatic, power steering & brakes, power door locks & windows, vinyl roof, air, stereo. 31,000 miles. Sp-less!
BILL COOK
BUICK
Farmington Hills 471-0800

REGAL, 1980, Limited, Coupe, must sell, excellent condition, air, stereo, many options, 24,000 miles $4,200, best offer. After 5 50pm 375-2694

REGAL 1979
Low mileage. Lots of options Call 455-8789

REGAL, 1980, 4 cyl., automatic power steering & brakes, tilt, cruise, tip, air, stereo, 19,000 miles. One owner.
BILL COOK
BUICK
Farmington Hills 471-0800

REGAL, 1981 Landau coupe, tilt, steer-a-wheels, 7000 miles, warranty, excellent condition, $7495 683-5913

REGAL, 1981 Limited. 8,500 miles. Burgundy, sport wheels, power windows/locks, AM-Fm stereo radio, tilt wheel, air. $6,250 656-1852

SKYLARK, 1981, 2 door sport coupe, 8,000 miles, electric door locks & windows, air, 6 cylinder, wire wheel covers, AM-FM stereo, vinyl top, light pale green, velour interior. $7,800 or best offer. 626-2159

856 Buick

BUICK Limited, 1975, every available option, 59,000 miles, $1,850 firm. Call after 6pm 420-6020

BUICK, 1976, Regal Landau, air, stereo tape, CB, sport wheels, Zerbarted. $3,195. Autosense Computer Checked. Hines Park Lincoln-Mercury 425-3038

BUICK, 1977, SKYLARK - 2 door, air, automatic, low mileage, $2,495.
Sunshine Honda
1205 Ann Arbor Rd.
(1½ Miles W. of I-275)
453-3600

CENTURY, 1980, Limited, 4 door, automatic, power steering & brakes, power door locks, tilt, cruise, air, split seats, stereo, vinyl roof, wires. 26,000 miles. A real beauty!
BILL COOK
BUICK
Farmington Hills 471-0800

RIVIERA, 1980, automatic, full power, cassette tape, wires, leather interior, 23,000 miles. Better than new!
BILL COOK
BUICK
Farmington Hills 471-0800

SKYLARKS, 1981, 2 doors & 4 doors, automatic, air, 3-to-choose. Asking
BILL COOK
BUICK
Farmington Hills 471-0800

SKYLARK, 1978
4 door, automatic, power steering & brakes, less than 10,000 miles. Like brand new.
Sunshine Honda
1205 Ann Arbor Rd.
(1½ Miles W. of I-275)
453-3600

CENTURY 1981, Limited, loaded, 18,000 miles, must sell 689-6434

CENTURY 1981, Limited, V6, loaded, perfect condition, 3 yr. GM warranty. $7480 652-0857

ELECTRA 225 1973, for parts. 10 Michelin tires 78x15, excellent condition, new battery, radiator, transmission, exhaust system, brakes, rotors. You must be prepared to disassemble. After 4:30pm or weekends 591-1963

LE SABRE, 1979, Limited 4 door, automatic, power steering & brakes, power door locks & windows, vinyl roof, air, stereo. 31,000 miles. Sp-less!
BILL COOK
BUICK
Farmington Hills 471-0800

OPEL, 1978, white, air, AM-FM, 40,000 miles, $2,200. 876-8481

REGAL, 1980, Limited, Coupe, must sell, excellent condition, air, stereo, many options, 24,000 miles $4,200, best offer. After 5 50pm 375-2694

REGAL 1979
Low mileage. Lots of options Call 455-8789

REGAL, 1980, 4 cyl., automatic power steering & brakes, tilt, cruise, tip, air, stereo, 19,000 miles. One owner.
BILL COOK
BUICK
Farmington Hills 471-0800

REGAL, 1981 Landau coupe, tilt, steer-a-wheels, 7000 miles, warranty, excellent condition, $7495 683-5913

REGAL, 1981 Limited. 8,500 miles. Burgundy, sport wheels, power windows/locks, AM-Fm stereo radio, tilt wheel, air. $6,250 656-1852

SKYLARK, 1981, 2 door sport coupe, 8,000 miles, electric door locks & windows, air, 6 cylinder, wire wheel covers, AM-FM stereo, vinyl top, light pale green, velour interior. $7,800 or best offer. 626-2159

WITH CLASSIFIED ADS YOU CAN REACH YOUR

NEIGHBORS NEIGHBORS NEIGHBORS

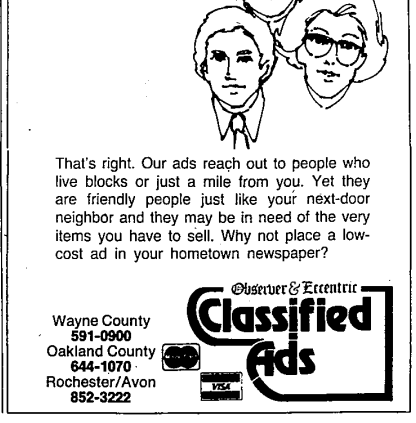

That's right. Our ads reach out to people who live blocks or just a mile from you. Yet they are friendly people just like your next-door neighbor and they may be in need of the very items you have to sell. Why not place a low-cost ad in your hometown newspaper?

Observer & Eccentric Classified Ads

Wayne County 591-0900
Oakland County 644-1070
Rochester/Avon 852-3222