roll call report

Here's how area House members and senators were recorded on major roll call votes March 2-10.

HOUSE

WATER — By a vote of 311 for and 50 against, the House passed a bill to settle a water claim brought against the government by the Papago Indians of Arizona. The 14,000-member tribe would be guaranteed water from federal sources in Arizona and the city of Tuscon, and the government would set up a $15 million trust fund to indemnify the Indians for past federal abuses of their water rights. The bill (HR 5118) was sent to the senate.

The essentially undisputed basis of the claim is that for nearly 100 years the government failed in its legal obligation to protect the tribes's dwindling water supply and, in fact, encouraged nearby development that deprived the tribe of its water.

Supporter Robert Lagomarsino, R-Calif. called the bill "the best and least expensive" way to settle the claim.

No opponents spoke against the bill. The Administration opposed it as too expensive, citing a $101 million price tag that supporters disputed.

Members voting "yea" saw the bill as the best means of resolving the long-period water claim.

Reps. Carl Pursell, R-Plymouth; David Bonior, D-Mount Clemens; William Ford, D-Taylor; William Brodhead, D-Detroit; William Broomfield, D-Birmingham; all voted "yea."

Rep. James Blanchard, D-Pleasant Ridge did not vote.

CHILE — The Senate confirmed, 83 for and 12 against, the nomination of James D. Theberge as U.S. ambassador to Chile. Theberge, a former Georgetown University professor and Marine Corps. lieutenant, was ambassador to Nicaragua under President Ford. Most Senators opposing his confirmation were liberals protesting the Reagan Administration's moves toward closer ties with the right-wing military dictatorship which rules Chile. But opponents also included conservatives who linked Theberge's Nicaraguan tenure with the left-wing overthrow of the Somozan dictatorship.

Supporter Charles Percy, R-Ill., siad Theberge "has not had any role in determining our policy towards Chile," and that the nominee possesses "the highest levels of professional integrity and dedication."

Opponent Paul Tsongas, D-Mass., said the Senate should send the White House and the Chilean government "a clear message" that it dislikes the regime's long, well-documented record of deliberate and grievous human rights violations."

Senators voting "yea" favored Theberge's nomination. Sen. Carl Levin, D, voted "yea." Sen. Donald Riegle, D, voted "nay."

OIL PLAN — By a vote of 86 for and 7 against, the Senate approved legislation (s 1503) giving President Reagan standby authority to allocate oil supplies in the event of a shortage of foreign supplies. It is up to the president to decide whether to use the authority. The bill has been sent to the White House.

Supporter Bennett Johnston, D-La., said "it is too late if we wait for the Straits of Hormuz to be blockaded," and he added that the president opposes the legislation because it would mean work for the Department of Energy, which Reagan wants to abolish.

Opponent Don Nickles, R-Oka., said that federal allocation during the 1973 and 1979 oil shortages "actually contributed (to), complicated, and aggravated the shortages that we had at those particular times."

Senators voting "yea" wanted President to have the standby allocation powers.

Levin and Riegle voted "yea."

Easter
Arts & Crafts Show
- Free Admission -
FRIDAY, SATURDAY & SUNDAY
MARCH 26 & 27, 11-7
MARCH 28, 11-5
OVER 75 EXHIBITORS
PLYMOUTH CULTURAL CENTER
525 FARMER ST. PLYMOUTH
455-6620
Sponsored by Plymouth Recreation Dept.

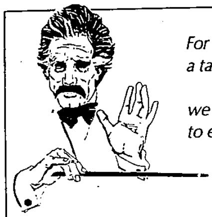

For those of you with a taste for the finer things...

we offer an opportunity to enjoy a rare experience.

Professional Keyboard offers the discriminating player the chance to experience one of the few hand-built Yamaha grand pianos in the United States. With the sound of the finest concert grand, this is a piano destined to become a collector's piece. Experience this fine instrument today. At Professional Keyboard in Troy. It's not for everyone, but it may be for you.

"Where quality, service & education come first"
Professional Keyboard
3921 Rochester Rd. (N. of 16 Mile), Troy 689-1700

AUTO SHOW
CARPET SALE!
FROM THE CHICAGO AUTO SHOW

Slightly used national Auto Show and Convention Carpeting now available in a wide range of colors and styles.
$1.00 to $3.95 per sq. yd.
10,000 sq. yds. now available
length up to 200' long
DONALD E. McNABB CO.
22150 W. 8 Mile Rd. (W. of Lahser) 357-2626
Hours: Mon.-Wed. 9-5, Thurs. & Fri. 9-9, St. 9-1

Jacki Sorensen's
AEROBIC DANCING
SHAPE UP NOW!
Trim inches off your body and energize yourself with the original Aerobic Dancing program.

Call now! REGISTER BY PHONE
Classes starting MARCH 29th
644-3460

learn
french
by the Alliance Francaise method exclusively taught at the
French Institute of Detroit
register now
call 292-2750

Hack Shoes
Spring Preview Sale
$20 Off All Men's shoes
$10 Off All Women's shoes
$5 Off All Children's shoes
All Four Stores
PLUS - SPECIAL CLOSE OUT MERCHANDISE
3000 prs. Kids Shoes from $7.50-$15
1000 prs. Sneakers from $5-$10
500 prs. Adult shoes from $15-$25
Hack Shoes
A 66 Year Tradition of Comfort, Fit, Quality & Service
Birmingham - 235 Pierce
Dearborn - 22055 Michigan
E. Detroit - 23001 Kelly Road
Detroit - 19350 Livernois

What's New?
Farmington Hills Holiday Inn
We've remodeled — inside and out — with an airy, contemporary and very extraordinary new look. See for yourself...

The NEW Eating Place
MAXWELL'S is delightful, taste-full dining — morning, noon and night. Enjoy marvelous munchies and elegant entrees, long liquid concoctions and lively dance bands, rich decor and royal service — in the all new MAXWELL'S.

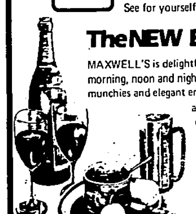

The NEW Meeting Place
For business-people and party-goers, we have spectacular, new meeting rooms and ballrooms that accommodate 10 to 500 people. Our modern, comfortable facilities and professional, attentive staff make your catered gathering an affair to remember.

The NEW Greeting Place
From the door to the desk, you'll be floored with the skylights, enchanted with the plants and dazzled with the design. The exterior and lobby have been completely refurbished to receive you in style.

And that's just the beginning. Soon we'll be dishing up satellite t.v., remodeling guest rooms and adding V.I.P. services fit for our King Leisure Rooms.

The Farmington Hills Holiday Inn is the home of the Detroit area's first and finest HOLIDOME Indoor Recreation Center.

HOLIDOME Indoor Recreation Center

Give us a call for more information on catered functions, guest room accommodations, special weekend packages, or just join us for dinner and dancing.

Farmington Hills Holiday Inn
38123 W. 10 Mile Road near the intersection of I 96 and Grand River
Telephone: (313) 477-4000
operated by Abel Management Co. under license

Country Priscillas
50% Polyester/50% Cotton
By Stone Cline • White & Eggshell

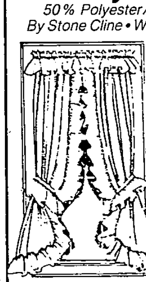

Single Width
Compare Up To:
86x45 $21 $14.49
86x63 $24 $16.99 (White Only)
86x84 $28.50 $19.99
1½ Width (White Only)
Compare Up To:
126x63 $36.50 $25.49
126x84 $43 $29.49
Double Width
Compare Up To:
164x45 $41.50 $28.99
164x63 $49 $39.49
164x84 $57 $39.49
Triple Width
242x63 $73 $49.99
242x84 $85.50 $58.99

Matching Tier Curtain

Compare Up To:		OUR PRICE:
72x24	$12.50	$8.49
72x30	$13.50	$9.49
72x36	$14.00	$9.99
72x45	$15.00	$11.99

Valance: 8.00 $4.49 Swag: 16.00 $10.99
Additional 20% OFF on all these prices!

We also carry Eyelet Priscillas, Tab Curtains, European Smock Tops, Lace Panels and much more!

Mar-Mill Linens
ROCHESTER 401 Walnut (Bed & Bath Linens) 415 Walnut (Bedspreads, Comforters & Curtains) 652-4967 Mon.-Sat. 10-5:30/Fri. 'til 9
FARMINGTON 33224 Grand River (1 block east of Farmington) 477-5930-31 Mon.-Sat. 10-5:30/Fri. 'til 9

Special Simmons Sale
ONE WEEK ONLY!
For unsurpassed comfort, the answer is Simmons! Choose your firmness...choose your price! For one week only we are offering exclusive Simmons quality construction in the Simmons Firm bedding...and the luxury of Beautyrest bedding...TWO MAGNIFICENT SLEEP OFFERS AT VERY SPECIAL PRICES! Come in...try them all in our new Sleep Shop in the Ethan Allen Gallery. Sale ends 3/27/82.

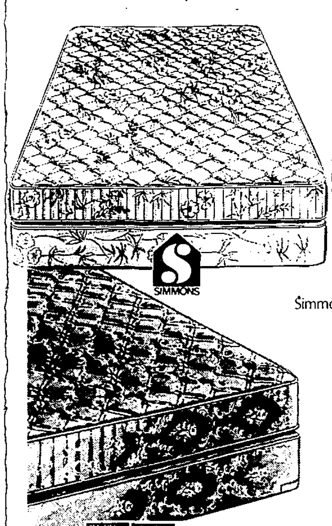

Simmons Firm
The savings are excellent! Much-wanted Simmons firm Bedding features the exclusive Adjusto-Rest coils for firm support...layers of luxurious Simfoam for extra comfort. Choose your size and save!
Twin Each Piece $69
Full Each Piece 109
Queen Set 289

Simmons Famous Beautyrest
This is the best Simmons Beautyrest bedding value you'll see this year! You owe yourself the luxury of a good night's sleep that's like an overnight vacation. And, only Beautyrest can give it to you!
Twin Each Piece $139
Full Each Piece 189
Queen Set 449
King Set 599

BEAUTYREST VS. THE REST

Visa, Mastercard or Wiggs 1-2-3 Plan. Open Mon., Thurs. and Fri. 'til 9.
Wiggs
Telegraph at Long Lake Road (18-Mile Road) Bloomfield Hills • 644-7370