339 Lots and Acreage For Sale

S. LYON. 10 acres. Woods, pond, perked. Private, maintained road. 10% Land Contract. Asking $15,000.
Days, 594-0182. nights, 855-2735

TROY - TREED LOT
65 x 130
Call after 6 PM
977-1972

WESTLAND. Home building lots for sale Choice of 3, some wooded, sewer, and water, private road. Mr. Hood or Mr Fisher. 455-5120

340 Lake-River-Resort Property For Sale

CLARK, MI. 200 ft. unique Tobacco River setting 2 bedroom mobile plus 1 bedroom cabin. Natural gas heat. Excellent condition $45,000. 644-3185

LAKE MICHIGAN, Traverse City. 3 4 acres, sandy beach, 3 bedroom manhouse, guest cottage & more. $149,900 Call 1st City Corp 517-231-1100 or 517-321-7727 ef 616-264-5807

340 Lake-River-Resort Property For Sale

ASSUMPTION or land contract on this great family home. Huge treed lot on quiet cul-de-sac. Compact 5 bedroom tri-level with privileges on Long Lake All appliances available. Asking a very realistic $72,900 with very flexible terms. Must sell. For more information

CALL JOHN McGUIRE
Chamberlain
6 2 6 - 9 1 0 0

BIG Muskegon 180' water frontage, 2 bedroom on acre, 1½ bath, gas furnace, fully furnished, all appliances, boat, riding mower, motorcycles, tool shed, must sell, moving out of state. 576-1069

HURT LAKE, 400 ft. prime frontage, NW side, with adjoining 100 acres Also 100 acres overlooking lake near public access 616-347-8892

CANADIAN LAKES - near Mt Pleasant ¾ acre heavily wooded waterfront lot. Take over 10% assumable mortgage 517-426-7775 643-6931

340 Lake-River-Resort Property For Sale

LAKE SOMERSET - Irish Hills area Lakeview lot with access, 90 minutes from Detroit suburbs. Excellent building site 62x183. $3500. 421-8361

ST. CLAIR RIVER
Watch the ships from around the world from your living room window. Executive home with guest house. Call for information on this & other fine homes on the River. Newport Realty, 765-5876 or 765-4420 or 765-5435

SUMMER HOME or retreat cottage on extra large lot overlooking Lake Huron, 3 miles S. of Bayfield. Probably the best marina on the lake, just 50 minutes from Port Huron. Well pred, neat gas den & guest house, large tool shed, beautiful & safe private beach. Price $70,000 Canadian 519-565-5379

342 Lakefront Property

A BEAUTIFUL Better Homes & Gardens Award winning house for the discriminating buyer. Waterfront. 4 bedrooms, 3½ baths, 12 ft. wet bar, 3 fireplaces, $300,000 range. Upper Long Lake, Bloomfield Hills Schools 334-2225

ACCESS TO BOTH
HURON RIVER
& GULL LAKE
4 bedrooms, 2½ baths, finished walkout basement, above ground pool, with sun deck, 4 years old. $125,000
OREN NELSON REALTOR
449-4466, Eve. 449-2915
Toll Free, Days or Eves.
1-800-462-0309

ALL SPORTS Lakefront, catch the summer fun. Beautiful 4 bedroom, 2½ bath retreat, must sell $25,000 down, full terms L.C. $100,000 684-1001

342 Lakefront Property

BEAUTIFUL and unusual 4 bedroom 1½ bath home on Lotus Lake, Waterford. By owner. Phone for appointment. $89,500. 623-7081

BEAUTIFUL VIEW overlooking Muskegon and Muskegon Lake. 3 bedroom brick, 350 ft. x 52 ft. lake frontage, living room and master bedroom overlooking lake. Close to schools, shopping and medical. $99,900. Call 853-8478

BRIGHTON - 80 FT. ON LAKE
Immaculate home on all sports lake. Beautifully landscaped & fenced, 2 car garage, basement, 3 room apt. upstairs. Excellent swimming. $65,000. 10% L.C. for 5 yrs - FHA
BRIGHTON - 241 FT. ON LAKE
Fantastic building site, excellent swimming & fishing. 1 mile to I-96 & U.S. 23. $32,900 with 10% L.C. for 10 yrs. - VHB
ASK FOR MILT
1-231-3404 - 1-227-4600
THE LIVINGSTON GROUP

CANADIAN LAKES
Large, desirable lot, near lake 981-2862

CASS LAKEFRONT
Unique unusual dream, sprawling 2,000 sq. ft. ranch, 2 fireplaces, Land contract $132,900

100 ft. OFF CASS LAKE
ON CLINTON RIVER
Sharp open effect, 2 bedrooms, rec room, 3 tiered deck, 5 ft. seawall, land contract, $89,000 Call

Century 21
OF THE LAKES
363-1200

342 Lakefront Property

CASS LAKE FRONTAGE!
Spectacular 3 Level Contemporary on All-Sports Cass Lake - has many high quality appointments. Dramatic skylights, 3 fireplace, wine cellar, decks, hardwood floors, 3 bedrooms and 2½ baths. LAND CONTRACT AVAILABLE! $385,000. M-36

HANNETT, INC.
REALTORS
646-6200

CLARKSTON SCHOOL AREA
Walters Lake frontage, 6 acre private compound including fabulous authentic large Southern colonial and a contemporary chalet. Terms to suit including an interest land contract. Sylvan Realty. 394-0300

COMMERCE TWP.
WATERFRONT, SUPER TERMS ... less than $12,000 Down, 10% Land Contract at 10% Interest. Two bedroom Brick Ranch on the canal to All-Sports Commerce Lake. Beautiful view of the lake with swimming, beach and park across the street. Park the boat behind your home & enjoy. Asking $55,900.

Century 21
ROBEC PROPERTIES
851-7711
EXECUTIVE RELOCATION SERVICES

DRAYTON PLAINS on Loon Lake Beautiful view of wild life. Contemporary 3 year old tri-level. 3 bedroom, 2 baths, many extras, baloony off master bedroom, sprinkling & alarm system, wood deck, etc. $160,000 674-0526

EXCLUSIVE ¼ ACRE lot. 525, Lakes of the North. Reduced to $26,000 4 yr. L. C. terms with 25% down. Heavily wooded with lake frontage. Call Roger Brown, Earl Keim Realty Ann Arbor 313-662-2571; Eves 668-7052

FOUR BEDROOMS, 2 baths - 30 minutes from Southfield. 125 ft on Fish Lake. Excellent terms available. Asking $75,000 Parkside Realty 887-1500

GENESSEE And Livingston County area. Beautiful parkhike settings and panoramic views on 2 lakes featuring 18 heavily wooded lakefront lots on private sand bottom lakes & frontage on paved county roads. Introductory prices from $24,900 to $34,900. LC Terms
Pine Wood Lake Estates
McKane & Myers Lake
Call 1-644-8550 or 1-742-7388 Broker

GREEN LAKEFRONT
$138,500 or 1 year lease $1000 a month Ask for Margie Copeland. Chamberlain 851-8100

LOOKING FOR EXECUTIVE
LAKEFRONT LIVING?
We have properties to show you on Green Lake, Upper Long Lake, Lake Sherwood, Lake Angelus and Orchard Lake. Listed from $110,000 to $475,000 For private showing, please call
Jim DePorre
Roxanne Walsh
REAL ESTATE ONE
626-6330 681-5700

NORTHVILLE TWP-large scenic lot ideal for walkout basement to private lake. Wait trade for boat, plane or other real estate Al Langer. 355-4550

SILVER LAKEFRONT
South Lyon. Newly remodeled home Owner moved & anxious $72,000 Land Contract terms.
20TH CENTURY REALTY
437-6581

UNION LAKE AREA
LAKEFRONT
Beautiful stone ranch with a panoramic view on a large treed lot. Home is maintenance free and super loaded Oversized garage and much more Only $71,888 With $15,000 down, 10 year land contract. Call 363-8307 Ask for Joe or Bernie Stankevich

LAKEWOOD VILLAGE
LAND CONTRACT TERMS
A large 4 bedroom lakefront home perfect among tall towering oaks, offers a floor plan perfect for entertaining plus 174 ft of your own sandy beach $109,900 Call 363-8307.

COMMERCE LAKEFRONT
land contract terms Gracious brick 3 bedroom tri-level in most beautiful location on Commerce Lake Excellent view from a very secluded setting Fireplaced family room and lakeside patio $145,900 Call 363-8307

CENTURY 21
OLD ORCHARD

342 Lakefront Property

LAKEFRONT
Enjoy the sparkling waters of GILBERT LAKE from every room of this exciting Contemporary. This unique family home with 5 bedrooms and 4½ baths is tucked away on a private lane. Bloomfield Hills Schools. $375,000. H-89.

HANNETT, INC.
REALTORS
646-6200

SYLVAN LAKEFRONT
Lot, 175 X 150 Beautiful ranch, 4 bedrooms, 2 full and 2 half baths, 2 fireplaces, 1 lower level walkout to lake Oversize 2 car garage, gas hot water heat. Sprinkler system City of Pontiac. $125,000. 682-6632

WALNUT LAKE, Lakefront, 3 bedrooms, 2½ baths, 2½ car garage, deck, storage area, 50 ft. dock. Sailing & water skiing. Asking $175,000. 626-7622

WATER PRIVILEGES - to Loon Lake Room Modern Colonial, 30 ft living room, huge kitchen with built-ins, family room, 4 bedrooms, 3 baths, 3 fireplaces, lone in master bedroom, redwood deck, patio with gas grill, central air and 3 car tracked garage $89,900

Cranbrook
Assoc., Inc. Realtors
557-3500

WIXOM
12¾% MORTGAGE AVAILABLE - Custom colonial located one house off lake. Lovely interior with large bedrooms, custom fireplace in family room, finished recreation room and a treed lot.

Century 21
ROBEC PROPERTIES
851-7711
EXECUTIVE RELOCATION SERVICES

348 Cemetery Lots

SOUTHFIELD - Holy Sepulchre mausoleum. 1 crypt, 2 spaces. ofCS section 137-W Callister 6pm 483-8611

WHITE CHAPEL CEMETARY
4 spaces $300 each
Garden of the Apostles
355-4826

WHITE CHAPEL, Two Niches in the "Temple of Memory" Please call 645-3382

352 Commercial & Industrial Property

C-1 ZONING - ideal for any form of retail, wholesale, light assembly, storage truck doors, office, high traffic area 117 long term interest $19,000 down, call Mr Carzon. One Way 322-6000

GARDEN CITY - C-H zoning, 4,350 sq feet of new construction on 120 feet Ford Rd frontage Flexible owners Will Tipton 427-5010

LIVONIA - commercial building on Plymouth Rd 4 units, present income producing enough for payment potential in the 50 x 300 ft parcel, zoned C-2 Asking $129,900, $29,900 down on land contract Assessed by City $32,000 higher than asking price Don't pass this up! Call Mr. Carzon. One Way 522-6000

Opportunity Knocks
Open Storage 120 spaces, fenced, lighted 2 duplexes, 4 rentals. Lovely 3 bedroom home all on 3.3 acres in Canton
LAND CONTRACT TERMS $189,900
Call VIRGINIA THOMPSON
CENTURY 21
Gold House Realtors
478-4660 261-4700

SALEM TWP - 7,500 sq. ft on 7 acres, zoned general industrial. Ideal for any type of manufacturing. Ten year land contract available. Owner retains CARMEN REAL ESTATE 553-4473

8 UNIT APT. BUILDING
Generates excellent income. ½ mile from expressway. Quiet, private setting. Asking $290,000 with very flexible land contract terms Call 363-8307
CENTURY 21
OLD ORCHARD

354 Income Property For Sale

OWNER SELLING 4 duplex, S. Lyon area $89,000 terms $22,000 down 10 two unit, Brighton, try $35,000 down Agent 478-7649 427-7589

354 Income Property For Sale

INVESTORS ANSWER - $29,900
7618 Auburn, Detroit - near Dearborn Heights. Very good area. 2 family income Both rented $475 gross income Assume mortgage or Land Contract Owner going South.

HOMESTEAD
533-2251

358 Mortgages & Land Contracts

ALTERNATIVE
Financing Available
Existing Land Contracts Purchased. Call for Quotes. Selling Your Home? Contact us for financing possibilities.
DETROIT BOND & MORTGAGE INVESTMENT CO.
Call
Oakland Cty - 549-6060
Wayne Cty - 559-3030

HOME SELLERS - For peace of mind, let us insure you land contract against purchaser default thru Mortgage Guarantee Insurance Corporation. Buyer pays cost. Call 459-7804

360 Business Opportunities

BE YOUR own boss - need administrative type background and $10,000 to buy prime real estate with a going business Owner to stay as employee, tired, wanting help in running business. Call Mr Carzon, One Way 522-6000

COMPUTER SOFTWARE ACCOUNTING Systems Seminar, For non accountants. NBA, CPA, with outstanding college faculty experience is providing an opportunity for business persons to learn Do-It-Yourself simplified automated financial record keeping. Seminar commences June 16, 1982, cost $100 plus materials. 5 sessions, Wed Eves For more information 552-8341

FRANCHISE to Tonne Dth Beverage Store Beer, wine, etc Brighton, Michigan. Asking $35,000 plus inventory. Call between 6PM & 8PM only. 1-229-2392

INTERIOR DESIGN STUDIO
The only one in this affluent N. Oakland community Established reputation, super opportunity. $20,000 takes over. Reply to Box 618 Observer & Eccentric Newspapers, 36251 Schoolcraft Rd., Livonia, Michigan 48150

INVESTORS
Needed for Adult Foster Care Homes housing 6 mentally retarded persons under 24 hour supervision Investor may lease own home, purchase home for lease, or invest in newly built, barrier free home Lease arrangements are made with Michigan Department of Management & Budget For information contact
NORTHVILLE RESIDENTIAL TRAINING CENTER
Community Placement Unit
349-8000, Ext. 734

PIZZA CARRYOUTS Dearborn Hts for lease. 1200 sq ft building, equipment included, great opportunity $450 monthly
RESALE CHILDRENS STORE for sale Farmington area Low overhead Established clientele $4000
274-6282 after 6pm. 477-4261

WORKING INTEREST 14%
SPECTRUM OIL
& GAS PROGRAM
Total investment, $200,000 cash
Immediate returns of $17,500 per month starting June Income of $210,000 per year for 12 years minimum 10 yr working interest carried
Call Larry Blake after 6PM
1-313-968-2634

362 Real Estate Wanted

ABSOLUTELY
TOP
CASH FOR PROPERTY
Regardless of Condition
Even if Behind in Payments
All Suburban Areas
No Waiting No Delays
ASK FOR JACK K
255-0037

RITE - - - - - WAY
CASH TODAY
OR
GUARANTEED SALE
Also If In Foreclosure
Or Need Of Repair

Castelli
525-7900

LAKE PROPERTY WANTED
Moving back want 2 or 3 bedroom lakefront home less than 2 hours from Detroit Could settle cash Mail description & price to FHB 11667 Charter Oak Ct 2101, Reston, Va 22090

WANTED Simple assumption west side small down payment qualified private party. Prefer ranch basement garage lease/mortgage 728-1610

400 Apartments For Rent

ABANDON YOUR HUNT
Select Rentals - All Areas
We Help Landlords & Tenants
Share Listings 642-1620

A BEAUTIFUL WOODED SETTING
- PONTIAC -
1 MONTH FREE!
One bedroom Orchard Lake Rd near Telegraph Includes carpet, air conditioner & heat Working adults with references preferred From $225
ORCHARD WOODS APARTMENTS
334-1878

ALL RENTS REDUCED
PARKSIDE Apartments-Fenkell at Telegraph We are rolling back our rents Studio & one bedroom heat, water, carpet Laundry facilities 342-9238

AMBASSADOR EAST APTS
3242 Greenfield - Royal Oak
Heat & water furnished - $292
288-6115

AMHER S nowest!
Rentals with 2 separate bedroom bathroom suites Ideal for sharing
349-4845

APARTMENT
In Downtown Birmingham
Park Hill, 2 bedroom, 2 bath
$675 month Call 540-7969

400 Apartments For Rent

APPLEWOOD APARTMENTS
1 & 2 Bedrooms, patio or balcony, central air, carport. Located in Southfield From $295 356-0076

AT WESTERN HILLS
APARTMENTS
FREE
FURNITURE
For New Tenants
FROM $265
Luxurious 1 and 2 bedrooms Carpets, drapes, central air, pool, clubhouse
37000 CHERRY HILL
Between Wayne-Newburgh
Open Daily 10-5P M 729-6520

AVAILABLE SOON, Plymouth Rd Telegraph area, 2 bedroom apartment, public transportation, lighted parking, stove & refrigerator 533-1836

AXTELL ROAD APTS.
HEAT INCLUDED
One and 2 Bedroom Apartments from $310 Balconies, Carpeting, Carports, Air Conditioning, Swimming Pool, Clubhouse No Pets, Adults Preferred

Close to Shopping, 1 Block North of Maple, 1 Block E. of Coolidge, near Somerset Mall

FOR APPOINTMENT
Contact Manager Bonnie Miller
TROY 643-9109

AAA BARGAIN
12 Mile - Telegraph
To new residents $465 first
Mo /Reg. $499 - last units

Offer good thru June 30th, 82
Spacious 3 bedroom ranch type
Individual private entrances
Carpeting, appliances, clubhouse, pool
Small children welcome
HEAT INCLUDED
356-3780 356-6261

BEACHDALE APARTMENTS
"IT COSTS NO MORE
TO LIVE ON A LAKE"
1 and 2 bedroom apts
From $310 PER MONTH
Includes has heat, pool, sauna clubhouse, and much more
Spend this summer on the water
On 14 Mile Rd., between
Hagerty & Novi Rd
624-4434

BEAUTIFUL LARGE APARTMENTS
Carpeted 1 and 2 bedroom apartments available from $295 plus electric Air conditioning swimming pool, dishwashers available No pets
BLOOMFIELD ORCHARDS
2457 SOUTH BLVD
Just W. of I-75
AUBURN HEIGHTS
Call 332-1848 or 739-7743

BEECH DALY GRAND RIVER
1 bedroom Apt., carpet, air, appliances, brick duplex, includes appliances washer dryers; $375 353-4855

BIRMINGHAM - Lovely one bedroom Carport available immediate possession in prestige area $429 month Call after 6PM 646-9470

BIRMINGHAM
Maple & Coolidge area 2 bedroom condo $460 month includes heat and water
Call 262-1949

BIRMINGHAM
Near Downtown
Colonial Court Terraces
Spacious 1 and 2 bedroom luxury townhouse available. Lovely wooded setting, well maintained, perfect for mature adults
646-1188

BIRMINGHAM PROPER
LARGE 2 & 3 bedroom apt Carpeted, central air, 3 year lease, adults no pets $375 $450 per month Call for appointment 642-0250

CENTURY 21
PIETY HILL, INC. 642-8100

BIRMINGHAM - very spacious 1 bedroom apt centrally located to downtown & Amtrac $325. 2 weeks free rent Call June 15 only, call between 9am-1 pm Leave message 649-0058

Bloomfield
ON THE
Green
LUXURIOUS LIVING
AT ITS BEST
FROM
$295
• Includes Heat
• Furnished Apts available
• 1½ Baths
• Central Air
• Pool/Clubhouse
• Pets conditionally allowed
• Middlebelt-Orchard Lake
• Overlooking Pine Lake
Country Club
682-2950

400 Apartments For Rent

BIRMINGHAM- 1 bedroom upper apartment, large living room, dinette, heat & carport included $375 month Security deposit Call after 6PM 649-6291

BIRMINGHAM - 14 Mile & Pierce One bedroom apartment, $350 per month heat included Shopping nearby After 6pm. 647-8230

BIRMINGHAM
2233 E. Maple 1 bedroom apartment Carpeting, drapes, dishwasher Close to town Adults no pets 1 year lease $325 643-1428

BIRMINGHAM AREA - 2 bedroom, 2 bath apartment for 6 month sub lease $480 Call Mrs Rose. 644-4024

BLOOMFIELD WEST
Luxury Apartment Living
• 2 & 3 bedrooms
• 2 full baths
• private balconies
• pool & clubhouse
• private entrances
• attached brick garages
• central air
• wall to wall carpeting
6139 ORCHARD LAKE RD.
Just N. of Maple
626-1508

BONNIE BROOK
APARTMENTS
1 BEDROOM, $285
2 BEDROOM, $325
INCLUDES HEAT
Carpeting, Air Conditioning,
Swimming Pool
19800 Telegraph, next to
Bonnie Brook Golf Club
Office Hours:
9am-5pm Weekdays
9am-1pm Saturdays
538-2530

BONNIE VIEW MANOR APTS
8 Mile-Telegraph One bedroom $290, two bedroom $325, includes heat, air conditioning, carpet and pool Security deposit and references required Adult complex No pets 9AM-5PM Mon thru Fri, Sat. 9AM-12 noon 538-3339

BOTSFORD PLACE
GRAND RIVER-8 MILE
Behind Botsford Hospital
ACTION SALES
Free Ham or Turkey
Furnished
1 Bedroom for $319
2 Bedroom for $359
3 Bedroom for $449
IMMEDIATE OCCUPANCY
HEAT & WATER INCLUDED
477-8464
27883 Independence
Farmington Hills

BROOKVIEW VILLAGE
APTS
Palmer Rd.-W.of Hannan
Plymouth School District
1 & 2 bedroom apartments & 2 Bedroom, 1½ bath townhouses Each unit completely air conditioned, carpeted all appliances WESTINGHOUSE WASHER, DRYER in each individual unit Large walk-in closets Lower units and townhouse with private patios & decks/balc Ample parking Village parks with play area No Pets

From $245 to $295
1½ months security deposit

RESIDENT MGR. 729-0900
10 to 6 Weekdays Sat. by Appt
1776 Orchard Dr Canton Twp

CANTON GARDENS
Joy Rd 1 blk E of I-275
1 Month Free Rent
Heat & Gas Cooking Included
Spacious 2 bedroom Townhouses with private entrance Featuring all appliances, window treatments, carpeted, central air 1½ baths Cable TV available $340 Mo

455-7440

CHATEAU RIVIERA
APARTMENT
Luxurious adult apartment living 1-2 and 3 bedrooms Appliances carpeted central air private balcony, spacious storage areas swimming pool $370 up
Southfield Service Dr
S. of 9 Mile Rd
Near Northland and Expressways
Daily 9-6 PM 569-4070

CLARKSON Maple near Crooks Spacious 2 bedroom apt Air appliances, carpeted $360 ½ 4 Months Free Rent Heat & water included 260-1861

CONTEMPORARY 1 & 2 bedrooms overlooking tree lined stream, $300 & $350 includes carpeting, appliances central air conditioning, balcony patio On Randolph at 8 Mile Rd. ½ mile W of Sheldon Rd
NORTHVILLE GREEN APTS 349-7743

CONVENIENCE
JAMESTOWN APTS.
Luxurious 1 Bedroom Apartments from $370 Rent includes heat, attached garage with electronic opener all appliances. Sound-proofing. Clubhouse & pool Close to shopping Freeways & the area's finest Golf Courses

Grand River 1 blk E of Halstead

OPEN DAILY - 477-3990

Cranbrook Centre
Garden Apartments
Southfield - Between 12 & 13
Mile Rds., Southfield Rd.
1 & 2 bedroom apts. Central air, carpeting, GE appliances including dishwasher, extra storage, carport, swimming pool, utilities except electricity. On premises management, away from road traffic.
642-2500 642-6777

CROOKS-BIG BEAVER AREA
Modern one and two bedroom apartments Air conditioned, carpeted, dishwasher, large storage areas Quiet building $325 & $355 month including heat and hot water, plus security. Call for appointment 362-4132

DEARBORN HEIGHTS
Dearborn West Apts
An established apartment community with 1 and 2 bedroom apartments from $265 Patios, balconies, swimming pool & clubhouse Located in Dearborn Heights' finest area.

INKSTER ROAD
- 1 block N. of Cherry Hill -

OPEN DAILY - 278-1550

DEARBORN PARK APTS
26170 Michigan Ave
Just W. of Beech Daly
$100 DISCOUNT
1 & 2 BEDROOMS
from $250
Air Conditioning
Carpeting, Pool
Sound Proofed
Construction
562-4623

Diplomat & Embassy
Apartments
SOUTHFIELD
Spacious 1 and 2 bedroom apartments, from $340. All appliances, carpeting, and indoor pool Close to shopping and Xways.
Open 8-5 weekdays, Sat., Sun. 12-4
559-2680

DOWNTOWN BIRMINGHAM
Luxury apartments available
2 bedroom, 3 bath, $810 per Mo.
2 bedroom, 1 bath, $635 per Mo.
1 Yr lease, lease call. 642-7400

400 Apartments For Rent

Laurel WOODS
Luxurious
Adult
Community
• 2 bedrooms
• 2 baths
• Laundry and storage in each unit
• Clubhouse & Pool
from $535[00]
Phone 357-3174
APARTMENTS
12 MILE LAHSER AREA
KAFTAN ENTERPRISES 352-3800

SPECIAL
SENIOR CITIZEN RATES
Glen Cove $249
Senior Citizen Transportation Available.
BEST VALUE IN APARTMENT LIVING
1 and 2 bedroom apartments with appliances, carpeting, drapes, air conditioning and heat included.
538-2497
On Telegraph, 1 block south of 96 Hwy.
KAFTAN ENTERPRISES - 352-3800

STONEYBROOKE APTS
Joy Rd. at I-275
1 & 2 Bedrooms 1½ Baths
Pool-Tennis Plymouth Schools
• SUMMER SPECIAL •
FREE HEAT
FREE COOKING GAS
From $270
(New tenants only)
MODEL OPEN 9-5 DAILY, 12-5 WEEKENDS
Equal Opportunity Housing
455-7200

SOUTHFIELD
Wellington Place
Beautiful
1 Bedroom Apartment
• Country Setting • Appliances
• Carpeting • Drapes • Air
Mature Adults • No Pets
from $315
21200 LAHSER RD.
MANAGERS APT. 101
KAFTAN ENTERPRISES — 352-3800

Grand Opening
APPLICATIONS NOW BEING ACCEPTED
LUXURY, CONVENIENCE AND PRESTIGE!
the Summit
apartments and townhouses at Northwestern & Middlebelt
Everything you could wish for! Quiet setting superb menus, elegant landscaping tennis courts, pool whirlpool club house much more!
1 600 sq ft 2 bedrooms 2 baths storage room & laundry in apartment From $650
model phone 851-1055
KAFTAN ENTERPRISES — 352-3800

Bloomfield Place
Contemporary Living for Career-Minded Adults
1 and 2
Bedroom Apts. from $310
☐ Spacious setting
☐ Contemporary design
☐ Modern kitchens with dishwasher
☐ Individually controlled heating and air conditioning
☐ Private balconies or patios
☐ Swimming pool and much more
338-1173
open daily & weekends 10 AM to 5 PM
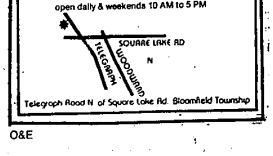

JOIN THE MANY CAREER-MINDED PROFESSIONALS who have discovered the luxury and convenience of SUTTON PLACE.
• Minutes from Town Center and Freeway
• Heat furnished at no cost to residents.
• Indoor or covered parking.
SUTTON PLACE
APARTMENTS
A Luxury Apartment & Townhouse Community
9 Mile Rd., W. of Lahser in Southfield
358-4954

Quiet Lake
With a Beautiful View
and Access to
Golf Course and Fishing
CALL FOR DETAILS
APARTMENTS $265[00]
FROM ONLY PER MONTH
ADAMS LAKE TOWNHOUSE & APARTMENTS
• ALL APPLIANCES
• CARPETING
• CENTRAL AIR
• BALCONY
4400 ELIZABETH LAKE ROAD
(3 miles west of Telegraph) • Children's Playground •
MON.-FRI. 9-5; SAT., SUN. 12-4 681-4929

COLONY PARK
APARTMENTS
for
Elegant Living
2 bedroom, 2 bath, laundry room in apartment, clubhouse, pool, balcony, self-clean oven, double door refrigerator and dishwasher.
From $440.00 per month.
355-2047
KAFTAN ENTERPRISES — 352-3800

SPACIOUS 1, 2, 3 BEDROOM TOWNHOUSES
Immediate Occupancy
Wellesley
Townhouse Co-op
Check Our
NEWLYWED PACKAGE
Special Consideration for SENIOR CITIZENS
FROM $235
INCLUDES HEAT
35661 Smith • Romulus
Open Weekends 1-5
Sat. & Sun. 12-5
729-3328
Managed by PMC

WHITEHALL
APARTMENTS
Luxurious
2 Bedroom Apartments
• 2 Full Baths • Carports
Adult Community - reserved for residents over the age of 50
W. 9 MILE AT PROVIDENCE DR
IN SOUTHFIELD
OFFICE OPEN 557-5339
DAILY, SAT. & SUN.

Sylvan
On-the-Lakes
Apartments
SPECTACULAR VIEW
Overlooking Cass and Sylvan Lakes
½ MONTH SECURITY DEPOSIT
1st MONTH RENT FREE
(Heat Included)
Sylvan on the Lakes is the best apartment value for miles around.
There's no lovelier view in southeastern Michigan. And, there's no lovelier apartment than Sylvan on the Lakes. Choice of 1 or 2 bedrooms, with large living room, separate dining area, balcony or patio, modern kitchen, wall-to-wall carpeting, and plenty of closet and storage space. Private beach on Cass Lake. Private boat wells on Sylvan Lake. Rentals from $320 monthly. Come and live on the doorstep of Michigan's Water Wonderland. An easy drive from Detroit. (Sorry, no pets.)
682-4480
1613 Cass Lake Road
Keego Harbor, MI 48033

Northgate Apts.
RENT INCLUDES
• Air-Conditioning • Range • Refrigerator • Carpeting
• Garbage Disposal • Laundry & Storage Facilities
Swimming Pool • Tennis Courts • Activity Building
• Heat & Hot Water
FROM $260
GREENFIELD AT 10½ MILE RD.
OFFICE OPEN DAILY Call
SAT. & SUN. 968-8688

EAST POINTE
TOWNHOUSES
FRASER, MI.
14½ MILE-GROESBECK
1-2-3 BEDROOM APARTMENTS
RENT INCLUDES:
• STOVE • CARPETING
• REFRIGERATOR • PRIVATE ENTRANCE
• HEAT • LAUNDRY FACILITIES
• HOT WATER • PLAYGROUND.
CHILDREN WELCOME
OFFICE OPEN
DAILY, SAT. AND SUN.
792-0116

FIRST MONTH
RENT FREE
• Selected units available from $350 per month
• Spacious 1 & 2 Bedroom Apartments, each with a fireplace and balcony or patio
• Private athletic club featuring year-round indoor-outdoor pool, sauna, steam bath, whirlpool, and exercise room.
• Stunning clubhouse with fireside lounge and game room.
• Secluded setting amidst woods and duck ponds.
• Cable television.
• Heat and Hot water paid for by landlord.
Woodcrest Villa
apartments & athletic club
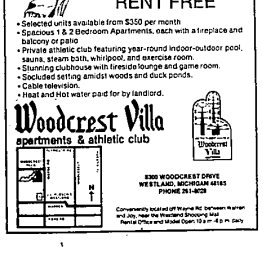

INNSBROOK
AT NORTHVILLE
SPACIOUS APARTMENTS
with private balcony or patio, swimming pool, tennis court & club house.
Heat, hot water and cooking gas included
1½ miles W. of I-275
on 7 Mile Rd.
Open Daily until 6
349-8410

8 MILE AND
ORCHARD LAKE
VILLAGE
OAKS
APARTMENTS
Spacious 1 & 2 Bedroom
Apartments in Farmington Hills
includes carpeting, drapes and heat,
mature adults only • no pets • from $310
Phone 474-1305
KAFTAN ENTERPRISES — 352-3800

O&E