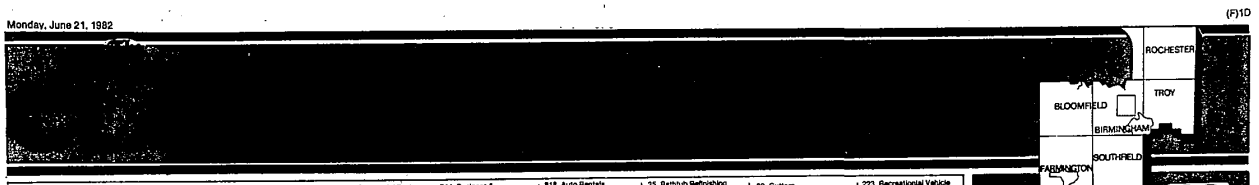

REAL ESTATE FOR SALE

302 Birmingham-Bloomfield
303 West Bloomfield
304 Farmington
Farmington Hills
305 Brighton-Hartland
306 Southfield-Lathrup
307 Milford-Hartland
308 Rochester-Troy
309 Royal Oak-Oak Park
Huntington Woods
310 Commerce-Union Lake
311 Orchard Lake
Walled Lake
312 Livonia
313 Dearborn
Dearborn Heights
314 Plymouth-Canton
315 Northville-Novi
316 Westland-Garden City
317 Grosse Pointe
318 Redford
319 Homes for Sale-Oakland County
320 Homes for Sale-Wayne County
321 Homes for Sale Livingston County
322 Homes for Sale Macomb County
323 Homes for Sale Washtenaw County
324 Other Suburban Homes
325 Real Estate Services
326 Condos for Sale
327 Duplex for Sale
328 Townhouses for Sale
330 Apartments for Sale
332 Mobile Homes for Sale
333 Northern Property
334 Out of Town Property
336 Florida Property for Sale
337 Farms for Sale
338 Country Homes
339 Lots & Acreage
340 Lake River Resort Property for Sale
342 Lake Property
348 Cemetery Lots
351 Business & Professional Bldg. for Sale
352 Commercial/Industrial
354 Income Property for Sale
356 Investment Property for Sale
358 Mortgages/Land Contracts
360 Business Opportunities
361 Money to Loan
362 Real Estate Wanted
364 Listings Wanted

REAL ESTATE FOR RENT

400 Apartments to Rent
401 Furniture Rental
402 Furnished Apartments
403 Rental Agency
404 Houses to Rent
406 Furnished Houses
407 Mobile Homes
408 Duplexes to Rent
410 Flats to Rent
412 Townhouses/Condominiums
413 Time Share
414 Florida Rentals
415 Vacation Rentals
416 Halls for Rent
419 Mobile Home Space
420 Rooms to Rent
421 Living Quarters to Share
422 Wanted to Rent
423 Wanted to Rent-Resort Property
424 House Sitting Service
425 Convalescent Nursing Homes
428 Garages/Mini Storage
432 Commercial Industrial
436 Office Business Space

EMPLOYMENT, INSTRUCTION

500 Help Wanted
502 Help Wanted-Dental Medical
504 Help Wanted-Office Clerical
505 Food-Beverage
506 Help Wanted Sales
507 Help Wanted Part Time
508 Help Wanted Domestic
510 Help Wanted Couples
511 Entertainment
• L512 Situations Wanted Female
• L513 Situations Wanted Male
• L514 Situations Wanted Male/Female
• L515 Child Care
• L516 Summer Camps
• L518 Education Instructions
510 Computers-Sales Service, Share
• L520 Secretarial Business Services
• L522 Professional Services
• L523 Attorney/Legal Counseling

ANNOUNCEMENTS

600 Personals (your discretion)
602 Lost & Found (by the word)
604 Announcements/Notices
606 Legal Notices
607 Insurance
608 Transportation
609 Bingo
610 Cards of Thanks
612 In Memoriam
614 Death Notices

MERCHANDISE

• L6us 700 Auction Sales
• L6us 701 Collectables
• L6us 702 Antiques
703 Crafts
704 Rummage Sales/Flea Markets
705 Wearing Apparel
706 Appliances
708 Household Goods-Oakland County
709 Household Goods-Wayne County
710 Misc for Sale-Oakland County
711 Misc for Sale-Wayne County
712 Wanted to Buy
713 Bicycles-Sale & Repair
714 Business & Office Equipment
715 Comm-Ind Equipment
716 Lawn, Garden & Farm Equipment
718 Building Materials
• L720 Farm Produce
• L721 Flowers & Plants
722 Hobbies-Coins, Stamps
724 Cameras and Supplies
726 Musical Instruments
727 Home Video Games Now Used
728 TV, Stereo, Hi-Fi, Tape Decks
729 CB Radios
730 Sporting Goods
734 Trade or Sell

ANIMALS

738 Household Pets
• L740 Pet Services
744 Horses, Livestock, Equipment

AUTOMOTIVE/TRANSPORTATION

800 Recreational Vehicles
802 Snowmobiles
804 Airplanes
808 Boats/Motors
• L807 Boat Parts & Service
809 Vehicle/Boat Storage
810 Insurance, Motor
812 Motorcycles, Go-Karts, Service
814 Campers/Motorhomes
• L816 Auto/Truck Parts & Service
818 Auto Rentals Leasing
819 Auto Financing
820 Autos Wanted
821 Junk Cars Wanted
822 Trucks for Sale
823 Vans
824 Jeeps/4 Wheel Drive
825 Sports & Imported
852 Classic Cars
854 American Motors
856 Buick
858 Cadillac
860 Chevrolet
862 Chrysler
864 Dodge
866 Ford
872 Lincoln
874 Mercury
876 Oldsmobile
878 Plymouth
880 Pontiac
884 Volkswagen

BUSINESS DIRECTORY SERVICES

3 Accounting
4 Advertising
5 Air Conditioning
6 Aluminum Siding
9 Aluminum Siding
12 Appliance Service
13 Aquarium Service
15 Asphalt
16 Asphalt Sealcoating
17 Auto Cleaning
18 Auto & Truck Repair
21 Awnings
24 Basement Waterproofing
25 Bathtub Refinishing
26 Bicycle Maintenance
27 Brick, Block & Cement
29 Boat Docks
30 Bookkeeping Service
32 Building Inspection
33 Building Remodeling
36 Burglar Fire Alarm
37 Business Machine Repair
39 Carpentry
42 Carpet Cleaning & Dyeing
44 Carpet Laying & Repair
52 Catering-Flowers
54 Ceiling Work
55 Chimney Cleaning
58 Chimney Building & Repair
57 Christmas Trees
58 Clock Repair
59 Commercial Steam Cleaning
60 Construction Equipment
61 Distilled Water
62 Doors
63 Draperies
64 Dressing & Tailoring
65 Drywall
66 Electrical
67 Electrolysis
69 Excavating
72 Fences
75 Fireplaces
76 Firewood
81 Floor Service
87 Floodlight
90 Furnace Repair
93 Furniture Finishing & Repair
95 Gas Appliance Repair
96 Garages
97 Gold Leaning Repair
98 Greenhouses
99 Gutters
102 Handyman
105 Hauling
108 Heating
109 Solar Energy
111 Home Safety
112 Humidifiers
114 Income Tax
115 Industrial Service
116 Insurance Photography
117 Insulation
120 Interior Decorating
121 Interior Space Management
123 Janitorial
126 Jewelry Repairs & Clocks
129 Landscaping
132 Lawn Mower Repair
135 Lawn Maintenance
138 Lawn Sprinkling
142 Linoleum
146 Marble
147 Medical/Nursing
148 Mold Service
149 Mobile Home Service
150 Moving-Storage
152 Mirrors
155 Musical Instrument
157 Music Instrument Repair
158 New Home Services
159 Nursing Centers
165 Painting-Decorating
170 Patios
175 Pest Control
178 Photography
180 Piano Tuning
200 Plastering
215 Plumbing
220 Pools
221 Porcelain Refinishing
222 Printing
223 Recreational Vehicle Service
224 Retail Hardwoods
225 Refinishing
229 Refrigeration
233 Roofing
234 Scissor, Saw & Knife Sharpening
235 Screen Repair
237 Septic Tanks
241 Sewer Cleaning
245 Sewing Machine Repair
249 Slipcovers
253 Snow Removal
254 Storm Doors
255 Stucco
257 Swimming Pools
260 Telephone/Service Repair
261 Television, Radio & CB
263 Tennis Courts
265 Terrariums
269 Tile Work
273 Tree Service
274 Truck Washing
275 Typing
276 Typewriter Repair
277 Upholstery
280 Vacuums
281 Video Taping Service
282 Vinyl Repair
283 Ventilation & Attic Fans
284 Wallpapering
285 Wall Washing
287 Washer/Dryer Repair
289 Water Softening
293 Welding
294 Wall Drilling
298 Window Treatments
297 Windows
298 Woodworking
299 Woodburners

ALL ADVERTISING PUBLISHED IN THE OBSERVER & ECCENTRIC IS SUBJECT TO THE CONDITIONS STATED IN THE APPLICABLE RATE CARD, COPIES OF WHICH ARE AVAILABLE FROM THE ADVERTISING DEPARTMENT, OBSERVER & ECCENTRIC NEWSPAPERS, 36251 SCHOOLCRAFT ROAD, LIVONIA, MICHIGAN 48150, (313) 591-2300. THE OBSERVER & ECCENTRIC RESERVES THE RIGHT NOT TO ACCEPT AN ADVERTISER'S ORDER. OBSERVER & ECCENTRIC AD-TAKERS HAVE NO AUTHORITY TO BIND THIS NEWSPAPER AND ONLY PUBLICATION OF AN ADVERTISEMENT SHALL CONSTITUTE FINAL ACCEPTANCE OF THE ADVERTISER'S ORDER.

VISA

EQUAL HOUSING OPPORTUNITY

All real estate advertising in this newspaper is subject to the Federal Fair Housing Act of 1968 which makes it illegal to advertise "any preference, limitation or discrimination based on race, color, religion, sex or an intention to make any such preference, limitation or discrimination."

This newspaper will not knowingly accept any advertising for real estate which is in violation of the law. Our readers are hereby informed that all dwellings advertised in this newspaper are available on an equal opportunity basis.

500 Help Wanted

ABSOLUTE Employment Opportunity Driver desired to service a small home appliance in the Livonia area. Must be neat in appearance & have reliable transportation. Will train if qualified. $11.75 per hours work or profit sharing. Applicants accepted Friday only. Call Miss Reid for interview. 525-5460

- ACCOUNTANT -
Detroit Area - Meat Processing Co. has opportunity for General Accountant. General Ledger & Cost Accounting experience desired. Excellent salary & fringes. Send resume to Box 796, Observer & Eccentric Newspapers, 36251 Schoolcraft Rd., Livonia, Michigan 48150

An Equal Opportunity Employer

ACCOUNTANT
Recent grad for Northville firm. CPA exam pending. Satisfactory commensurate salary. Fee Paid.

ACCOUNTANT
Internal auditor. Retail or Health Care audit experience. Degree required. $23,000 range, benefits. Fee Paid.

BETTY HAMIL PERSONNEL
Southfield Rd., Lathrup Village
424-8470

ASSISTANT MANAGER - Auto Parts knowledge helpful. Some typing required. Clean-wise. 453-2510

ASS'T TENNIS DIRECTOR
To coordinate recreational activities. Energetic person. Good phone manner, year around facility. Send resume to Farmington Racquet Club, 22777 Farmington Rd., Farmington, 48024.

ATTENTION! top quality experienced crocheters & crochet instructors needed. Must have ability to design & pattern making. Only those highly qualified need apply for part time or full time position. Call Miss Susan between 9-12 noon Mon. & tues. 281-9030

AUTO BUMPER (2)
Painter's Helper (2) Must b experienced' All benefits Large Shop Apply in person: 23232 Woodward, Ferndale.

AUTO MECHANIC must be certified with tools. 25825 W 9 Mile Rd. Southfield

AUTO MECHANIC
Must be certified. Must know imports. Call Overseas Motors, 32400 Plymouth Road, Livonia. 427-4840

AUTO PAINTER - 10 years experience, steady work. Farmington Hills area. 28829 Orchard Lake Rd.

AUTO TRIMMER
For seat covers & tops. Must be experienced. Garden City area. Call 8AM-5PM 525-3530

A B DICK PRESSMAN
Minimum 5 years experience.
Call 9am - 5pm 478-0661

BEAUTICIAN - experienced with or without clientele. Take over busy shop clientele. Garden City/Dearborn Heights area. Call 427-5440

BEAUTICIAN with following, booth rental or commission. Farmington Hills Salon. 626-4610

BOOTH COMMUNICATIONS
of Birmingham seeks a qualified person for Educational Liaison position. Must have experience in communications. A master's degree in media, communications, instructional development or instructional television preferred. Please send resume to
J David Gisey, General Manager.
Booth Communications of Birmingham,
PO Box 847, Birmingham, MI 48012

BRIDGEMONT OPERATOR
Must be experienced on gages & fixtures & have own tools. Farmington area. 474-2244

BRIGHT OUTGOING person able to deal with public for retail photo processing store. Knowledge of photography helpful. Part time, working into full time. Sorry, no students. Interviewing Wed. Thurs. 10 to 12. Quick Photo Lab 28651 Southfield Rd. Lathrup.

CASHIERS
Looking for full or part time work? We have openings on several shifts for someone looking for extra income.
Call for more information.
562-0730

CASHIER & STOCK WORK Willing to train and teach those willing to learn new job. Must be honest. Van and Auto Accessories store. Van Stuff by Burtemier, 1030 E. 14 Mile Rd. Troy.

CASHIER - super market experience necessary, apply in person. 16435 W. McNichols, Detroit. 272-2250

CERTIFIED MECHANIC
for busy Shop. G.M. Transmission Specialist. Also Working Body Shop Manager. Excellent pay & benefits. Apply in person, call or Doug Lawson, at Walpole Pontiac, 9797 E. Grand River, Brighton. 313-227-1781

CLEANING AND SALES personnel needed for carpet cleaning company. Must have transportation and be willing to work long hours. 537-1400

COLLECTIONS/TELEPHONE
Excellent opportunity in telephone collections with nationa largest collection service. Some telephone collection experience required. Salary plus commission. Please call Mr. Murphy for interview appointment. 352-8300

An Equal Opportunity Employer

COLLECTOR TRAINEE
Major firm has inside spot for ambitious high school grad, successful candidate should have a strong & persuasive phone personality & a willingness to learn. Pleasant surroundings, full benefits. Starting salary $750. Advancement opportunity. Fee paid. Call Sherri Hill for personal interview

AMERICAN PERSONNEL 355-5526

Customer Service
$20,000-$27,500
For industrial distributor/manufacturer of bronze products. Duties include order processing, purchasing, quoting and inventory control. Must be familiar with industrial blue prints and paper work. Shop background helpful. Plymouth Rd./Telegraph area. Fully paid benefits. Call Mrs. Smith at 537-5353
O&E

500 Help Wanted

COLLEGE ADMISSIONS POSITION
Coordinate transfer student recruitment activities & assist with general admissions effort. Applicant must possess a Bachelor degree & have at least one year of student recruitment experience. Interest in marketing techniques & computer applications is an asset.Send resumes by June 25, 1982, to Box 740, Observer & Eccentric Newspapers, 36251 Schoolcraft Rd., Livonia, Michigan 48150

COLLEGE STUDENTS
Full or part time. Pass out catalog. Pick up and deliver orders. $5.68 per hour average, for Fuller Brush Company. Call Branch Office. 689-2574

CPA - with Travel Agency experience, for Multi-Location, Retail & Wholesale, per diem, 30 hour week. Call: 9AM-5PM, ask for Kathy. 352-6750

CREW MEMBERS need for Hot Air Balloon. Pay or trade for ride
Rochester area 852-0666

DANCE INSTRUCTOR
MUSIC INSTRUCTOR
The Jewish Parents Institute, a sunday school of Jewish history & culture, affiliated with the Jewish Community Center of Metropolitan Detroit is looking for a music instructor for the 1982-83 school year. Applicants should be well versed in Hebrew and some Yiddish songs. Dance applicant should be qualified to teach Israeli and other dances. Please contact the JPI office.
661-1000 ext 159

DELI COUNTER, Experienced. Good hours, good pay. Apply Fairlane Food Center, 18530 West Warren, 3 blks E. of Southfield Rd.

DIRECT CARE WORKER for Livonia Small Group Home. Part-time, Weekends/Summer to full-time PMs in Sept. $3.65 to start. Full fringe package. Call 10AM-3PM. 591-0272

An Equal Opportunity Employer

DRIVERS - Mature, needed for day and afternoon shifts. Part and full time. Good benefits Send reply to Box 776, Observer & Eccentric Newspapers, 36251 Schoolcraft Rd., Livonia, Michigan 48150

DRIVERS WANTED for ice cream trucks, 19 and over. Apply 29110 Goddard, Romulus, between 3-5pm only.

DRUGSTORE CLERK, Mon. Tues., Thurs.,Fri., 10-6; Wed., Sat., 9-1. Checking, marking & displaying goods orders. Light deliveries, light cleanup & tobacco counter cashiering. Drugstore experience essential. References. Northland Medical Building Pharmacy. Call Larry. 569-0150

DRY CLEANERS - experienced counter person, full or part time. Redford Heights area. 591-1154

DRY CLEANERS mature person, for Center Work. Apply Burton Plaza Cleaners, 17170 Farmington Rd.; corner of 6 Mile.

EARN EXTRA spending money doing phone work in your home. Must be trained in Southfield one evening. Live within reasonable distance from Bloomfield Hills. Call weekdays only 12-20-5pm. 541-4609

- EDITORIAL -
Assistant Editor. Production. Self-Starter who can take projects from start to finish with little supervision. Book Production. Supportive Staff, pleasant surroundings, good benefits, challenge work. Degree, good editorial skills, 3 years experience. Send salary requirements & resume to: Managing Editor, Box 19150, Detroit, MI. 48219

EDUCATIONAL DIRECTOR
The Jewish Parents Institute, a secular Sunday school of Jewish history and culture, affiliated with the Jewish Community Center of Metropolitan Detroit has an opening for an educational director. Minimum requirements include: Bachelors Degree in Education or a related field or several years experience as an educational director or school administrator. Candidates should also have a strong educational Jewish background. Please contact the JPI office, Mon. thru Thurs. 10am-2pm at 661-1000, ext. 159

ESTATE CARETAKER, Landscape Gardener and Grounds and Equipment Maintenance experience required for high standards work. Year around, start July 1. Two bedroom home provided. Send resume to Box 752, Observer & Eccentric Newspapers, 36251 Schoolcraft Rd, Livonia, Michigan 48150

eSUMMER JOBS
Due to branch expansion 18 positions must be filled immediately. full time temporary or permanent available. MANAGER TRAINEES plus STOCK DISPLAY, and SERVICE openings. Excellent opportunity with rapid advancement. Call for appointment.

453-2940
ULTRA AIR INDUSTRIES

EXPERIENCED HELP wanted at a full service station. 12 Mile & Evergreen Amoco. Apply in person: 2001 W. 12 Mile.

EYE GLASS frame fashion consultant wanted. Outgoing personality a must. Sales experience required. 483-5900

FASHION ILLUSTRATOR
Need local artist for part time work on exciting fashion account. Will consider talented individuals with strong portfolio, retired pros and free-lancers. Call Ivett Duff.
649-4150

FOSTER FAMILIES NEEDED
For severely/profoundly retarded, physically handicapped teenagers. First floor bedroom necessary. Teaching and nursing skills helpful. You will receive training, professional support, and over $700 a month. If you live in Wayne County, call Plymouth Center, 453-1500, Ext. 317.

FULL TIME CARETAKERS
Position- Office buildings.
Call 646-3030

HELP WANTED- The Odd Job Club. 363-8001

500 Help Wanted

HOUSE PAINTERS WANTED
Must have experience. Apprenticeship required. Must be willing to learn. Call 9AM-4PM. 532-3530

Housewives
APPLY NOW
LIGHT PACKAGING CLERICAL
LONG & SHORT TERM ASSIGNMENTS
CALL IMMEDIATELY

Suburban Office Services
FARMINGTON 477-9840

HAIRDRESSERS wanted 60% with clientele, paid vacation, or be your own boss. Rent a chair. New shop in Livonia area. 471-0530

HAIRDRESSERS & EXPERT Cutter, experienced, must be good. Also manicures, pedicures, facials. Busy Livonia shop. 425-2424

HAIR STYLIST
Experienced for Downtown salon. Rent station.
For interview, Call. 651-7950

HAIRSTYLIST-for mens barbershop, Bobbs Place, Travelers Tower office bldg. Southfield. Closed Monday. 355-1199

HAIR STYLIST
Plymouth area. Must be good on mens hair. 981-5037

HAIR STYLIST with Clientele. 60% Commission. Fee Fairlane Salon. Downtown Farmington. 476-4480

INSURANCE-experience commercial fire & casualty account executive assistant. Salary dep. on ability & exp. Resume to Box 6526, Livonia, Michigan, 48151

JCPENNEY WESTLAND
Has openings for
BEAUTY SALON OPERATORS
Full & Part Time
MAITRESSES
Part Time
Benefits inlcude paid vacation, paid holidays, discount on purchases, profit sharing, hospitalization & more.
Apply in person, JC Penney
Personnel office, Westland office only.
Mon. thru Fri., 10am - 5pm
Equal Opportunity Employer M/F

JIG BORE - All-around Machinist. Steady, Benefits. Aircraft Quality. Apply in person: Apogee Industries, 23549 Daquindre, Hazel Park.

KETTLE OPERATOR
Minimum 5 years experience. Hot & cold applied sealants. 313-348-1333

An Equal Opportunity Employer

KEYLINER
Southfield ad agency needs a keyliner with a minimum 1 yr. experience for brochures, ads & related projects. Call

LATHE HAND wanted, full time, 2 to 3 years experience, must have own tools. Livonia area. Call between 4-5pm. 477-3481

LEASING AGENT
National apartment management and acquisition firm is seeking a career oriented individual as leasing agent for our luxury community in Troy. Relative clerical/communication experience and education preferred. Submit resume & salary history to:
OMC
4293 Glencoe Road
Okemos, MI. 48864

LOOKING FOR WORK?
Job code help. If your age 18 to 24 Yrs. old, unemployed, and live in Wayne Wayne Co., call 455-4093

Lucas Industries Inc
5500 New King St. Troy, Michigan has a vacancy in their automotive O/E Division for a

SENIOR DEVELOPMENT ENGINEER
Applicants should hold a degree in engineering with some experience in the development & testing of foundation brakes & brake control systems for medium & heavy trucks. Salary range up to $35K. Mark for attn: Jerry Chief, Brake & Hydraulic Systems Group.

MANAGEMENT TRAINEE wanted for art gallery. Hourly plus benefits. Come to The Art Works in the N.E. Quadrant of Northland Mall to apply.

MANAGER TRAINEE
Rapidly expanding National company who employes the handicapped is seeking an experienced sales manager. Permanent position, $15,000 base plus benefits. Must be experienced. Call for appointment with Mr. Jay 9 to 1 or 5 to 8 pm.377-3323 or 547-4408

MANICURE/PEDICURIST needed for Southfield spa. Must have experience and references. 356-5683

MANICURIST - 3 to 5 Years Experience - Only - Apply Clientele waiting. Call Wed. thru Sat., between 10AM-3PM, ask for Norma. 642-3315

MASSEUSE NEEDED for Southfield spa. Must have experience and references. 356-5683

MECHANIC
for air cooled engines and general lawn maintenance machinery and light duty trucks. 261-2814

MECHANIC - service station, must be certified, apply 18120 W. 6 Mile Rd.

• MODELING •
Auston Models are seen in Vogue, Cosmopolitan, Seventeen, Glamour, Ebony, GQ and Detroit area magazines. Do you qualify for Agency representation? Join the best International teams! Attractive model types only.
AUSTON INTERNATIONAL MODELING AGENCY, INC.
868-8448

SERVICE STATION ATTENDANT
Full time days & Afternoons. Some mechanical & wrecker experience. Apply: Telegraph/12 Mile Mobile Service.

500 Help Wanted

SHAMPOO GIRL
wanted for Northville Salon. Must be licensed. Full or part time. 348-9747

SHIPPING & Receiving Clerk. Opportunity for advancement. Reply by resume only to Mike Stewart, P.O. Box 9097, Livonia, MI 48150.

NEED WORK?
During School Hours? Selling & Delivering Lunches to fine offices. Must have car & be dependable. 5 days per week. Mon. thru Fri. 4 hours daily 9 AM-1 PM. Apply: Vassely Catering, 25099 Telegraph Rd. (N. of 10 Mile). Permanent position, no summer help please.

ONE CALL DOES IT ALL
Place your classified want ad in Suburban Detroit's finest market.
The Observer & Eccentric Newspapers
591-0900 Wayne
644-1070 Oakland
852-3222 Rochester/Avon
Use your Visa or Master Card

PANEL ASSEMBLER
Must have at least 1 year experience in panel wiring. Ability to read Electrical Blueprints. Job also entails component assembly & some circuit board assembly. Please reply, with resumes Only, to: Medar, Inc., 38500 Grand River Ave., Farmington Hills, MI. 48018.

PEAT BOG MANGER
An individual completely knowledgeable in all phases, of sphagnum peat moss harvesting, production, bagging & marketing. An individual with outstanding expertise in the field of bog development, bog reclamation, removal of overburden, harvesting sphagnum peat moss, bog equipment, sphagnum peat moss procedures, railway & truck loading, stock control & sales & marketing procedures. Call 645-6598

PERSONNEL AGENCY
Secretarial Consultant
An inside sales position with the worlds largest employment service Selling & Selling Skills are ability a must. Secretarial experience helpful. Salary & bonus. Call SERVICE PROMM.

353-2090

PROGRAM DIRECTOR for Day Care Center. Degree preferred with child & childhood endorsement. Experienced. Reply to box 798, Observer & Eccentric Newspapers, 36251 Schoolcraft Rd., Livonia, Michigan 48150

PROMOTION DIRECTOR
Great Oaks Mall
Rochester
Experienced Shopping Center Promo & Advertising Person. Send resume & salary requirements to: Bob Poris
Frankel Associates
3250 Big Beaver Rd.
Troy, Michigan 48084.

RESTAURANT MGT. - $12,100. Work Near Home, Fast Food, 3 days, 50 hrs. bonus, benefits, restaurant, management, experience. Ray Greene Personnel 399-1428

SALESPERSON - mature, honest, hard-working, experienced. Apply Hardware, 3262 South Boulevard, Bloomfield. 852-6284

SALES REP Toledo area. Outside sales experience, 3 years college. Established territory. $1,500 guarantee, commissions, expenses. Ray Greene Personnel 399-1428

SEAMSTRESS or tailor - full or part time. Livonia area. Call Mr. John Allie 477-4467

Slitter Operators
Experience necessary. Apply in person only, Monday 6-21, from 7am-4pm.

Merit Stainless Steel
28332 Hayes
Roseville, MI

SMALL WHOLESALE DISTRIBUTOR looking for Warehouse Personnel & Truck Driver to make local deliverys (experience helpful) located in Livonia. Please send resume to P.O. Box 752, Observer & Eccentric Newspapers, 36251 Schoolcraft Rd., Livonia, Michigan 48150

TAILOR
full or part time. Modern shop.
Northville. Contact
Mr Lapham. 349-5175

500 Help Wanted

SPECIAL EDUCATORS & HUMAN SERVICES SPECIALISTS

Are needed to become providers for group homes. The provider would form a non-profit corporation to sub-contract with the state to oversee administration of group homes, supervise staff, & run program. Minimum of 9 years work experiences with mentally retarded and supervising experience necessary. Clients served will be severally and profoundly mentally retarded and may have additional medical or behavioral problems. To apply: please send resume to:

NORTHVILLE RESIDENTIAL TRAINING CENTER
Placement Unit
Home Development Staff
41001 W. Seven Mile
Northville, Mich., 48167

START NOW: Local Anway Distributor offers opportunity for good earnings. You pick the hours. Call 348-1969, Ext. 56

- START THE WEEK -
WITH A VISIT TO
- OLSTEN -
Temporary work assignments available for experienced Word Processing Operators. Needed for the
Following applications & equipment:
Legal NBI-5000
Sales Lanier P
Marketing Xerox 850-860
Engineering IBM-656
Wang QYX
Vydec Epson QX
Redactron
IBM Mag 2
IBM Display Writer
Excellent Benefits
Call 354-0555
OLSTEN
TEMPORARY SERVICES
Word Processing Division

TEACHING POSITIONS
The Jewish Parents Institute, a sunday school of Jewish history and culture, affiliated with the Jewish Community Center of Metropolitan Detroit has openings for the 1982-83 school year. Please contact the JPI office.
661-1000, ext 159

Telephone Sales
Immediate openings for long term assignments for TELEPHONE SALES CENTER. Afternoon shift 4 PM. to 12:30 AM. Mon. thru Fri., or weekend shifts available. Birmingham area. Call 355-1080 between 9 AM & 5 PM. Must be 18 and have own transportation. Sales experience required.

KELLY SERVICES
"The Kelly Girl People"
Equal Opportunity Employer M/F/H

TOOL MAKER
All around machinist, 5 yrs experience a must. 8 Mile/Merriman area. 471-0820

WAREHOUSE PERSONS
For Order Filling. Large Health & Beauty Aid Firm needs warehouse, experienced persons. $5. per hour. Employment Center II. 540-4330

ZONDERVAN CORP. REPRESENTATIVES
Nations leading publisher of Christian literature seeks part time women (full time also) to show our lines, to our Lord, help others and earn high financial rewards. Represent Zondervan Bibles, Christian churches, schools and Bible-believing people in your area. This is not bookstore work. Training provided plus you can receive gas allowance, quarterly and yearly bonuses, free medical and life insurance, free retirement plan, management level promotions (even part-time), plus be your own boss and choose your own hours, may, urgently needed to properly service local, state and national areas. For complete information, please attend the career opportunity meeting

TUESDAY, JUNE 22
At 9 am or 2 pm or 7 pm
In room 144, Holiday Inn
17123 Laurel Park Dr.,
(6 Mile Rd. & I-275 Livonia)

If married, please bring your spouse. No reservations needed, just ask for Dave Campbell of Zondervan Corp.
No phone calls please. Pray & see if God would have you enter this wonderful Christian business. If you miss this important meeting then write to:
Zondervan Recruitment Center
P.O. Box 930
Grand Rapids, MI. 49506

500 Help Wanted

TELEPHONE SALES REPS
Several evening positions available for energetic self motivated people who enjoy communicating with the offer company paid training and an outstanding opportunity for self confident individuals who are looking for a good hourly wage. Ac exceptional bonus program & long term employment. 20-35 hours per week. Call after 5PM.
424-9858

TYPESETTERS
Experienced, accurate, fast learners. Send resume to:
Detroit Art Services, Department T, 1699 Stutz, Troy, Mich. 48084

WANTED - Hair Stylist with minimum 5 years experience. Must have clientele. Full or part time & evening hours. Apply at Susan's Hair Boutique.
15210 Middlebelt. Middlebelt & Five Mile, Livonia.

502 Help Wanted Dental-Medical

ASSISTANT for dental specialist office, experience preferred, benefits included.
Call 537-3109

CHAIRSIDE ASSISTANT for expanding Northville office. Must have experience in chairside dentistry & be able to handle good X-rays. 348-7997

CHIEF ULTRA-SOUND TECHNOLOGIST
For large Medical Group. Contact:
Ron Blandell. 358-4700 ext. 870.

CLINICAL DIETITIAN
McPherson Community Health Center, a 136-bed acute care general hospital, is actively recruiting for a Registered Clinical Dietitian. We're located in Howell, Michigan, a pleasant suburban area between Ann Arbor and Lansing, approximately 1 hour from Detroit.

We provide an excellent salary and comprehensive, non-contributory benefit program. If you're interested, please send a resume, or contact the Personnel Department at (517) 546-1410, ext. 294.

McPherson Community Health Center
620 Byron Road
Howell, MI 48843

Equal Opportunity Employer

COMMUNITY HEALTH
Registered Nurses
Licensed Practical Nurses
Physical Therapists
Home health agency seeking experienced generalists to provide health care to the community. 1 year current experience. Choose your hours, days. Part time. Excellent pay.
Call Marilyn LeVasseur, RN, Administrator. 527-3650

CROWN & BRIDGE waxer. Experienced in ceramic & occlusion. Opportunity, benefits, position. Tops in industry. Tyner Ramos Associates. 613-7020

DENTAL ASSISTANT
Full time position available for an energetic individual with experience in a 4 handed dentistry. At least 1 year experience required. Benefits. Westland 722-5133

500 Help Wanted

MoTech
The mechanic training people.
Job placement assistance available for graduates.
For enrollment information, call:
522-9510 931-0850
■ General Auto Mechanics ■ Diesel Truck Mechanics
■ General Auto Body Repair
CHRYSLER
MoTech admits students of any race, color, national origin, sex or age, as well as the handicapped

502 Help Wanted Dental-Medical

A CHALLENGE FOR
RN's
Prove it to yourself and others by involving yourself in direct patient care at Farmington Nursing Home.
Salaries start at $17,000 & better.
Weekend differential plus excellent benefits including holiday pay, vacation pay, sick days, Blue Cross, flexible scheduling.
For personal interview, Call Elsie Lindow, RN, Director of Nurses
477-7400

502 Help Wanted Dental-Medical

CRNA
CRNA or recent graduate eligible for certification. Surgery call or O.B. in house coverage. Excellent vacation & holidays. Hospitalization, dental and optical coverage. Contact Personnel Department.

MEDICAL TRANSCRIPTION SECRETARY
Medical Records Department, day shift. Experience necessary.

ASSISTANT HEAD NURSE
Emergency Room. afternoon shift. This is a challenging position for a Registered Nurse with experience in emergency room nursing and management capabilities.

ANNAPOLIS HOSPITAL
33155 Annapolis Ave.
Wayne, MI 48184
(313) 722-4400

Equal Opportunity Employer

DENTAL ASSISTANT, flexible hours, some evenings, experience necessary. Plymouth area. 459-3184

DENTAL ASSISTANT - full time, West Dearborn, 4 day week, excellent benefits. Call Mrs. Lewandowski. 565-5507

DENTAL ASSISTANT - CHAIRSIDE
Full or part time
Rochester area
651-6400

DENTAL ASSISTANT
Experienced
West Bloomfield area
626-0600

DENTAL ASSISTANT - needed for very busy practice in Dearborn. Orthodontic experience helpful but not necessary. General Dentistry experience a must. Send resume to box 6869 An Equal Opportunity Employer

DENTAL ASSISTANT
3-4 days per week. Motivated, dependable person for challenging progressive office. Knowledge of 4 handed dentistry helpful but not necessary. Professional oriented group practice. Pension & profit sharing plus with medical insurance, in old Redford. Send resume to box 772 Observer & Eccentric Newspapers, 36251 Schoolcraft Rd., Livonia, Michigan 48150

GVN OFFICE needs LPN 2 days week, must be flexible to cover vacation time and illnesses. Contact Laurel. 645-5018

502 Help Wanted Dental-Medical

EXPERIENCED ONLY
Opthalmic technician to work in busy opthamologist office. Southfield area. Experienced only apply. Ask for Ramona. 646-2550

FRONT DESK
person for 3 dentist office in Livonia area. Medicaid ins. Dental insurance knowledge desired. 478-2112

FULL TIME RN OR LPN
for afternoons & midnight. RN to start (Afternoons) - 8.25 per hour. LPN to start (afternoons) - $7.25. RN to start (midnights) - $8.875. LPN to start; midnights - $7.375. Apply at
Dorvin Convalescent Center, 1 block so. of 8 mile on Middlebelt. 476-0650

LAB TECHNICIAN
needed for Farmington area physicians clinic. Experienced in bench chemistries and microbiology. Salary negotiable. Call Carol at 477-7810

MEDICAL ASSISTANT - Responsible, mature individual needed. College or adequate medical background preferred for this excellent career opportunity. Resume essential. Call Jane, Clinical Supervisor, Sat 425-0337

MEDICAL ASSISTANT
For busy Ophthalmologist office. Full time. Southfield Area. Please reply to Box 760 Observer & Eccentric Newspapers, 36251 Schoolcraft Rd., Livonia, Michigan 48150

MEDICAL ASSISTANT
Podiatrie Surgeon's office in Troy seeks mature, responsible individual with good personality. Excellent benefits. Will train qualified individual. Send resume to Box 653, Observer & Eccentric Newspapers, 36251 Schoolcraft Rd., Livonia, Michigan 48150

MEDICAL ASSISTANT - Experienced, needed for gastro-enterology. Pleasant working conditions. Garden City area. Call today. 552-8456

MEDICAL ASSISTANT - Experienced, needed for pediatrics office. Full time. Good benefits. Call after 5PM. 464-7300

MEDICAL ASSISTING & Reception for Opthalmologists' Office in Livonia. Send typed resume with salary history, to: Box 788, Observer & Eccentric Newspapers, 36251 Schoolcraft Rd., Livonia, Michigan 48150

MEDICAL BILLER - Experienced. Blue Cross, Medicare & Medicaid. Minimum 1 year experience. Ford Road & Beech Daly area. Call Nancy. 274-3320

DENTAL ASSISTANT - pediatric dentistry & orthodontics. Full time opportunity for experienced & competent person to practice with children. Modern efficient office, good hours & benefits. Send resume to: 25777 Elizabeth Lake Rd. Suite 101, Pontiac, MI 48054.

DENTAL ASSISTANT for outstanding Dental Office in Birmingham. Bright - responsible position. Interested in training for long term employment in demanding position. Send resume to Box 742, Observer & Eccentric Newspapers, 36251 Schoolcraft Rd., Livonia, Michigan 48150

DENTAL ASSISTANT specialty office, 4 days, no Saturdays, must type, Maple & Telegraph area 647-3568

500 Help Wanted

ANNOUNCING
A New Approach to Temporary Help
G.M.S.
General Management Services
IS COMING TO MICHIGAN SOON!
Watch for our Ads!

502 Help Wanted Dental-Medical

MEDICAL BILLING CLERK
Career opportunity for experienced Billing Clerk familiar with all aspects of doctor's office. Computer Service Bureau is looking for going person to train doctors offices in use of micro computer for doctors. Some travel involved. Call between 11am-1pm for appointment. 355-1360

MEDICAL RECEPTIONIST - Experienced in Billing & scheduling appointments. Livonia area. Call after 5PM. 464-7300

MEDICAL SALES
Inside sales positions.
Orthopedic experience.
(Fit Jobst products, etc.) 6 Days. Salary to $400 week.
DAVIS-SMITH
MEDICAL PERSONNEL SERVICE