400 Apartments For Rent

Absolutely Your Home
TENANTS & LANDLORDS
"Need By Referral"
Guaranteed Service
Share Listings 643-1020

AMHERST COLONIES - Royal Oak/Troy. 1, 2, 3, 4, 5 plus loft, & 6 bedrooms. Fireplace, oak floors, balcony. Heat included. Pets! Ask. 545-4848

A NEWLY decorated 1 bedroom Berkley Apt. with range & refrigerator, fully carpeted. Lease includes heat and water. $315 per Mo. 398-4316 or 398-6253

ATTRACTIVE 2 bedroom apartment Crooks & 12½ Mile area. Small complex. Private patios. Pool. Heat included. $360 per month. Anytime 288-1177

RED WING TICKET WINNER

Florence Radzilowski
14167 Royal Grand
Redford Twp.

Please call the promotion department of the Observer & Eccentric between 9 A.M. and 5 P.M., Tuesday, December 7, 1982, to claim your two FREE RED WING TICKETS.

591-2300 ext. 244

CONGRATULATIONS

AT WESTERN HILLS APTS
FREE FURNITURE
for new tenants
FROM $265
Heat included. Luxurious one & two bedrooms. Carpets, drapes, central air, pool, clubhouse, Cable TV.
37000 CHERRY HILL
between Wayne-Newburgh
Open Daily 12-6 PM 729-4320

AVAILABLE BEFORE Christmas, new 1 bedroom luxury apartment. Appliances, first floor, 2 unit complex, Wayne. $355 month. 466-1900

AVAILABLE NOW. Lovely one bedroom apartment. W. Bloomfield/Walled Lake area. Heat, water, air and pool. $370. 646-1183 or 669-4321

AVAILABLE NOW - 1 bedroom apartment. Perfect for single or married couple. Must rent.
Call 729-1021

DOWNTOWN BIRMINGHAM
Studio Apt. available.
$320 to $390 per Mo. / 1 Yr. lease.
Please call: 642-7100

400 Apartments For Rent

AXTELL ROAD APTS.
HEAT INCLUDED
One and 2 Bedroom Apartments from $375. Balconies, Carpeting, Carports, Air Conditioning, Swimming Pool, Clubhouse. No Pets.
Close to Shopping, 1 Block North of Maple, 1 Block E. of Coolidge, near Somerset Mall
FOR APPOINTMENT
Contact Manager: Bonnie Miller
TROY 643-9100

BIRMINGHAM AREA
Luxury studio apt. available.
$395 per Mo., 1 Yr. lease.
Please call 644-8106

BIRMINGHAM AREA
2 & 3 bedroom luxury Apts.
Best Buy in the entire Birmingham area.
$495 - $740
647-1868 646-7500

BIRMINGHAM-DOWNTOWN
One bedroom from $395
with luxury appliances and plush carpeting - very clean. Elevators, laundry and storage each floor.
Furnished apts available
Call for appointment to see.
642-2174

BIRMINGHAM, downtown. Beautiful spacious 1 bedroom apartment. Heat, washer, dryer & appliances included. $334 month. 478-3139

BIRMINGHAM
- Downtown -
555 South Woodward
LUXURY Apartments in high rise building for immediate occupancy. Within walking distance to shopping, restaurants, and theatre. Heat included. Model open Sat & Sun 1-4 pm.
645-1191

BIRMINGHAM - Walk to downtown. Over 1,000 sq. ft., 2 bedrooms, large kitchen with breakfast area. Includes heat, water & appliances. $560/mo.Ask for Bill 649-3090

BIRMINGHAM
1 bedroom apartment close to commuter line and walking distance to shopping and downtown. $325 per month.
642-8686

BIRMINGHAM, 14 & Pierce. 1 bedroom, $350 per month including heat. Call after 6 PM. 647-4139

BIRMINGHAM
2377 E. Maple. 1 bedroom, carpeting, drapes, dishwasher, carport. Adults. No pets. 1 year lease $375.
BLOOMFIELD HILLS, 1 bedroom studio apartment, 700 sq.ft., carpeted, shower, $260 month including utilities. No pets. Deposit required. 878-6813

400 Apartments For Rent

BLOOMFIELD-TROY AREA
ONE or 2 bedroom, including heat, carpeting, appliances and much more. From $274.
CANTERBURY APTS 334-5900

BONNIE BROOK APARTMENTS
1 BEDROOM $285
2 BEDROOM $325
INCLUDES HEAT
Carpeting, Air Conditioning
Swimming Pool
19800 Telegraph, next to Bonnie Brook Golf Club
Office Hours:
9am-5pm Weekdays
9am-1pm Saturdays
538-2530

BONNIE VIEW MANOR APTS
3 Mile-Telegraph. One bedroom $390, two bedroom $425, includes heat, air conditioning, carpet and pool. Security deposit and references required. Adult complex. No pets. Mon. thru Fri. 9AM-5PM, Sat. 9AM-12 Noon. 535-5339

BOTSFORD PLACE
GRAND RIVER - 6 MILE
Behind Botsford Hospital
RENT & SAVE
EXCEPTIONALLY
COLD WINTER EXPECTED?
TAKE THE BITE OUT -
LET US PAY YOUR HEATING BILL!
FREE - HOLIDAY SALES!
FREE TURKEY!
1 Bedroom for $339
2 Bedroom for $369
3 Bedroom for $439
PETS PERMITTED
Smoke Detectors Installed
Singles Welcome
Immediate Occupancy
We Love Children
Heat & Water Included
Quiet complex address, swimming pool, air conditioning, carpeting, stove & refrigerator, all utilities except electricity included. Warm apts. Laundry facilities, Intercom system. Good security. Playground on premises. For more information, phone
477-8464
27883 Independence
Farmington Hills

BOULDER PARK
of Farmington Hills
1500 sq. ft. luxury apartment, 3 bedrooms, 2 full baths, storage & utility room in apartment. Large walk-in closet, individual furnace & hot water heater. Dec. 1982 occupancy. $575 a month.
Mon. thru Fri. 9AM-5PM
288-2040

CANTON, CLEAN one bedroom. Partly furnished. Large living room. On Michigan near Ford and GM. $75 per week includes utilities. After 1:30 397-2131

400 Apartments For Rent

BROOKVIEW VILLAGE APTS
Palmer Rd.-W.of Hannan
Plymouth School District
1 & 2 Bedroom apartments & 2 Bedroom, 1½ bath townhouses. Each unit completely air conditioned, carpeted, all appliances. WESTINGHOUSE WASHER, DRYER in each individual unit. Large walk-in closets. Lower units and townhouses with private patios & doorwalls. Ample parking. Village park with play area. No Pets.
From $245 to $295
1½ months security deposit
RESIDENT MGR. 729-0900
10 to 6 Weekdays, Sat. by Appt.
1715 Orchard Dr. Canton Twp

Bedford Square Apts.
CANTON
NOW TAKING APPLICATIONS FOR
Spacious 1 and 2 bedrooms Apts.
Small, quiet, safe complex
Ford Rd. Near I-275
STARTING AT $335.
981-0033

CANTON GARDENS
(Joy Rd., 1 blk. E. of I-275).
$300. Discount
Spacious 2 bedroom Townhouses with private entrance. Featuring all appliances, central air, 1½ baths, cable TV available. Gas heat included. Pool & Clubhouse. Some with NEW carpeting. $345. monthly.
455-7440

CANTON. Country atmosphere. Nice one bedroom, utilities furnished, $360 monthly, $150 security. Plenty of parking. 729-1130 or 722-2625

CANTON. Country atmosphere. Nice 2 bedroom apartment. Utilities furnished, $310 monthly, $100 security. Plenty of parking 729-1130 or 722-2620

BLOOMFIELD COUNTRY MANOR
Large apartments for rent on Woodward. N. of Hickory Grove Road. 2 bedrooms, 2 baths, carport and heat included at $500.
335-1230 296-7602

PLYMOUTH MANOR APTS
City of Plymouth
Central Downtown Area
Beautiful 1 & 2 Bedroom Apts.
From $305
No Pets
455-3850

CLARKSTON AREA
1 & 2 bedroom apartments. Some with basements. Washer & dryer hook-up. Appliances. Air conditioned. Clubhouse. A beautifully landscaped country setting.
BAVARIA ON THE WATER
¼ Mile N. of I-75 on Dixie Hwy.
Office hours 1-6 PM, Mon.-Sat.; Sun. & Eve. by appointment only. 625-8107

400 Apartments For Rent

CLAWSON near Crooks, spacious 3 bedroom, air, carpet, appliances, $470 includes heat & water. 280-1841

CROOKS-14½ MILE. 1 bedroom apartment, carpet, air, dishwasher, carport. Heat included. Adults, no pets. Lease. $345. 641-5777

Applications Being Taken
In A Quiet Complex
Where the rent ($355!) includes Heat, Water, and Energy to operate Central Air Conditioning.
Call 874-7377 for info or come to Manager's Office, 57561 Caufield Drive, between 5 and 6.
Complex between Joy Rd. and Ann Arbor Trail off Inkster Rd. in Dearborn Heights.

DEARBORN HEIGHTS
Sub-lease 2 bedroom, Casterbury Woods. Call after 4 PM. 641-1649

DEARBORN HEIGHTS. Spacious 1 and 2 bedroom Apartments. Appliances include dishwasher, starting at $355. Heat included. Super location, near Fairlane Town Center. Open 1 to 6 Mon. thru Fri. 274-6643

DELUXE 1 bedroom apartments in Dearborn Heights. Carpeted, good location. Recently renovated with modern appliances, included deck, free parking, individually decorated. 1 year lease, with 1 month deposit - $250 per month + electric. Call 453-6900

Diplomat & Embassy Apartments
SOUTHFIELD
Spacious 1 and 2 bedroom apartments from $345. Fabulous location. Heat $395. All appliances, carpeting, and indoor pool. Close to shopping and X-ways.
Open 9-5 weekdays, Sat. 12-4
559-2680

FARMINGTON HILLS
Lowest prices for extra large 1-bedroom in 4-plex complex. Newly decorated. Drapes, shag carpet, appliances. Heat included. Lease and $125 Security. No Pets. All from $275. 1 and 2 year leases available. 476-2552

FARMINGTON HILLS
STONERIDGE MANOR
1 & 2 bedroom Luxury Apartment
FROM $369
Includes carpeting, drapes, appliances, storage area within apartment, balcony patios, security entrance. Close to downtown Farmington. Freedom Road W. of Orchard Lake Road, S. of Grand River.
MANAGER
30172 Timberridge Circle, Apt. 101
CALL ANYTIME 478-1101
OFFICE: 9 AM-5 PM 478-5343

FARMINGTON HILLS, sublease, luxury 2 bedroom, 1 bath, carport, balcony. Marywood Complex. $460 mo. Includes heat. 476-6200, Eves. 671-7431

FARMINGTON HILLS, studio apartment, partly furnished, utilities included, $215 per month. Woman preferred. 474-2904

FARMINGTON HILLS - Sub-let 1 bedroom apt., beginning middle of Jan. thru April. Appliances, carpeted, balcony access, $415. mo. Call 851-3199

FARMINGTON HILLS
Walnut Creek Apts.
$330
Less Heating Allowance
Spacious 1 bedroom apts. Storage room in unit, with balcony, immediate occupancy. On Middlebelt S. of 10 Mile
Call Mon. thru Fri. 10-3, Sat.
471-4555

FARMINGTON LIVONIA
Luxury apartments. Dishwasher, security, intercom, soundproof, pool, clubhouse. Heat, carpet, adult community.
1 & 2 Bedrooms Available
IMMEDIATE OCCUPANCY
COME OUT & SEE US
Merriman Rd. (Orchard Lake Rd)
one mile south of I-96
MERRIMAN PARK APTS
The most beautiful Garden Apartments in Michigan.

FERNDALE - 1 bedroom apartment, 1st floor, new carpet & drapes. $395 per month, appliances, heat & water included. 546-4198

FIVE MILE Telegraph - 2 rooms and bath, stove/refrigerator, carpeted, newly decorated, including all utilities. $384 plus security. 476-7893

FIVE MILE Telegraph, near bealine - 2 bedrooms, stove/refrigerator, including all utilities, $360. Available immediately. 476-7893

FORD Inkster area. 1 bedroom unfurnished, upstairs apartment. Stove, refrigerator, adults, $250 month, plus electric, $100 deposit. 533-2118

FOREST LANE APARTMENTS
6200 North Wayne Rd.
WESTLAND
1 BEDROOM, $375
HEAT INCLUDED. Carpeting, appliances, swimming pool, 2 car parking. Close to Westland Shopping Center.
728-4900

FREE RENT
First Month
Across From Twelve Shopping Center. 1 bedroom starting at $300 per month includes HEAT, carpeting, dishwasher, pool, etc. Immediate occupancy.
Tel-Twelve Place Apts
355-4424
Equal Housing Opportunity

FURNISHED upper large 2 room apartment, bath, vicinity 8 Mile-Grand River, off-street parking. Reasonable rent. No pets. 477-7349

GARDEN CITY AREA
Spacious 1 bedroom apartment $385 monthly. Carpeted, decorated & central air. Heat included. No pets.
Garden City Terrace 425-3814

GARDEN CITY Cherry Hill - 1 bedroom apartment. New carpet, heat, water included. $385 plus security deposit. No pets. 641-1650 425-0532

GARDEN CITY - Clean 1 bedroom, air conditioned, stove, refrigerator, drapes, carpeting. Water & heat included. Adults. No pets. 274-3117

GARDEN CITY, Maplewood Apartments. 1 bedroom with appliances, heat and water included. 10% senior discount. 522-1742

HIGH RISE
LUXURY APARTMENTS
All Adult Community
• Butcher Block Cabinets
• Kitchen Pantry
• Covered Parking
• Walk-in Closets
• Pool, Sauna Exercise Room
• Heat Included
• Excellent Maintenance
• Community Building
E. of Somerset Mall, W. of I-75, across the street from "Top of Troy"
MON.-THRU FRI. 9-5
SAT. 10-1
362-0320
The Village Green
TROY
Village Green Management Co.

IMMEDIATE OCCUPANCY for one bedroom apartment. Air conditioned, heat and hot water included. Swimming pool. Senior citizens welcome. On 8 Mile, W. of Telegraph. 538-3684

Kingsbridge Apartments
1 and 2 bedrooms start at $345
SUPER LOW RENTS
Country setting
Appliances...Clubhouse...
Open noon-6pm daily
30840 Kingsbridge Dr.
In Gibraltar
675-4233

400 Apartments For Rent

INDIAN VILLAGE
Spacious studio apartments from $250 monthly. Beautiful apartments in a lovely area minutes from downtown. Heat included.
PARKER HOUSE 821-3250

Lancaster Hills Apartments
Luxurious, spacious, 2 and 3 bedroom apartments with balconies, from $355. HEAT and Carpet included. Prime location in Southfield.
Office Open, Mon. thru Sat. 8am-6pm. Sun. Noon-4pm. Closed Wed.
352-2554
Equal Housing Opportunity

LIVONIA - 19799 Inkster Road, 1 bedroom, newly decorated, appliances, $225 plus security deposit, adults, no pets. After 7pm. 616-9093

Luxurious
2nd Floor Penthouse
3 bedrooms-4 baths
Spacious Closet Space
Large breakfast room
Pantry
Formal Dining Room
Library
Over 3,000 Sq. Ft.
Call
557-5339

NORTHVILLE
Natural beauty surrounds these spacious newer apartments. Take the foot bridge across the rolling brook to the open park area or just enjoy the tranquility of our wooded setting. EFFI. 1 and 2 bedrooms from $335 including heat.
349-0365 613-5684

RED WING TICKET WINNER

Tom Smith
14000 Melvin
Livonia

Please call the promotion department of the Observer & Eccentric between 9 A.M. and 5 P.M., Tuesday, December 7, 1982, to claim your two FREE RED WING TICKETS.

591-2300 ext. 244

CONGRATULATIONS

NORTHVILLE - 1 bedroom Lower, all appliances & all utilities. Off-street parking. Immediate occupancy. After 5 10pm. 477-8594

OAKLAND MALL APARTMENTS
ONE & TWO BEDROOMS
from $295
INCLUDES HEAT
CARPETING
AIR CONDITIONING
SWIMMING POOL
CABLE T.V.
Close to I-75 expressway and just blocks from Oakland Mall Shopping Center.
365 East Edmund St., just East of John R and South of 14 Mile Rd. In Madison Heights.
PHONE 588-5558
9AM-5PM Mon. thru Fri.
10AM-4PM Sat.

400 Apartments For Rent

NORTHVILLE
SPACIOUS 2 bedroom lakefront overlooking natural stream in a woodside setting. Fully carpeted, appliances, large patio. Located on Randolph St. corner of 8 Mile. $345 per month.
Northville Green Apts.
349-7743

Oakland Valley
No. 2 APTS.
Near Oakland University, N. on Squirrel, past Walton Blvd., L. on Birchfield to Patrick Henry Dr., R. to office Apt. 611. Studio/1 and 2 bedroom apartments. Bamboo living room, doorwall, balconies, self cleaning ovens, self defrosting refrigerator, dishwashers. Starting $375 per month. If you sign up for a 12 months' lease, you'll get the first month free.
Call Tues., Wed., Fri. 9:30-5:30
Thurs. 9:30-8:30 Sat. 9:30-3:30
373-2196

OLD REDFORD area. 1 bedroom apartment, Labor & Grand River. Air conditioned, includes gas & water. $325. 255-0034 559-5176

ONE bedroom apartment with lovely view of Walled Lake. Only $355 includes heat. 624-2198 539-7683

ONE CALL DOES IT ALL!
Place your classified want ad in Suburban Detroit's finest market.
The Observer & Eccentric Newspapers
591-0900 Wayne
644-1070 Oakland
852-3222 Rochester/Avon
Use your Visa or Master Card

PARKWAY ARMS
CITY OF PLYMOUTH
& Beside the Ann Arbor Roads
Spacious 1 and 2 bedroom apartments
From $290
Features carpeting, appliances, central air, security intercom, cable TV, large private locker with laundry hub, carports, swimming pool, walk to shopping, RENT-A-MAN
Call 453-4811

PLYMOUTH - Available Jan. Spacious 1 bedroom garden Apt. Quiet adult complex. Heat included. $385 plus security. 349-8077 or 459-7680

PLYMOUTH
Close to downtown. Laundry facilities, appliances, drapes included. $350 per month. Call after 5 459-7190

PLYMOUTH - furnished efficiency apartment - $38 per week. Includes utilities. $200 security deposit plus first week's rent. Call after 6pm 420-2930

Plymouth Heritage Apartments
1 bedroom from $280
2 bedrooms from $330
Includes heat and water
Pool
455-2143

Plymouth Hills
IN PLYMOUTH
768 S. MILL
Modern 1 & 2 Bedroom
Air Conditioned
Shag Carpeting
Dishwasher
And Personal Laundry Facilities
From $295
Call 12 Noon to 6 PM
455-4721 276-8310
Mon. Thru Thurs. Wed. & Fri
Sat. & Sun. (12-5)

PLYMOUTH - large upstairs apt. All utilities included, $350 mo. plus security. 420-3962

PLYMOUTH
LIVE ON THE PARK
1 BEDROOM. Carpeted living room and hall, central air conditioning, kitchen built-ins, basement, parking, pool. Ready for occupancy. $375 monthly, heat included.
See Mgr. 10335 Plymouth Rd. apt. 101
453-2310

PLYMOUTH new 2 bedroom, family room, new appliances, on Ann Arbor Trail. Responsible persons only. $300 month, security. 274-2440

400 Apartments For Rent

Plymouth House Apts.
Adult Community
Special Offer
$175 Mo. For 90 Days
With 1 Yr. Lease
1 & 2 Bedroom Apts.
City of Plymouth
Central Downtown Area
No Pets
453-6050

PLYMOUTH- Nice 1 bedroom upper, stove, refrigerator. No pets. $350. per month plus security. 459-6110

PLYMOUTH. One bedroom furnished or unfurnished. Includes heat and stove (refrigerator and stove), weekly, $70. security, $150. Call 455-1681

PLYMOUTH - 1 bedroom, includes utilities, carpeting, curtains & appliances. Available now. $295 per month. 420-2128

PLYMOUTH - 1 bedroom, stove, refrigerator, carpeting, large room, close. Close to town, adults. $275 month. After 5 PM. 453-8194

PLYMOUTH - 2 bedroom at Plymouth Rd. & Holbrook. Stove, refrigerator, carpeting, drapes, air conditioning. Available Jan. 1. Adults. After 5 PM. 453-8194

PONTIAC - Furnished 3 rooms & bath, 1st floor. New fridge, stove, carpeting. Clean. Central air. References, deposit. No lease. $325 Mo. Heat paid. 332-9643

PREMIER APARTMENTS. One bedroom, $341, 2 Bedroom, $381, both include heat, appliances, air, disposal, carpeting. Lahser, 7 Mile. 354-7071

RIVERDALE PARK APARTMENTS
(4600 Telegraph-6 Mile Area. Carpeted 1 bedroom apartments. Appliances, air conditioning & ample parking. From $325 A month. Heat includes hot water. Call Mon. Thru Sat. 8am-8pm. 531-0759

ROYAL OAK - available now, beautiful, spacious, 2 bedroom apartment, $370 month. Air, heat & carport included. Adults. 398-1316

ROYAL OAK
Large newly remodelled 1, 2 and 3 bedroom apartments with central location on 12 Mile between Woodward & Greenfield. Competitive prices include heat, hot water, stove, refrigerator, air conditioning, garbage disposal. With private entrance, storage, pool and playground. H.B.O. TV and washers & dryers available. Children welcome in some units. Sorry, no pets.
Call 8AM-6PM: 619-0216

ROCHESTER MANOR APARTMENTS
810 Plate at Parkdale
1 & 2 BEDROOMS
Appliances & Carpeting
$260-$290 Including Heat
CALL TAMI
651-7772

ROCHESTER
MAKE OUR CASTLE YOUR HOME
We have a few 2 bedroom apartments and townhouses available immediately.
GREAT OAKS Apartments
651-2460

ROYAL OAK AREA
Attractive 1 bedroom apartment, $300 monthly. Spacious 2 bedroom apartment, $320 monthly. Carpeted, decorated, air conditioned.
Wagon Wheel Apartments, 548-3378

ROYAL OAK
ROCHESTER TERRACES
Just 1 mile from I-75. Beautiful newly carpeted 2 bedroom townhouse. Full basement, $380 month.
547-2672 275-4304

SCHOOLCRAFT - OUTER DR. AREA
Spacious 1 bedroom apt. for rent. $330. Fully carpeted, kitchen appliances, drapes, heat & water. TV monitored security systems. 531-0100

400 Apartments For Rent

12 PINES
12 MILE-EVERGREEN
Beautiful, luxurious, large 2 bedroom, 2 bath apartment. Carpeting, refrigerator, range, dishwasher, large walk in closet, laundry facilities, individual storage area, swimming pool. $435 plus utilities. Short term lease available.
For appointment call:
GUARDIAN PROPERTY MANAGEMENT
659-8720

SOUTHFIELD Franklin Hills Apts. on 12 Mile. Sub-let Jan & Feb., then new lease available. 2 bedrooms, new paint & carpet. $335. mo. 631-3290

SOUTHFIELD
HIDDEN OAKS APTS
Near Lasalle & 2 Bedrooms
GE appliances, ceramic baths, central air, shag carpeting, carports, intercoms, patio/balconies, more...on a beautiful wooded setting.
Prices begin as low as $360
557-4520

SOUTH LYON, Brookdale Apartments - Sub transfer - must sublease 1 bedroom, excellent condition, $361 month. Security negotiable 824-6444

SOUTH LYON - 2 bedroom apartment. Near High School. $280 per month plus security deposit 1-517-546-2253

SOUTH LYON - Birmingham Apt., 2 bedrooms, 3 baths balcony, pool, carport. Excellent location $410 Mo After 5pm. 810-4454 or 313-3673. Days, 811-0976

THE GLENS
APTS
AT HAMILTON FARMS
BRIGHTON
RENTALS FROM
$287
229-2727

THREE OAKS
Troys newest luxury apartment community.
FEATURING:
$50 Security Deposit
1 bedroom, 1 bedroom with den and 2 bedroom apartments.
All appliances.
Carports.
Community building, swimming pool, tennis courts.
Heat setting.
½ Mile E. of Crooks on Wattles at I-75
OPEN: Mon. thru Fri., 10-6
Saturday: 10-4
PHONE: 362-4088

TWEEDSIDE APARTMENTS
1 bedroom deluxe units including carpeting, drapes, dishwasher, carports, storage area within apartment.
Starting at $360
Centrally located E. of Orchard Lake Road on Folsom Road (extension of 9 Mile Rd.) corner of Tuck Road.
MANAGER
30179 Timberridge Circle, Apt. 101
Call anytime 478-1187
Office 9 am-5 pm 476-5315

TELEGRAPH/7 Mile area. 10115 Lenore. One bedroom. Immediate occupancy. Refrigerator, range, dishwasher, disposal, air conditioning, carpeting & drapes. Laundry & storage on each floor. $355. 255-9151

TELEGRAPH/7 MILE AREA
1 bedroom. Appliances. Heat & water included. No pets. $240 plus security. Call 538-5154

TEL-12 AREA - SUBLET 1 bedroom apartment. $315./mo. Includes heat. Available immediately. Ask for Karen, until 5pm, 357-5000, anytime, 357-1672 conditioned.

TROY SOMERSET AREA
Spacious 1 bedroom apartment, $340 monthly. Attractive 2 bedroom apartment, $390 monthly. Carpeted, decorated & in a lovely area. Heat included. No pets.
Village Apartments 362-0715

VILLAGE GREEN OF PLYMOUTH
1 bedroom apartment for mature adults.
$290 MONTH
Close to shopping.
Excellent maintenance.
459-7080
Village Green Management Co.

When you invest a couple of bucks do you like to get a lot of bucks back?

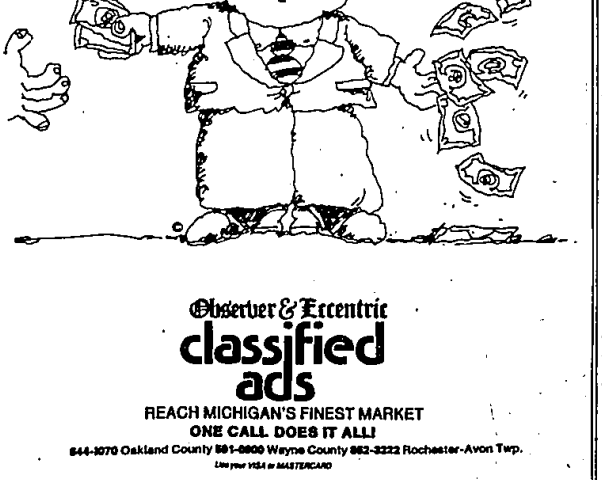

Observer & Eccentric
classified ads
REACH MICHIGAN'S FINEST MARKET
ONE CALL DOES IT ALL!
644-1070 Oakland County 591-0900 Wayne County 852-3222 Rochester-Avon Twp.
Use your VISA or MASTERCARD

400 Apartments For Rent

PLYMOUTH SQUARE
Spacious Apartments
1 Bedroom available
from $310
• Heat water
• Central air
• Kitchen appliances
• Dishwasher garbage disposals
• Carpeting
• Security intercom
• Ample closet space
• Balconies & Patios
• Swimming Pool
• Laundry facilities in each building
IMMEDIATE OCCUPANCY
455-6570

bloomfield place

Contemporary Living for Career-Minded Adults
1 and 2
Bedroom Apts. from $310
☐ Spacious setting
☐ Contemporary design
☐ Modern kitchens with dishwasher
☐ Individually controlled heating and air conditioning
☐ Private balconies or patios
☐ Swimming pool and much more
338-1173
open daily & weekends 10 AM to 5 PM

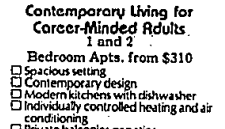

Managed by MARK

WHY DOES THIS $390 APARTMENT THINK IT'S A $125,000 HOME?
Come judge for yourself. Compare Bloomfield Club with any other apartment! Like a private estate, Bloomfield Club is difficult to spot at first. It is tucked away directly behind Fox Hills Apartments — off Opdyke at Square Lake Rd. & I-75.
BLOOMFIELD CLUB
Where you belong
Models open daily and weekends.
Phone: 646-5960

Quiet Lake Living
With a Beautiful View
and Access to
Golf Course and Fishing
CALL FOR DETAILS
APARTMENTS $265.00
FROM ONLY PER MONTH
ADAMS LAKE TOWNHOUSE & APARTMENTS
• ALL APPLIANCES
• CARPETING
• CENTRAL AIR
• BALCONY
4400 ELIZABETH LAKE ROAD
(3 miles west of Telegraph) • Children's Playground •
MON.-FRI. 9-5; SAT., SUN. 12-4 681-4929

Imperial Manor
APARTMENTS
"See about our Rent Special"
SAVE $350
1 and 2 Bedrooms
Includes heat, water, air conditioner, carpeting, laundry and storage facilities, and pool.
7 Mile - Telegraph Area
Call 538-2158