



The jaguar-spouted vessel above is from the Ica Valley, Peru, 700-800 A.D. It is one of several excellent pre-Columbian pieces in the show of the same kind of animal. The cylindrical urn at right is Mayan from the El Salvador-Honduras border area, 650-950 A.D. The seated figures are priests. The colors are warm, soft ochers and reds.



Antiquities foster understanding

By Corinne Abatt
staff writer

The new show of pre-Columbian art at Donna Jacobs Gallery of Birmingham reinforces all those clichés about patience being rewarded.

Jacobs said she has been waiting for a long time to do a full show of this kind of art in her gallery which specializes in antiquities. Finally, she said, a large group of first-rate pieces became available and she went for it.

Instead of those readily available pre-Columbian broken or fragmented pieces, she opted to wait until she could show a much rarer collection of completely intact figures, bowls and artifacts.

In fact, visitors will marvel at the condition of many of the works in the show, all but one of which are ceramic. The fact that most of these were burial pieces accounts for the good condition.

Some, as Jacobs quickly pointed out, have been mended, but that doesn't interrupt the flow of line or total concept to nearly the same degree as looking at a partial figure or a badly chipped bowl would.

IN SIMPLEST terms, pre-Columbian means anything in the Americas before Columbus — Mexico, South America and Central America.

The earliest are two figures, male and female, from the Machalilla culture of Ecuador, 2700-1600 B.C. These illustrate the use of scarification as body decoration and like all of the figures in the exhibit, have a strong individual identity.

The latest piece in the show is a silver flask — Chiclayo, North Coast, Peru, 1200-1400 A.D. Since (at the outside) the show covers a 4,000-year time span, it is risky to make generalities. But, then

that's risky almost anytime, isn't it?

Because animals were so much a part of the life and culture of the pre-Columbian civilizations, as expected, a great deal of care was lavished on depicting them. In fact, the animals seem more artfully done than the people. The bodies of dogs, pumas and parrots, for instance, are rounded, well proportioned and easily recognizable.

The people, in those familiar sitting positions which many of us have come to recognize as pre-Columbian, seem less curvilinear, stiffer, often with arms and legs less well delineated.

But, then, all of us have seen small, scruffy dogs and plump hawks and parrots and none of us know just exactly what these ancient people looked like. Indeed, they might have been wide-hipped, short, ample belled, stubby armed individuals.

THAT THEY had infirmities is quite apparent. One of the warriors is obviously a hunchback. An amply proportioned woman, Chupicuaro, Guanajuato, Mexico, 800-100 B.C., with bulbous thighs is noticeably pregnant (not necessarily an infirmity). Others have skin and facial defects.

But, these lightly clothed, or not at all clothed, human figures, have great appeal for gallery visitors who often identify with the no cleavage, rather flat-busted, wide-hipped women or the stocky men intent upon their calling whether it's hunting, ball-playing (baseball) or warring.

Most of all, this splendid exhibit bridges a wide time gap. The ancients suddenly become human and understandable and our knowledge of history grows richer and more enduring.

The gallery is on the second floor, 574 N. Woodward, Birmingham. Hours are 11 a.m. to 5:30 p.m. Tuesday-Saturday.



FRENCH PROVINCIAL MODEL

Built with the finest materials and craftsmanship. Freshening Italian marble foyer with unique skylight. This quad level has over 6400 sq. ft. of living space with multi-level wood decks. Separate kitchen excellent for in-laws or hobby plus 5 bedrooms with large central space, 4 full baths, 2 half baths. 2 magnificent Italian marble fireplaces. Almost an acre lot with all landscape, sod, sprinkler system and concrete circular drive. JUST REDUCED - \$595,000. Cooperative financing available. WADLEY NORTH Long Lake Rd. to Wakefield Lake Drive East (Between Franklin Rd. and Middlebelt) to Indian Summer.

MALCOLM LEVENTEN CORP.

968-0110 589-5492

Open weekends 1 PM - 5 PM or By Appointment

Subsidiary of 1982 Detroit Symphony American Society of Interior Designers Show House

Several Choice Lots Available in Wakefield. We Build to Suit Also See our English Tudor Model Next Door



FARMINGTON SQUARE



Holstead N. of 9 Mile

MODEL & SALES OFFICE
OPEN DAILY AT 1 PM
CLOSED THURSDAY

478-2340

You Get More
Hometown News
Observer
Eccentric
NEWSPAPERS

Save a life. Learn CPR.

Together, we can change things.



SOUTHFIELD'S BEST BUY
• 3 bedroom brick ranch, 2 full baths
• 2 car garage, central air
• Many deluxe features, built in 1971
• FHA/VA Land Contract terms
• \$51,900 557-6700



BEACON SQUARE
• Lovely 4 bedroom 2 1/2 bath Colonial
• Updated kitchen w/built-in microwave
• 2 car garage, many extra features
• Land Contract
• \$83,900 557-6700



COUNTRY LIVING IN THE CITY
• Large lot, completely remodeled
• Brick ranch, 3 bedrooms, 1 1/2 baths
• Family room, formal dining rm.
• 2 1/2 car attached garage
• \$82,900 643-8500



STORY BOOK CHARM
• Outstanding Wallace Frost English Cottage
• View Quanton Lake-walk to downtown
• Birmingham, 4 bedrooms, 2 1/2 baths
• Cedar shake roof - 1928 Vintage
• \$235,000 640-6777

PRICED TO SELL
• Pillared Colonial in prestigious Birmingham neighborhood, treed area
• Four bedrooms, 2 1/2 baths
• Central Air, loads of storage space
• \$132,900 540-6777



IMMACULATE TROY COLONIAL
• Air conditioned - 3 bedrooms
• 1 1/2 baths, family room w/fireplace
• 1st floor thruout, recreation room
• 2 car garage, maintenance free
• \$82,900 547-2000



CHIC CONTEMPORARY
• Bloomfield Hills, Sodon Lake area
• 4 bedrooms, 2 baths, central air
• Slate floor thruout, kitchen and dining room, Tennis Court
• \$210,000 540-6777



PALMER WOODS
• Classic brick Georgian Colonial
• Built in 1952, new gas furnace
• 4 bedrooms, 3 1/2 baths, central air
• Family room, gracious & dignified
• Attractively priced at \$145,000 557-6700

ORIGINAL OWNER
• Custom built 4 bedroom Colonial
• 1 1/2 baths, formal dining room
• Family room with natural fireplace
• Priced to sell, Owner anxious.
• \$74,500 L/C TERMS 643-8500

IRISH HILLS ESTATE
• 227 Acres - High and Rolling
• Luxurious residence & caretaker house
• Southern Michigan's highest hill
• Flexible generous terms - will split land
• \$389,000 547-2000



PRIME TROY LOCATION
• Custom built contemporary Quad
• Immediate possession
• Ideal for family & entertaining
• 2 baths plus 2 half baths
• \$126,220 643-8500



LAKE FRONTAGE, CLARKSTON
7150 Deer Lake Rd., Clarkston
• Picturesque property, fully fenced,
• Four bedrooms, master w/stone fireplace
• Country Kitchen, ceramic tile floor
• \$210,000 Call office for directions 540-6777

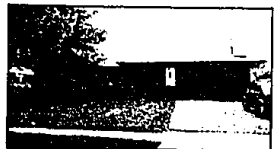

FUN IN THE SUN
• Prime 12 Mile & Evergreen area
• Contemporary 4 bed tri-level
• Heated inground POOL, 2 full baths
• 26 x 13 fireplaced family room
• Beautiful decor thruout. \$92,900 557-6700



PRIME LOCATION
• Custom colonial w/Great Room
• 2nd floor balcony, central air
• 1/2 acre lot, circular drive
• Abundant storage area
• \$199,800 540-6777



LATHRUP VILLAGE BEAUTY
• Master suite w/bath & walk-in closet
• Central air, 2 fireplaces
• Recreation room, aluminum trim
• Florida room, patio
• Land Contract terms \$76,900 557-6700

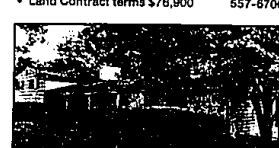

PARK LIKE SETTING
• Four bedroom, 2 1/2 bath tri-level
• Inground pool, patio, cabana
• Parquet floors on main level
• Hardwood floors on upper level
• \$138,900 643-8500



VERY STYLISH HOME
• 4 spacious bedrooms, 2 1/2 baths
• Huge open floor plan, oversized kitchen.
• Dining & family room, 1st flr. laundry.
• Full bath off master bedroom.
• \$184,900 643-8500

SOUTHFIELD/LATHRUP
26840 Southfield Rd.
557-6700

ROYAL OAK
206 N. Woodward
547-2000

BE Chamberlain
Real Estate Co.

BIRMINGHAM
1998 Southfield Rd.
540-6777

TROY
1985 W. Big Beaver Rd.
643-8500