400 Apartments For Rent

SOMERSET MALL AREA
Maplewood Manor
2360 Crooks Rd.
N. of Maple (14 Mile)
ONE BEDROOM FROM $365
HEAT INCLUDED

Completely carpeted, all utilities except electricity. Pool, air conditioning and party room. No pets.
Also Near Oakland Mall & I-75
PICKMENT MANAGER 362-8739

FOR A LIMITED TIME ONLY
1 MONTH FREE RENT
1 bedroom units only
Pontrail Apts.
in South Lyon on Pontiac Trail
between 10 & 11 Mile
Cable TV available
Rent from $370 mo.-HEAT INCLUDED
Spacious 1 & 2 bedroom units available with central air, carpeting, all electric kitchen, clubhouse and pool.
437-3303

THE GLENS
Live in a lovely wooded area near Novi. Recreation, Easy access to 96 and 23. Kitchens: 1 & 2 bedroom units with spacious rooms, private balconies, fully carpeted, appliances, pool, smoke detector.
STARTING AT $355 PER MONTH
229-2727

THREE OAKS
Troys newest luxury apartment community.
FEATURING:
$50 Security Deposit
1 bedroom, 1 bedroom with den and 2 bedroom apartments.
All appliances.
Carpets.
Community building, swimming pool, tennis courts.
Rural setting.
¼ Mile E. of Crooks on Wattles and I-75
OPEN: Mon. thru Fri., 10-6
Saturday: 10-4
PHONE: 362-4088

TREE TOP MEADOWS
We have new 1 & 2 bedroom luxury apartments over your head patio, earth tone colors, patios & balconies, deluxe kitchens & rooms, 2 bedrooms have master bedroom with walk-in closet & double bath.
Located on 16 Mile and Meadowbrook Roads.
Immediate occupancy. 1 bedroom from $375, 2 bedroom from $435month. EOE
OPEN SAT. 10-4
642-8686 Sat. 348-9590

400 Apartments For Rent

TROY • SOMERSET
GREAT DEAL • FROM $349
1 & 2 BEDROOM LUXURY APTS
REACH WITH WASHER & DRYER

Potential living in a prestigious location. 1 bedroom units with 1½ baths, balcony, fully carpeted, all appliances, individual central heat & carpeting.
1 BLOCK OFF BIG BEAVER
BETWEEN CROOKS & LIVERNOIS
BUNNYMEDE APTS
Noon-6PM 362-0290

TWELVE OAKS
2 & 3 BEDROOM TOWNHOUSES
From $530
•1¼ BATHS
•GE APPLIANCES
•PRIVATE PATIO
•CARPET & DRAPES
•CENTRAL AIR
•COVERED CARPORT
•FULL BASEMENT
Open Daily & Sun. 1-4PM
Closed Tuesday
¼ MILE E HAGGERTY
NOVI
476-1554, 352-8450
EOE CHILDREN WELCOME

VILLAGE SQUIRE
ON FORD RD.
Just E. of I-275
SPACIOUS
1 BEDROOM
$315
Heat Included
Fully Carpeted
Sound Conditioned
Pool & Sauna
Cable TV Available
981-3891

Walton Square
1 & 2 Bedroom Apartments
Short Term Leases Available
Spacious, newly decorated. Located conveniently near Oakland University, Pontiac Silver Dome, I-75 & Pontiac Motor.
373-1400

WATERVIEW FARMS
ON PONTIAC TRAIL
E. of Beck Rd.
1 Bedroom
from $305
CENTRAL AIR • CARPETED
TENNIS COURT
POOL & CLUBHOUSE
624-0004

400 Apartments For Rent

SOUTHFIELD - GRAND RIVER. One bedroom apartment for adult. Close to transportation. Heat, water included. $300. 538-4232 or

WAYNE AREA
NEAT AS A PIN
1 and 2 bedroom apartments located in immaculate surroundings in Wayne. Features include: EXTRA FAN, Central air, fully equipped & color coordinated kitchen, shag carpets & drapes available, new cable hook-up available. From $334. Phone Barb today.
WAYNE FOREST
326-7800

WAYNE - large 1 bedroom with entry, stove, air, cable, drapes, carpeting. $325 month includes heat & water. Deposit 427-6435.

WAYNE - 1 bedroom, stove, refrigerator, washer, $330 monthly plus utilities. $250 security. 937-4343

EXTRAORDINARY
SPACIOUS 1 & 2 Bedroom Apts.
Carpet, Pools, Air, Heat, Heat Included
1 BEDROOM • $319
2 BEDROOM • $355
WESTLAND AREA

BLUE GARDEN APTS.
Cherry Hill Near Merriman
For Details 729-2242

WESTLAND AREA
Spacious 1 and 2 bedroom apartments from $300 monthly. Carpeted, decorated & in a lovely area. Heat included. Country Village Apartments. 326-2360

WESTLAND AREA
Spacious 1 bedroom apartment, $300 monthly. Attractive 2 bedroom apartment, $330. Carpeted, decorated & in a lovely area. Heat included.
Country Court Apartments
721-0500

WESTLAND - Available immediately. 1 bedroom duplex, stove & refrigerator. Nice neighborhood. $250 a month.
Call days, 668-7666. eve. 663-5080

WESTLAND
GLENWOOD ORCHARD APTS. 1 & 2 bedroom units from $335. Air, pool, carpet, carpeting, appliances. 722-3300

WESTLAND
HAMPTON COURT
A FEW OF THOSE SPACIOUS 1 BEDROOM APARTMENTS AVAILABLE FOR IMMEDIATE OCCUPANCY
(Taking reservations for December)
CALL FOR APPOINTMENT
729-4020
$439 N. CHRISTINE
Ford Rd. 1 block E. of Wayne

WESTLAND - Wayne Rd./Cherry Hill. Modern 1 bedroom Apt., carpet, drapes, appliances. Small adult complex. $275 includes heat. 326-1956

400 Apartments For Rent

WESTLAND
3086 Venoy, one bedroom, heated, carpeted, $374 month.
326-2770

402 Furnished Apts. For Rent

ABANDON YOUR BUNT
Select Rentals • All Areas
We Help Landlords and Tenants
Share Listings, 643-1626

ABSOLUTE LUXURY
Monthly Leases
COMPLETELY FURNISHED
$495 AND UP
Birmingham Area
Maid Service Available
THE MANORS
280-2510

BERKLEY
Upper one bedroom, convenient to stores. Adults, no pets. $275 plus security. Utilities included. 545-7945

BIRMINGHAM/TROY AREA, Luxury Executive Apts. completely furnished, to every detail. Maid Service available. Long and short term leases. 280-1230

BIRMINGHAM - Tiny, Clean, convenient, comfortably, completely furnished 1 bedroom with Heat/Hot Water. Days/Eves: 334-9678 Eves: 681-4569

ELIZABETH LAKE/FRONT Condo, professionally decorated, completely furnished. Short term lease available. Pool, tennis, sauna, $450. Security, references, etc. Call 363-7064

EXECUTIVE LAKEFRONT 1 bedroom suites, heat furnished. About 20 minutes from Pontiac or Southfield. Huge deck, gas grill, private tread garage, pool, spectacular view. Available short term, $550 per month. 338-0055

FURNITURE FOR YOUR 3 ROOM APARTMENT FOR
$59 Month
• ALL NEW FURNITURE
• LARGE SELECTION
• SHORT TERM OR LONG TERM LEASE
• OPTION TO PURCHASE
GLOBE RENTALS
WEST 27107 Grand River at Halsted,
FARMINGTON, 474-3400
EAST-1100 East Maple(13 Mile Rd)
Between Dequindre Rd. & I-75
TROY, 583-1090

PLYMOUTH - OLD VILLAGE
Furnished efficiency, all utilities, security deposit, no pets. 453-6172

REDFORD area, small furnished apartment, $290 month, utilities included. Sr. citizens welcome. 533-7779

ROCHESTER CONDO. Fully carpeted, 2 bedrooms, ½ baths, elevator stairs, deck, garage with door opener, all appliances, fully decorated and furnished. Close to expressways. Call after 7pm. 852-9045

SOUTHFIELD
Furnished
HIGH RISE APARTMENTS
1 and 2 BEDROOMS
SHORT TERM LEASE
559-2680

WAYNE-ATTRACTIVE furnished apartment, heat & lights included, $5687 firmas St.

WAYNE - 1 bedroom furnished apartments $240 - $275 month, includes all utilities. Adults. No pets.
Call 2pm - 6pm 595-4092

400 Apartments For Rent

INNSBROOK
at Northville
Making a Note Worthy Change.
Nestled among the rolling hills and attractive countryside of historic Northville. A quaint village atmosphere which combines suburban convenience with downtown availability.
SPACIOUS 1 BDRM — 836 Sq. Ft.
2 BDRM — 1015 or 1079 Sq. Ft.
3 BDRM — 1294 Sq. Ft.
Abundant Storage and Closet Space • Private Entrance
Clubhouse and Fireside Lounge • Pool • Tennis Courts
Sauna • Heat Included.
Innsbrook Apartments
1½ Miles West of I-275 on 7 Mile Road
Open daily 10 a.m.-6 p.m., Sat.-Sun. 12 p.m.-5 p.m.
349-8410

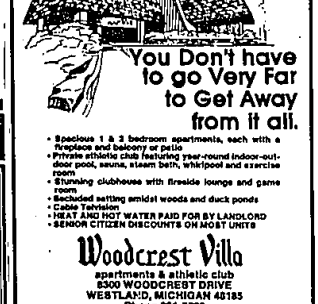

You Don't have to go Very Far to Get Away from it all.
• Spacious 1 & 2 bedroom apartments, each with a fireplace and balcony or patio
• Private athletic club featuring year-round indoor-outdoor pool, sauna, steam bath, whirlpool and exercise room
• Stunning clubhouse with fireside lounge and game room
• Secluded setting amidst woods and duck ponds
• Cable Television
• HEAT AND HOT WATER PAID FOR BY LANDLORD
• SENIOR CITIZEN DISCOUNTS ON MOST UNITS
Woodcrest Villa
apartments & athletic club
6300 WOODCREST DRIVE
WESTLAND, MICHIGAN 48185
Phone 261-8028
Conveniently located off Wayne Road, between Warren and Joy, near the Westland Shopping Mall. Rental Office and Model Open 10 a.m. - 6 p.m. Daily.

404 Houses For Rent

ABANDON YOUR HUNT
Select Rentals • All Areas
We Help Landlords and Tenants
Share Listings, 643-1626

ATTENTION
Suburban Investment Properties
Commercial & Residential
TO BUY and/or MANAGE
WARD L. HARRIMAN
REAL ESTATE SERVICES
477-4484

BEECH/SCHOOLCRAFT area. 2 bedrooms, dining room, living room, kitchen with pantry, with mailbox. Large fenced lot. $540 security, $490 month. Adults. 863-4218 or 862-8617

BEECH/6 Mile area- clean, 3 bedroom brick ranch newly decorated, appliances, carpeted, fireplace, fenced yard, $425, plus security. 881-6060

BERKLEY - Cozy 3 bedroom colonial. Large fenced backyard, enclosed front yard. $415 including yard maintenance. Employed adults. 544-4319

BERKLEY - 1977 Hayward, 3 bedroom, all appliances, 2 car garage, carpeted, Vent Fan, Fireplace. Pets & children OK. $480 a month. Open Sat., 2-5. Also,
543-4380

BERKLEY
2 bedroom, carpeting, appliances, garage. Short term lease. No pets. $325. 547-4414

BEVERLY HILLS - Birmingham area. 3 bedroom, family room, fireplace. Available Nov. 1. $525. month. 353-1155 or 642-8617

BIRMINGHAM - 3 bedroom brick, 2½ car garage. Finished basement across from Pembroke Park (tennis court). Fireplace. Appliances. Fenced yard. Call Sat. Dec 1 occupancy. $575 month. Call after 6pm 258-2398

BIRMINGHAM - close in, 2 bedrooms, basement, $475 mo. plus utilities. No pets. 631-3722

BIRMINGHAM - In town, 2 bedrooms, ½ bath, basement, all appliances. Newly decorated. Available Nov. 1. $500 month. Jerry. 645-1178

BIRMINGHAM - Large one-story 2 bedroom, 1 bath, Florida, attached 2 car garage with door openers. All appliances. $795 lease 645-3151

BIRMINGHAM
Lease this 2 bedroom ranch with an option to buy & receive a partial rebate of rent if you exercise your option. Walking distance to shopping & bus line. Carpeted throughout with warm tone colors. Kitchen appliances. Fenced in yard & patio. Immediate occupancy. Only $445 per month. EOE
642-8686

BIRMINGHAM PROPER, 3 bedroom home with 2 car garage. Security deposit plus references required. $575 a month. Working hours. 646-2781

BIRMINGHAM, 3 bedroom brick, 1½ baths, Air, fireplace, patio, garage, fenced yard. No pets. $620 per month plus deposit. 643-5231

BIRMINGHAM, 3 bedroom, appliances, washer, dryer, air conditioner, basement, garage, lease, clean. $540 plus security. Option to buy. 331-7319

BIRMINGHAM 3 bedroom brick ranch, appliances, gas heat, fenced yard, 1 year lease. Children OK. $540 month. Days: 540-8840 Eves: 333-7951

400 Apartments For Rent

BIRMINGHAM - 2 bedroom Brick Ranch, 1½ baths, fireplace, attached 2 car garage, fenced yard. $550/mo.
646-2378

BLOOMFIELD HILLS, option to buy $500 sq. ft. contemporary home, 1 line overhead garage, secluded lot, lots of trees, $2500 month 335-1223

BLOOMFIELD HILLS RANCH, 3 bedrooms, 2½ baths, large beautiful lot, overlooking Meadow Lake, $850 a month. Call David Beatty, Real Estate One, 647-4900 or 646-1000

BLOOMFIELD HILLS, Hickory/Tel-Twelve area, 3 bedroom, 1½ bath Lake Country Club. Available Dec. 1 for 6 mos. only. 3 bedrooms, den, fireplaces, gas heat, lease $1200 per mo. includes heat, must remove 6 all major appliances. Need good references & security deposit. Georgia 338-3963

BLOOMFIELD HILLS - House, garage, utilities included. On 10 acre estate. Will negotiate rent, if caretaking duties assumed. Reply to Box 545, Bloomfield Hills, MI 48013.

CANTON HILLS RANCH. 3 bedrooms, 2 baths, family room/fireplace, dining, basement, garage. $640. per month + security deposit. 721-6610

CANTON
Large new 3 bedroom colonial, appliances, deck, fenced, super area. $750 a month. Nov. 1. 459-9454

CANTON/PLYMOUTH - 3 bedroom, full basement, 2 car garage, fenced yard. Nice area. $475 / or month plus deposit. 981-9678

CANTON - Super sharp executive quad. 4 bedrooms, 2½ baths, appliances, no pets, references. Available Nov 7. $600 monthly plus security. 981-8775

CANTON - 3 bedroom ranch with fireplace, full basement, fenced yard, 1 year lease, 1½ month security, credit report and employment verification. $475 a month. Immediate occupancy. Call Agent, Joan Stargill, Re/Max Boardwalk. 459-3600

CANTON - 4 bedroom bi-level, kitchen appliances, fenced yard, central air, gas log fireplace, immediate occupancy, $725 month, 1 year lease. Ask for Art Anderson only. Re-Max Boardwalk

CLARKSTON - 1 story home, 3 bedrooms or 1 bedroom & den. Appliances. Nov. 1 occupancy. $550. + security deposit. 625-0817

STOUT, S. of The Jeffries Service Dr., 3 bedroom, fenced, all carpeted, stove, refrigerator, basement. $340/month + Security. 338-9036

DEARBORN
Spacious 2 bedroom, 1 bath Brick Ranch, basement, 1½ car garage, appliances. Immediate occupancy. $450/mo.

GARDEN CITY
Family-oriented area, 3 bedrooms, 1½ baths, Brick Ranch, 2 car garage, appliances. $450./mo.

LIVONIA
Lands of storage, 3 bedroom, 2 bath Brick Ranch, appliances, partially finished basement, 2½ garage. $525./mo.

PLYMOUTH
Charming 3 bedroom Brick Ranch, 2 baths, family room, fireplace, patio, fenced yard, 2 car garage, finished basement. $550./mo.

WARD-HARRIMAN
Real Estate Services
Property Management
- 477-4464 -

DETROIT - 3 bedroom with garage, E. of Telegraph between 3 & 4 Mile. Immediate occupancy. Call Agent, Joan Stargill, for more details. Ask for Art Anderson only. Re/Max Boardwalk 352-8700

FARMINGTON HILLS Colonial, 3 bedrooms, dining room, family room, fireplace, basement, appliances, garage. Very desirable area. 476-2132 851-4878

FARMINGTON HILLS.
4 bedrooms, 2 baths, 2 car garage, central heat and air, corner lot. Rent with option. 35907 Hugo. 476-5122

FARMINGTON HILLS - 3 bedroom ranch, 1½ baths, basement, gas heat, fireplace, 1½ car attached garage, large fenced yard, $525 + security. 348-3187

404 Houses For Rent

FARMINGTON HILLS - 3 bedroom ranch, finished basement, 1 car garage. Fenced yard. $500 per month.
Call after 5pm. 471-3445

FARMINGTON HILLS - 3 bedroom tri level attractive home. Formal Park. Large fenced lot. Built-in dishwasher & stove. Immediately decorated. $575 a month plus security deposit. Dec. 15th occupancy. 476-1630

FARMINGTON HILLS - Attractive 3 bedroom, 2 bath tri-level in excellent location. Large level family room with fireplace, kitchen built-ins, separate dining room, carpeting, drapes, 2 car attached garage with opener. Available now $600.

CONSULT US ABOUT OUR RENTAL AND/OR PROPERTY MANAGEMENT SERVICES. OVER 15 YEARS EXPERIENCE IN MANAGEMENT FIELD. COMPETITIVE RATES.
GOODE 647-1969

FARMINGTON - 3/Bdrm/ranch - 1 bedroom, utility room, formal eat-in kitchen, bi basement or garage. $575 per mo. plus $600 deposit. No pets. 874-5413

FIVE MILE/Newburgh area. Small 2 bedroom, carpeting, appliances, pool table, adults preferred. $375. mo. No pets. Call after 5pm. Vacant. 476-4778

GARDEN CITY - Ford Rd./Inkster. 3 bedroom brick, immaculate, custom built home, carpeted, central air, full basement, 1½ car garage. $450 mo. 531-6328

GARDEN CITY - LEASE w/OPTION
1 bedroom Brick Ranch, 2 baths, 2 car garage, finished basement, fireplace, new kitchen. $510./mo. 525-9642

GARDEN CITY
Rent with option. Seller will credit $500/Month toward down payment. Payment $495/Month. 3 bedroom Ranch, updated kitchen, all appliances, 2 car garage. Call today.
Ask for Dick
Earl Kelm
453-8613

GARDEN CITY: Sharp 3 bedroom, family room, garage, appliances, $500 month. Security/references. Mr. Emrich. Days 334-6246. Eves. & weekends 537-6648

HIGH GATE on the Lake. Beautiful colonial, 3 bedrooms, 2½ baths. Family room plus library, new roof, immediate occupancy. Great area. $700 per month or lease option. $34,900
Century 21 - Executive
559-8800

INKSTER: rent with possible option. 4 bedroom, no basement, fenced back yard, newly redecorated. $530. Call Sharon, 421-0300 Days, 537-1700 Eves.

JEFFRIES - OUTER DR. 3 bedroom, carpeted, basement, 2½ car garage, fenced yard, $350 month plus security. 11246 W. Outer Dr. 534-9160

LAKEFRONT house, 1½ acres, 4 bedrooms, living room, 1 bath, family room, 2½ car garage, $650.
Ask for Sandy, 887-9280

LAKESHORE RD.- Grosse Ile, Shores. 2 bedrooms, 2 baths on secluded property. The charm of country living with a prestigious close in address. Private office behind 2 car garage. Available now. Days 885-8215. After 5PM & weekend 885-9606

LATHRUP VILLAGE. Lovely 4 bedroom home with large kitchen, 2½ car attached garage, beautiful lot. Great schools. $625 month. 641-1163

LIVONIA
A very nice 3 bedroom brick ranch, great location, attached porch, new carpeting in bedrooms, large fenced lot, 2 car garage, $395 month plus security. No pets. Call Terry. 513-5115

LIVONIA - FOUR BEDROOMS
2 baths, large lot, fireplace, $450. per month. Call after 9AM: 478-7862

LIVONIA, one bedroom house, large lot. No basement or garage. No pets. Rent plus security deposit. Call between 6PM-8PM. 421-6438

LIVONIA spacious town & country living. 3 bedroom, 2 bath, family room, 2 fireplaces, 3rd bedroom ideal as studio or private office. $540 mo. 421-0643

LIVONIA. Newly decorated 3 bedroom Brick ranch. Full basement, gas heat, new roof, fenced yard, 2 car garage, $415 month plus security. 525-5370

404 Houses For Rent

LIVONIA AREA - House for rent, $425 per month. Call 8AM-5PM, weekdays. 471-2598

LIVONIA, Sharp, clean, 3 bedroom ranch, 1½ car attached garage, large fenced yard. $525 per month plus security. 442-2784

LIVONIA - 3 bedrooms, kitchen appliances, carpeted, no pets. Immediate occupancy. $550 per month plus security. 476-8376

LIVONIA - 3 bedroom, attractive family room with fireplace, all appliances included. $595 plus utilities. Call after 5:00p. 313-1396 or after 2pm & weekends. 542-9064

ROYAL OAK
3 bedrooms, carpeting, appliances, garage. Short term lease. No pets. $525. month. 541-4414

SCHOOLCRAFT/BURT RD area. 4 bedroom, 2 story home. Clean & carpeted, gas heat. $540 month plus security. Singles welcome. 349-1313

SCHOOLCRAFT/Hart Rd. 2 bedrooms, plus security deposit. No pets. Must post $300 month plus $300 security deposit. 533-8337

SCHOOLCRAFT/Evergreen. 3 bedroom, newly decorated. Adults, no pets. $395 month plus $190 security deposit. 532-3979

SCHOOLCRAFT & Outer Drive. Sharp redecorated 1 bedroom down, upstairs duplex. Includes living room, carpet, dishwasher, heat, garage. Employed adults. $395 plus security. 272-8601

SEVEN MILE-TELEGRAPH AREA. 3 bedrooms, dining room, 2 car garage, basement, $375 plus security. Call Sunday. 535-7613

SIX MILE & TELEGRAPH. 3 bedroom brick, 2 car garage, gas heat, carpeting, $540 plus security deposit and references. 533-1318

SOUTHFIELD
Impeccably maintained Southfield ranch, 3 bedrooms, 2 fireplaces in living room & family room. Built-ins throughout. Picturesque setting with private patio in yard. $750 month or rent after Call
Howard - 557-4726 or 851-4606.

THE
DURBIN
COMPANY REALTORS

SOUTHFIELD - Newer 3 bedroom ranch, stove and refrigerator, $425 per month. Employed adults. Call after 5 PM weekdays or weekends. 477-6123

SOUTHFIELD, 4 bedroom colonial, 2½ baths, family room, living room, finished basement, fully decorated, 2 car garage. $700. mo. 557-3995

SOUTHFIELD - 10 Mile & Greenfield. 3 bedroom ranch, carport, carpeted, appliances. $450 month. Deposit & references. Immediate occupancy. 559-6316

SOUTHFIELD, 12 Mile/Greenfield area, immaculate 3 bedroom, carpeting, drapes, appliances, carport. $475 plus deposit. Available Nov. 1. 661-2412

SOUTHFIELD - 3 bedroom ranch, family room, fireplace, 1½ baths, 2 car garage. Available Nov. 1. $450. plus security. No pets. 443-7164

SOUTHFIELD - 3 bedroom brick ranch, 2½ car garage, first floor laundry, fenced yard. $565 per month plus security. Gas heat. 354-2878

SOUTHFIELD - 4 bedroom 1½ bath home, features family room, fireplace, full basement, attached 2 car garage on 2½ wooded acres. $700 mo. 354-3199

SOUTH LYON, 4 bedrooms, 2 baths, fireplace, rec room, 2 car garage, air. $2000 down on rent with option to buy. Van Haken. 588-6765

S. LYON - 3 bedroom ranch, den, fireplace, basement, 2 car garage. Lovely area. $450 month, security deposit. Available immediately 437-6331

THREE bedroom Tri Level, near Cass Lake. Heat incl. $450 month. First, last & security deposit 363-6130

THREE BEDROOM brick ranch with large yard, appliances included, stove, refrigerator, washer, dryer, $475 per month. 5872 Harrison, Wayne. 326-7541

THREE (3) BEDROOM, 2 full baths, 2 car garage, carpeting, appliances, gas heat, auto door opener, double lot, wooded. Fireplace. $575. Lease. Rosedale Park. Reply: Box 215, Observer & Eccentric Newspapers, 1st floor, Schoolcraft Rd., Livonia, Michigan 48150

TROY. New appliances & attributes interior. 3 bedrooms, 1 baths, family room, garage. Quiet cul-de-sac. Lease Option possible. Available Nov. 1st. 738-7355 or 537-6348

WARREN - Greenfield area. 3 bedroom brick, full basement, dining room, natural fireplace, $350 per month, $350 security. Steve. 435-8733

WEST BLOOMFIELD, two 2 bedroom units available, separate entrances. Rent includes electricity, large yard and garage. Over range, Clean, responsible school. Length of lease negotiable. $350 a month.
Call Rick Paradise RICHMOND
MERRILL LYNCH
REALTY
851-8100 681-0014

WESTLAND - Available immediately, 3 bedroom brick, full basement, 2½ car garage, fenced yard, 2 blks. to school, Ford/Newberg area. 422-5378

WESTLAND, I-275 & Cherry Hill area, 3 bedroom brick, 1½ baths, family room, fireplace, attached garage, new paint. $475 month. 459-8476

400 Apartments For Rent

Grand Opening

Southfield's Exclusive
Weatherstone
a luxury rental townhouse community
Intended for the successful few who have made their mark, Weatherstone is tucked away in a secluded, country-like area which is nevertheless in the heart of urban activity, near everything. Lavish, convenient and comfortable, this magnificent townhouse complex is the ultimate in elegance and a most prestigious address.

Two-And-Three Bedroom Townhouse Apartments
• Private Entry • Formal Dining Room • Great Room with Fireplace • Complete Kitchen with Instant Hot Water • 2½ Baths • Two-Car Garage with Opener • Ceramic-Tile Foyer • Private Basement • Swimming Pool with Whirlpool.
from $875 monthly
Weatherstone
29600 Franklin Road
just north of Northwestern Hwy.
Model Open Daily and Sunday-Phone 357-1990
Built and Managed by Kafton Enterprises-Phone 352-3800

GRAND OPENING

HUNTERS POINTE

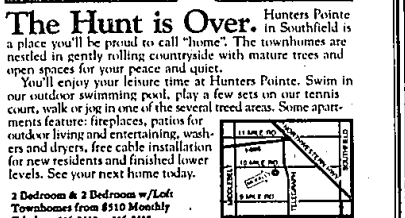

The Hunt is Over. Hunters Pointe in Southfield is a place you'll be proud to call "home". The townhomes are nestled in gently rolling countryside with mature trees and open spaces for your peace and quiet.
You'll enjoy your leisure time at Hunters Pointe. Swim in our outdoor swimming pool, play a few sets on our tennis court, walk or jog in one of the several treed areas. Some apartments feature: fireplaces, patios for outdoor living and entertaining, washers and dryers, free cable installation for new residents and finished lower levels. See your new home today.
2 Bedroom & 2 Bedroom w/Loft Townhomes from $510 Monthly
Telephone: 356-2130 or 356-2138
Models Open Daily 9 - 5, Sat. & Sun. 10 - 5. 24621 W. Ten Mile Rd.

Presented by The FOURMIDABLE Group

400 Apartments For Rent

Aldingbrooke
In The Hills of prestigious West Bloomfield
■ 8 unique ranch and townhouse plans: 1000 to 2500 sq. ft.
■ Decorator rooms and attached garages available
■ All with private entries, laundry, & storage facilities
■ Incomparable resort and club advantages, situated on over 100 dramatically rolling acres of trees and ponds.
■ Luxury furnished apartments available.
RENTALS FROM $525 TO $1150
1, 2 & 3 Bedroom Terrace Rentals
On Drake Road (bet. Maple & Walnut Lake Roads) in WEST BLOOMFIELD Open daily 11-6
Call 661-0770 for more information.

ONLY MINUTES FROM WHERE YOU WORK: Livonia • Brighton • Plymouth • Farmington • Farmington Hills • Southfield • Ann Arbor

BROOKDALE
Modern 1 and 2 Bedroom Apartments
The ideal choice for retiring or working people! Providing the best value and best quality.
Featuring:
• Spacious Rooms • Covered Parking • Central Air Conditioning • Wall to Wall Carpeting • Balconies • Pool • Club House • Spectacular Grounds
Next to Brookdale Shopping
BROOKDALE
Corner of 9 Mile and Pontiac Trail
Open Daily until 8
Phone 437-1223
PONTIAC TRAIL — 9 MILE ROAD — N

Beautiful
1 & 2 Bedroom
Apartments from $245
Cable TV Now Available
• Heat Included • Carpeting • Air Conditioning • Balcony or Patio • 6 Month Leases Available • Swimming Pool • Clubhouse • Convenient to 12 Oaks Mall
THE VILLAGE IN WIXOM
At Pontiac Trail & Beck Rds. (Take Beck Rd. Exit on I-96 miles from I-96) Open Mon.-Sat. 10 am-7 pm Sun. 11 am-7 pm. Sorry no pets.
624-6464

400 Apartments For Rent

Charterhouse
16300 W. 9 Mile, Southfield
Studio's - 1 & 2 Bedrooms
Live in the security of a hi-rise apartment
CENTRAL AIR • RANGE • REFRIGERATOR
DISHWASHER • CARPETING • CARPORTS
TENNIS COURTS • SWIMMING POOL
PARTY ROOM • TV CONTROLLED SECURITY
FREE CABLE TV
Office Open Daily, Sat. & Sun. 557-8100

WHITEHALL APARTMENTS
Luxurious
2 Bedroom Apartments
• 2 Full Baths • Carports
Adult Community - reserved for residents over the age of 50
FREE CABLE TV
W. 9 MILE AT PROVIDENCE DR.
IN SOUTHFIELD
Office Open Daily, Sat. & Sun.
557-5339

ON THE LAKE
1 & 2 Bedroom Apartments From $345
Rent Includes:
• HEAT • DISHWASHER
• STOVE • CENTRAL AIR
• REFRIGERATOR • CLUBHOUSE & POOL
• CONVENIENT TO TWELVE OAKS SHOPPING MALL
BEACHWALK APARTMENTS
On 14 Mile, between Haggerty & Novi Rd.
Call for information
624-4434

NEXT DOOR TO
HUNTINGTON WOODS
Huntington Garden Townhouse Apartments
2-Bedroom, 2 Floor, Full Basem't

Centrally located across from Rackham Golf Course, only steps to the Zoo. Quiet suburban area close to Southfield, Birmingham & Troy. Great transportation!
Michigan's BIGGEST Apartment Value! from $350 a mo.
Prestigious OAK PARK Schools
Huntington Garden Townhouse Apts.
Visit our furnished model at 10711 W. Ten Mile Rd.
Open Daily 9-5, Sat. 10-30 to 4, Sun. Noon to 4.
HICKEY MANAGEMENT COMPANY
564-6073