Dealership has a house to give

Continued from Page 1

The Rev. James Wright, pastor of St. Alexander's, has been in Rome since the home was offered to the church.

Helping the poor of the community has been an ongoing parish project. Fridays, between 8 a.m. and noon, clothing and food are distributed. The idea behind the program, called Sharing, is that people who have give and people who need are invited to take.

The program, which is totally supported by private donations, is offered to anyone who asks. Approximately 160 bags of food are distributed each week.

The businessmen will continue searching for a recipient if the church declines the offer, which at this point appears to be the case.

Tamaroff and Freshee are considering churches and organizations in other cities.

"I hate to give it to another city, like Livonia or Redford," Freshee said. "We're all set, and the house is vacant. We're in posession of it, and we have to get it moved."

HHS football star earns another honor

Continued from Page 1

But Miller does more than just run with the football. He is the Hawks' all-time interception leader with 15 — he picked off five last season. He is a bruising tackler in the Harrison secondary. He made 29 solo tackles and 39 assists.

When he's not running with the ball or playing defense, he punts. He had a 40.7 yards-per-punt average last season.

Miller is the second Harrison gridder to earn All-American honors. Kicker Dave Blackmer, now at the University of Wisconsin, was named to a *magazine All-American* team last year.

The All-American honor is a fitting climax to Miller's post-season accolades. He has been named to everyone's All-State team, including the Detroit News, the Detroit Free Press and the Associated Press.

—Chris McCosky

Former teacher charged

Continued from Page 1

ington on Oct. 27. The Farmington district hired Huber as a teacher in September 1967.

Farmington Hills Officer Paul Cavan said the alleged offense occurred in the victim's home last January.

"WE ARE STILL investigating," Cavan said, adding that police are trying to pinpoint the exact date the offense occurred. "It did not come to our attention until July. The initial complaint was made in July."

Huber is scheduled to appear before Schnelz on Jan. 9 when the results of a pre-disposition investigation through the county probation department should be complete, said Fred Miller, Oakland County assistant prosecutor.

"The case is sent to the probation department so probation gets a look at the defendant," Miller said. "It gives the judge an idea of who the defendant is."

Huber's attorney, Neil McQuarrie of Birmingham, was unavilable for comment.

obituaries

TOK CHU HYON

Mr. Hyon, 21, of Farmington Hills died Nov. 18 in Botsford Hospital.

Born in Korea, Mr. Hyon was a draftsman in the automotive field.

Survivors include his father, Jong Soon Hyon; brother of Yun Hui Lee, Sung Hui and Song Hui.

Services were Nov. 22 at the McCabe Funeral Home, Farmington Hills, with Dr. T. Andrew Kim officiating. Burial was in Oakland Hill Cemetery, Novi.

RAGNHILD M. (RONNY) SUND

Miss Sund, 69, of Farmington died Nov. 23 in Botsford Hospital.

Born in Sweden, Miss Sund was a real estate broker for 25 years; the owner of Grobal Realty Company and Fresh Made Daily Donut Shop and Ron's Donut Shop for 25 years. She traveled extensively in Europe and the Far East. She was an associate member to the Scandinavian Symphony Society and belonged to the Swedish Club of Farmington and the Danish Club.

Survivors include her brothers, Eric, Peter and Russell; many nieces and nephews.

Services were Nov. 26 at the Heeney-Sundquist Funeral Home, Farmington, with the Rev. T. Richard Marcis of Prince of Peace Lutheran Church officiating. Burial was in Grand Lawn Cemetery, Detroit.

CATHERINE W. STERBENZE

Mrs. Sterbenze, 94, of Farmington Hills died Nov. 24.

She was a homemaker.

Survivors include her brother, George; sisters, Cecilia and Crescence; niece, Phyllis Richardson; nephew, William Walker.

Services were Nov. 28 at the McCabe Funeral Home, Farmington Hills. Mass was said in St. Fabian Catholic Church with the Rev. Seamus Ryan officiating. Burial was in Holy Sepulchre Cemetery, Southfield.

JOHN F. MILATZ

Mr. Milatz, 89, of Ann Arbor died Nov. 24 in Glacier Hills Nursing Home.

Mr. Milatz was self-employed.

Survivors include his daughters, Madelyne Robbins and Dorothy Laesser; one sister and four brothers; eight grandchildren and seven great-grandchildren.

Services were Nov. 28 at the McCabe Funeral Home, Farmington Hills, with the Rev. Roger L. Bronsted officiating. Burial was in Glen Eden Cemetery, Livonia.

ISABEL M. SPICER

Mrs. Spicer, 75, of Farmington died Nov. 28.

Born in Canada, Mrs. Spicer was a homemaker.

Survivors include her sons, James and William; daughter, Denise O'Neill; 11 grandchildren.

Services were Nov. 29 in Our Lady of Sorrows Catholic Church and the Ted C. Sullivan Funeral Home, Novi. Burial was in Holy Sepulchre Cemetery, Southfield.

GEORGE W. SHELDON

Mr. Sheldon, 72, of Livonia died Nov. 25 in St. Marys Hospital.

Born in Iowa, Mr. Sheldon was the owner of Sheldon Tire Co.

Please turn to Page 7

Farmington Observer
(USPS 187-840)
Published every Monday and Thursday by Observer & Eccentric Newspapers, 36251 Schoolcraft, Livonia, MI 48150. Second-class postage paid at Livonia, MI 48151. Address all mail (subscription, change of address, Form 3569) to P.O. Box 2428, Livonia, MI 48151. Telephone 591-0500.

HOME DELIVERY SERVICE
Newsstand . . . per copy, 25¢
Carrier . . . monthly, $1.75
Mail . . . . . yearly, $35.00

As advertising published in the Farmington Observer is subject to the conditions stated in the applicable rate card, copies of which are available from the advertising department, Farmington Observer, 23352 Farmington Road, Farmington, MI 48024, 477-5450. The Farmington Observer reserves the right not to accept an advertiser's order. Observer & Eccentric ad-takers have no authority to bind this newspaper, and only publication of an advertisement shall constitute final acceptance of the advertiser's order.

UNFINISHED FURNITURE
EVERY ITEM 20% - 40% OFF
World's largest selection of quality Oak, Pine, and Maple
Exclusive designs in custom sizes
• OAK TABLES • OAK HUTCHES • OAK STOOLS
• OAK CHAIRS • OAK ROCKERS • OAK STEREOS
VILLAGE WOOD SHOP
Livonia 15870 Middlebelt 422-3700
Ann Arbor 3330 Washtenaw 973-2133

SAVE ⅓
We show the most life-like trees including the genuine MOUNTAIN KING ... small, large, green, white, blue, flocked.
English Gardens
6370 Orchard Lake Rd. at Maple
Visa and Mastercard • 851-7506

ONE HOUR MARTINIZING®
The Most In Dry Cleaning
$3.00 OFF
On any $10.00 order of dry cleaning. This coupon only good at Farmington store listed below.
Only one coupon per each incoming order.
Excluding Other Coupon Specials EXPIRES 12-12-83
GOOD AT THE FOLLOWING LOCATIONS:
31600 GRAND RIVER
The Plaza of Farmington
(2 Blks W. of Orchard Lk. Rd.)
FARMINGTON, MI.
476-8855
35159 GRAND RIVER
Drakeshire Plaza
Farmington
477-0962

THIS IS ONE HEATING BILL YOU CAN AFFORD.

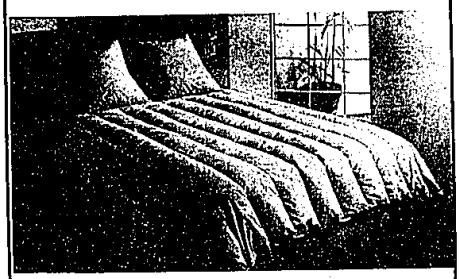

Enjoy the warmth of Scandia Down's® Etheria® comforter at 25% OFF
With an Etheria down comforter you'll enjoy years of warmth without having to sweat out your monthly heating bill.
The Etheria design allows down to move within each baffled channel tube, giving you warmth where you need it most.
The Etheria is backed with a 5-year limited warranty and is available in FIVE sizes.
So go ahead and turn down the heat with red hot savings on Scandia Down's Etheria comforter.

Size	W x L		
Twin	71x82	$225	$169
Full	80x82	$250	$188
Queen	90x94	$300	$225
King	108x94	$355	$266
Bunk	59x82	$190	$143

Scandia Down Shops
European Comfort You Bring Home
HUNTERS SQUARE
Orchard Lk. Rd. at 14 Mile
Farmington Hills
855-5720

OPEN MONDAY
MEN'S QUARTERLY
Expires 12-12-83
MENS COMPLETE STYLE HAIRCUTS $9.00 with shampoo & conditioner Age 13 & up
UNISEX BARBER LOUNGE
PERM SPECIAL - $35.00 COMPLETE WITH HAIRCUT
SENIOR CITIZEN DISCOUNT - no other specials apply
$1.00 OFF ALL HAIRCUTS
Mon.-Fri. 10 am-7 pm, Sat. 9 am-6 pm
CHATHAM SQUARE MALL (1 Mile E. Middlebelt)
474-2120 or 474-2126

Glendale AUTO SUPPLY
"The Autostore"
23281 Orchard Lake Road
FARMINGTON 476-8400
Complete Machine Shop
• Valve Work • Heads Resurfaced
• • • New Owners • New Look • New Inventory • • • •

THE CARBONATED CARPET CLEANER
$24.95
Your choice of Family or Living Room — Det. 83 Drits — 1 hour
Non-Toxic
No Steam or Shampoo
YEAGER'S CHEM-DRY
The Carbonated Carpet Cleaner
422-0970

WOODEN ROCKING HORSES
WIDE SELECTION
The Doll Hospital & Toy Soldier Shop
BIRMINGHAM • 646-8306
296 W. Maple at Bates
M-S 10-5/TH & FRI 10-9
BERKLEY • 543-0620
3898 W. 12 Mile
(E. of Greenfield)
M-S 10-5/FRI 10-6

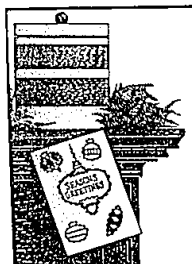

There's no place like home!
SHOP YOUR HOMETOWN FARMINGTON-FARMINGTON HILLS MERCHANTS
They make it easy to satisfy everyone on your holiday gift list. Plenty of convenient parking, too!
Sponsored by the Farmington-Farmington Hills Chamber of Commerce

Humidor One
The Ultimate Smoke Shop
Our 25th Year
ALL LIGHTERS by:
• DUNHILL
• COLIBRI
• MARUMAN and more
at 20% SAVINGS
We carry a complete selection of smokers accessories including Pipe Racks, Ash Trays, Tobacco & Cigar Humidors.
ALL PIPES by:
• DUNHILL
• CHARATAN
• SASIENI
• BEN WADE
• PETERSON and more
at 20% SAVINGS
New at Humidor One—A complete selection of small Leather Goods, Writing Instruments & Business Cases All Competitively Priced.
HUMIDOR ONE SELLS MOST PREMIUM QUALITY NAME BRAND CIGARS THAT YOU ARE FAMILIAR WITH AT DISCOUNT PRICES — 35% to 45% OFF.
WE DO NOT TRY TO DECEIVE YOU! WE DO NOT TRY TO SWITCH YOU FROM YOUR FAVORITE NAME BRAND CIGAR TO AN ALTERNATIVE CIGAR OF LESSER QUALITY ON WHICH WE CAN MAKE MORE MONEY! AND WE NEVER WILL!
OUR GOAL: TO SELL YOU THE BEST QUALITY CIGAR AT THE BEST PRICE. COME IN AND COMPARE OUR EVERYDAY PRICES, WHICH ALWAYS INCLUDE SALES TAX. THE PRICE YOU SEE IS THE PRICE YOU PAY!
Free Gift Wrapping Available
Humidor One The Ultimate Smoke Shop
PANACHE Elegant Accessories for the Home
20000 West 10 Mile Road at Evergreen • 356-4725 and 356-4600
We honor Visa, MasterCard and American Express

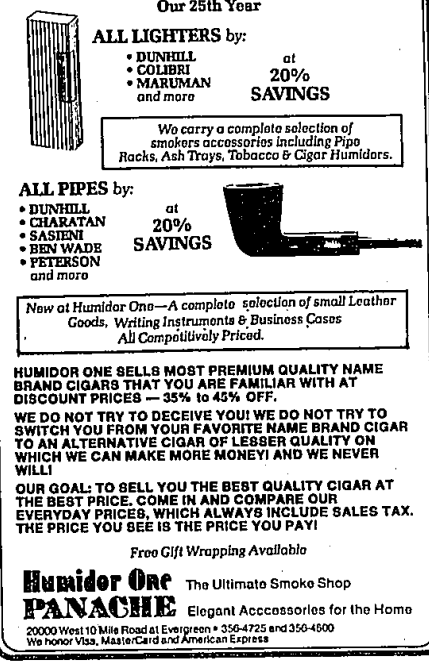

IMPORTANT GRAPHICS, JEWELRY AND ANTIQUES
Featuring major graphics and drawings by Bonnard, Calder, Dubuffet, Miro, Moore, Picasso, Renoir, Rodin, Villon, etc. Fine and very exquisite selection of jewelry, porcelain, pottery, Steuben crystal, silver including George Jensen, furniture, oriental carpets, etc.
Dahl, Oil on Canvas, "Portrait of Miss Mary Bacon," 30½" x 25"
EXHIBITION: Wednesday, December 7, 1983 — 5 p.m. to 8 p.m.
Thursday, December 8, 1983 — 3 p.m. to 8 p.m.
Friday, December 9, 1983 — 10 a.m. to 3 p.m.
AUCTION: Friday, December 9, 1983 — 7:30 p.m., precisely
Saturday, December 10, 1983 — 11 a.m., precisely
Sunday, December 11, 1983 — 12 noon, precisely
Illustrated catalogue $8.00, $10.00 postpaid
Frank H. Boos Galleries
1137 South Adams • Birmingham, Michigan 48011 • (313) 644-1633

Beneath the simplest, rhinestone-clasped jacket, lies St. John's seductive little T-shirt dress. Designed by Marie Gray, it's the barest slip of a knit dress destined for every night of dinner or dance. In black wool and rayon for sizes 4 to 10; $505. In St. John Collections.
In Fairlane today and in Troy on Tuesday and Wednesday, join our special representative, here with informal modeling of the cruise collection from 12 to 4.
Saks Fifth Avenue
Somerset Mall, Big Beaver at Coolidge, Troy • Fairlane Town Center, Dearborn