swimming rankings

[illegible]

100 FREESTYLE

Chris Campbell (Stevenson)	49.2	
Eric Kitchen (Clarenceville)	53.3	
Alex Centanni (Farm)	53.1	
Todd Anderson (Stevenson)	53.2	
John Kovach (CC)	53.3	
Eric Dench (Farm)	51.2	
Chris Kennedy (Churchill)	51.3	
Rob Bowling (Union)	51.4	
Derek Wall (Stev.)	51.5	
Eric Bartel (Churchill)	51.7	
Karl Fritz (Stev.)	51.7	

200 FREESTYLE

Dave McDermott (CC)	4:00.8	
[illegible]	[illegible]	
Chris Wall (Salem)	2:08.0	
Matt Miller (CC)	2:09.7	
Mike Pachnicz (Hillfield)	2:10.1	
Jeff Allen (Stev.)	2:12.8	
Erik Kitchen (Salem)	2:14.0	
Eric Dietz (Farm)	2:25.4	
John Coley (Salem)	2:26.3	
Chris Irish (Farm)	2:27.6	

100 BUTTERFLY

Alex Centanni (Farm)	54.0	
Matt Rich (Stev.)	55.6	
Scott Shepard (Churchill)	55.6	
Chris Lunde (CC)	56.0	
John Kovach (CC)	58.3	
Rick McDermott (CC)	57.4	
Chris Mooney (Churchill)	57.5	
Eric Pearce (CC)	58.8	
Greg Dunn (Stev.)	59.3	
Scott Anderson (Salem)	54.4	

Roger Colombo (Stev.) 1:03.0
Dave Robins (Stev.) 1:03.3
Brian Mercer (CC) 1:03.

100 BREASTSTROKE

Kevin Bratton (Stev.)	57.5	
Alex Campbell (Farm)	57.5	
John Kovach (CC)	57.8	
Joe Weaver (Farm)	1:01.3	
Mike Harwood (Salem)	1:03.1	
Drew Baird (Church)	1:03.0	
Tim Harwood (Salem)	1:03.3	

Eric Mackenzie (Church) 1:04.2
Drew Baird (Church) 1:05.0
Steve Tremaine (Church) 1:06.3
Eric Davis (Farm) 1:07.6
Dave Wachtman (Salem) 1:07.1
Joe McBride (Church) 1:07.4
Jim Luce (Church) 1:07.6
Mike Polan (CC) 1:07.7
Mike Wickline (Farm) 1:07.7
Brian Knapp (Salem) 1:08.4

100 FREESTYLE RELAY

Plymouth Salem	3:24.1	
Catholic Central	3:25.9	
Farmington	3:31.0	
Livonia Stevenson	3:33.2	
Livonia Churchill	3:33.6	
Livonia Clarenceville	3:33.8	
Plymouth Canton	3:49.5	

basketball statistics

BOYS BASKETBALL LEADERS

The following is the second edition of area boys' basketball statistics. To report statistics, coaches should contact Mrs. Sharon Fralick, wife of Thurston coach Gary Fralick, between 10 a.m. and 10 p.m. on Mondays at 689-8487.

SCORING

	HS	G	PT	vs.
John McIntyre	CC	11	278	25.3
Scott McCloskey	GC	8	155	19.3
Gary Thomas	Ctn	10	183	18.3
Red Windle	PLC	10	164	16.4
Rob Cannon	PLC	8	97	15.2
Scott Filipiak	Thur	9	143	16.0
John Miller	FH	9	134	14.9
Dan Stavinsky	Thur	9	115	12.7
Mark Bennett	Ctn	10	129	12.5
Dennis Bushart	RU	9	108	12.0
Rich Williams	RU	9	98	10.8
Pat McCarthy	PLC	10	108	10.8
Keith Ruloff	RU	9	90	10.0
Ralfi Kostegian	Thur	9	93	10.3

REBOUNDING

	HS	G	Reb.	Ave.
Dan Stavinsky	Thur	9	111	12.3
Scott McCloskey	GC	8	85	10.5
John McIntyre	CC	11	110	10.0
John Miller	FH	9	82	9.1
Rob Cannon	PLC	8	55	9.1
Mark Bennett	Ctn	10	66	6.6
Lars Anderson	Thur	9	74	8.2
Mike Jennings	Ctn	10	68	6.8
Keith Ruloff	RU	9	62	6.8

ASSISTS

	HS	G	Ast.	Ave.
Mark Bennett	Ctn	10	98	9.8
Ralfi Kostegian	Thur	9	67	7.4
John McIntyre	CC	11	77	7.0
Brian McGrath	Thur	9	58	6.4
Dennis Bushart	RU	9	38	4.2
Rod Windle	PLC	10	40	4.0
Pat McCarthy	PLC	10	29	2.9

the week ahead

PREP BASKETBALL
Friday, Jan. 27
Liv. Bentley at W.L. Central, 7:35 p.m.
Clarenceville at Hamtramck, 7:35 p.m.
Liv. Stevenson at Liv. Churchill, 7:35 p.m.
Redford Union at Liv. Franklin, 7:35 p.m.
Wsld. John Glenn at N. Farmington, 7:35 p.m.
Garden City at Red. Thurston, 7:35 p.m.
Farmington at Farm. Harrison, 7:35 p.m.
Ply. Salem at Ply. Canton, 7:35 p.m.
Harper Wds. ND at Bish. Borgess, 7:35 p.m.
Catholic Cent. at Bish. Gallagher, 7:35 p.m.
Mt. Carmel at Redford St. Agatha, 7:35 p.m.
Ply. Christian vs. Southfield Christian at Pioneer Middle School, 8 p.m.

COLLEGE BASKETBALL
Friday, Jan. 27
Henry Ford (women) at Schoolcraft CC, 6 p.m.
Saturday, Jan. 28
Schoolcraft (men) at Henry Ford CC, 8 p.m.
Delta (men) at Oakland CC, 8 p.m.

PREP HOCKEY
Thursday, Jan. 26
Liv. Stevenson vs. Southfield-Lathrup at Southfield's Bilech Wds. Arena, 4 p.m.
Liv. Bentley vs. Bloomfield Hills Andover at Detroit Skating Club, 6 p.m.
Friday, Jan. 27
Liv. Churchill vs. Wyandotte Roosevelt at Livonia's Edgar Arena, 6 p.m.
Saturday, Jan. 28
Catholic Central vs. Ann Arbor Pioneer at Redford Ice Arena, 6 p.m.
Liv. Stevenson vs. Grosse Pointe South at Grosse Pte. Community Arena, 7:20 p.m.

wrestling rankings

The following wrestling rankings are based solely on individual records. They are compiled weekly by Plymouth Canton coach Dan Chranko. Coaches are urged to call their wrestlers' records in to Chranko from noon to 9 p.m. every Friday. The phone number is 451-6388. All Observerland schools are eligible. If there isn't better cooperation from area coaches, this weekly feature will be dropped from the Observer sports section.

100 pounds: 1.Jeff Condit (Canton), 19-10.
2.Ron Teggart (Garden City), 9-7-1.
107 pounds: 1.Heath Smith (Canton), 23-9. 2. Bill Pajot (Garden City), 6-2.
114 pounds: 1.Todd Gallant (Canton), 16-1. 2.Roger Otzler (Garden City), 12-11.
124 pounds: 1.Herbie Herge (Garden City), 10-11.
128 pounds: 1.Tom Mack (Garden City), 17-7. 2. Bill King (Garden City), 0-1.
134 pounds: 1.Pat Cyrus (Garden City), 14-8.
140 pounds: 1.Tim Collins (Canton), 31-2. 2. Mike Howell (Garden City), 10-4.
148 pounds: 1.Larry Janiga (Canton), 17-7-1. 2. Ron Kasparek (Garden City), 11-9.
157 pounds: 1.Scott Tasker (Canton), 16-10-1.
2. Mark Grigorsell (Garden City), 12-12.
169 pounds: 1. Wein Yeung (Canton), 15-13. 2. Larry Combs, (Garden City), 14-1-1.
185 pounds: No one above .500.
200 pounds: 1.Scott Purr (Garden City), 10-7.
Heavyweight: 1. Jim Mahon (Canton), 21-5. 2. Marvin Pike (Garden City), 13-11.

Editor's note: Obviously, this list is far from indicative of the top wrestlers in the area. It includes wrestlers from just two schools. If this item is to be representative of the area's best, and if indeed the best are to get the recognition they deserve, we need the cooperation of the coaches.

hockey standings

SUBURBAN PREP HOCKEY LEAGUE STANDINGS
As of Tuesday

Team	W	L	T	Pts.
Southfield	11	0	0	22
Liv. Stevenson	6	4	1	13
Wyan. Roosevelt	6	5	0	12
Liv. Bentley	5	3	1	11
S'field-Lathrup	5	4	1	11
Liv. Churchill	4	3	2	10
Liv. Franklin	3	6	1	7
B. Hills Lahser	1	8	1	3
B. Hills Andover	0	9	1	1

MICHIGAN METRO HIGH SCHOOL HOCKEY LEAGUE
West Division

Team	W	L	T	Pts.
A.A. Pioneer	5	3	1	11
Trenton	5	0	0	10
Cranbrook	3	1	3	9
A.A. Huron	4	4	1	9
Brother Rice	3	3	1	7
Cath. Central	2	2	1	5

East Division

Team	W	L	T	Pts.
A.P. Cabrini	2	1	1	5
Lakeview	2	4	1	5
Fraser	1	3	1	3
Univ.-Liggett	0	6	0	0

MICHIGAN HIGH SCHOOL HOCKEY COACHES STATE RANKINGS

1. Trenton; 2. Flint Powers Catholic; 3. Redford Catholic Central; 4. Marquette; 5. Southfield; 6. Midland Dow; 7. Portage Central; 8. Birmingham Brother Rice; 9. Howell; 10. Fraser; 11. St. Clair Shores Lakeview; 12. (tie) Grosse Pointe North and Alpena; 13. Ann Arbor Pioneer; 14. Milford Lakeland; 15. Ann Arbor Huron. Honorable mention — Livonia Stevenson, Brighton and Grosse Pointe South.

wrestling

CATHOLIC CENTRAL WRESTLING INVITATIONAL

TEAM STANDINGS — 1. Temperance-Bedford, 180½ points; 2. Flint Northern, 163; 3. Lansing Eastern, 160; 4. Holt, 142; 5. Grandville, 112; 6. Bay City Western, 84; 7. Birmingham Brother Rice, 83½; 8. Redford Catholic Central, 72½; 9. Warren Lincoln, 68; 10. Lansing Sexton, 57½; 11. Wayne Memorial, 44; 12. East Kentwood, 25; 13. Grand Ledge, 20; 14. Mt. Clemens, 19; 15. Redford Thurston, 16½; 16. Warren Cousino, 10.

INDIVIDUAL RESULTS
CHAMPIONSHIP FINALS

98 pounds — Doug Harper (TB) decisioned Tom Norris (LE), 4-2.
105 — Rick Deeb (TB) dec. Jason Wieback (CC), 13-3.
112 — Sam Amine (WL) dec. Lance Fritz (LE), 7-0 (overtime).
119 — Todd Snooks (BR) dec. Jueguin Sanchez (LS), 11-2.
126 — John Fisher (FN) dec. Jerry Norris (LE), 10-1.
132 — Pat Whitford (H) dec. Stacy Richmond (FN), 4-0 (overtime).
138 — Mike Curley (LE) dec. Zac Pease (BCW), 4-0.
145 — Adam Siedlecki (TB0 dec. Mike Amine (WL), 3-2.
155 — Mike DiMenno (CC) dec. Richard Pochert (LE), 4-3.
167 — Jeff Kamrasd (TB) dec. Joe Urso (CC), 5-1.
185 — Steve Heald (GV) dec. Carl Smith (FN), 6-4.
198 — Pat Whitcomb (GV) won by default over Tim Benson (BCW).
Heavyweight — C.J. Rimmer (TB) pinned Lester Wells, 3:25.

CONSOLATION FINALS

98 — Kip Greene (H) dec. Donald Lacy (FN), 6-4.
105 — Dennis Powells (FN) pinned Tony Salazar (LE), 4:00.
112 — Mark Smith (H) dec. Jim Gahan (GV), 2-0.
119 — Tyrone Rogers (FN) dec. John Bradford (H), 5-1.
126 — Joe LaFromboise (BCW) dec. Glen Singpow (TB), 7-4.
132 — Terry Cornell (BR) dec. Mark Anderson (LS), 4-0.
138 — Jim Shannon (H) dec. Robert Gray (LS), 5-1.
145 — Pat Schaler (BR) won by default over Marty Schnepp (H).
155 — Chris Leyrer (H) won by default over Chris Leyrer (H).
167 — Stanley Ruth (FN) dec. Dwayne Salmon (GV), 11-2.
185 — Carson Randell (BCW) dec. Mike Heinritz (LE), 4-2.
198 — Greg Borden (TB) pinned Phil Abdoo (MC), 1:33.
Heavyweight — Brandon Born (EK) pinned Lance Hunter (LE), 2:12.

rankings

The following rankings are prepared each week by the Observer sports staff. Schools eligible for consideration must be located in either Livonia, Westland, Redford, Garden City, Farmington, Plymouth and Canton.

Basketball
1.Plymouth Salem
2.Bishop Borgess
3.Livonia Stevenson
4.Redford Thurston
5.Livonia Churchill

Volleyball
1.North Farmington
2.Livonia Stevenson
3.Redford Thurston
4.Bishop Borgess
5.Livonia Churchill

Gymnastics
1.North Farmington
2.Plymouth Canton
3.Farmington Harrison

Swimming
1.North Farmington
2.Plymouth Salem
3.Livonia Stevenson
4.Catholic Central
5.Farmington

Wrestling
1.John Glenn
2.Catholic Central
3.Plymouth Canton
4.Plymouth Salem
5.Garden City

INTERSTATE'S TRANSMISSION MAINTENANCE SERVICE.

This service helps prevent transmission problems. Should you already have a problem, we'll diagnose it for you and recommend just what's needed.

$5.95 + fluid

- Change transmission fluid
- Adjust bands, if needed
- Clean screen, if needed
- Replace pan gasket
- Complete road test

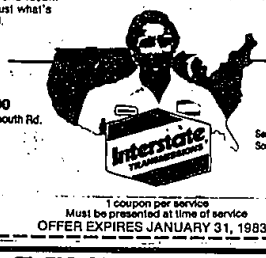

261-5800
34957 Plymouth Rd.
at Wayne
in Livonia

533-2411
26357 GRAND RIVER
Serving Farmington Hills, Southfield, Redford & Livonia

1 coupon per service
Must be presented at time of service
OFFER EXPIRES JANUARY 31, 1983

SALEM LUMBER
30650 plymouth road
livonia
422-1000
now: cut your fuel bills

for insulation
Apply famous ¾" insul-panel to masonry and other walls before finish paneling goes on. Insulates, protects. Use it in basement, attic, garage, cottage.

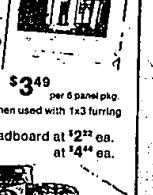

$3.49 per 6 panel pkg.
Covers 32 sq. ft. when used with 1x3 furring

2' x 8' x ¾ thick beadboard at $2.22 ea.
2' x 8' x 1½" thick at $4.44 ea.

fiberglas wrap-on pipe insulation
25 lin. ft. roll 88¢ pkg.

pre-hung PERMA-DOOR® steel replacement door unit!

a PERMA-DOOR® insulated steel replacement door unit stops heat loss more effectively than a wood door. Installs in three easy steps. you'll also enjoy these outstanding benefits:

- extra security
- completely insulated and weatherstripped
- installs over existing wood jam.

6 panel colonial as illustrated
reg. $162.44 $152.88
with standard entry lock hole

the following sizes of Beauty Craft vanities are cartoned in stock:
17 x 19
19 x 24
19 x 30
19 x 36
19 x 36 cut r or l
19 x 48
19 x 60
In 3 flavors:
• oak
• oak with cane
• manor oak

in the bath shop

other brand name products in stock
kohler
crane
insinkerator
gaylin
novi-american
owens
corning
diston

come in and browse

shoplight includes:
the versatile, energy saving utility light. durable construction to give years of service.

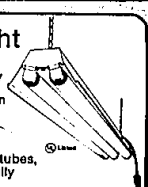

complete with
2 - 40 watt neon tubes, cord and plug, fully assembled
48" long $12.88 reg. $15.44

6 ft. specials
2 x 2 stud grade 60¢ ea.
2 x 4 96¢ ea.
2 x 6 $1.44

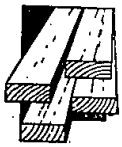

• stud grade k.d. western stock
select your own from our in-store racks

expires february 1, 1984

store hours
monday thru friday
9 a.m.-8 p.m.
saturday 9 a.m.-6 p.m.
sunday 10 a.m. - 4 p.m.

we custom cut wood and plywood
mon. thru sat. 9-5 p.m.
sunday 10 - 4 p.m.

shed and mill hours
monday thru saturday
9 a.m.-5:30 p.m.
sunday 10 a.m. - 4 p.m.

YOU SAVE 2 WAYS

James H. Will

When you Pre-Plan your funeral with
WILL Funeral Homes

1. Your funeral is guaranteed at today's prices. You are protected against inflation.
2. You guard against overspending. You specify the kind of funeral service and costs you wish.

Call us — your Pre-Need Specialists
937-3670

Answer the knock on your door with an order for Girl Scout Cookies!

Girl Scout Cookies.
For The Great Adventure Ahead

BERGSTROM'S THE Energy Experts
SERVICE
Heat Pump Specialists
Air Conditioning
Plumbing & Heating

Showroom and Sales
25429 W. Five Mile
Redford Twp.
427-6092

Bergstrom's - Quality Since 1957
Expires February 6, 1984

STORE HOURS
8-8 Mon.-Fri.
9-5 Saturday
12-4 Sunday

LET US DESIGN A COMFORT SYSTEM TAILORED TO MEET YOUR NEEDS

FINANCING AVAILABLE - NO PAYMENTS TILL SPRING!

Economy Comfort Package
Furnace
Air Conditioner
Humidifier Air Cleaner

$60.00 95* per month

Based on $780.00 financed FHA Title I at 15.5% for 60 months. Total Note $917.80. Package includes Carrier 58 series Furnace, EK Series 2 Ton Air Conditioner, Space Saver Air Cleaner, 400P Series, Carrier Bypass Humidifier, Honeywell Thermostat, T-60 Flue Damper and Normal Installation.

DELUXE Total Comfort Package
High Efficiency Furnace
Heat Pump/Air Conditioner
Electronic Air Cleaner Humidifier

$121.75* per month

Based on $1000 financed FHA Title I at 15.5% for 60 months. Total Note $1308.00. Package includes Carrier Deluxe 58 Series Furnace, Carrier 38 Series two ton heat pump, Carrier 31 38P series electronic air purifier, 400P series Carrier Bypass Humidifier and normal installation.