Students seek Success

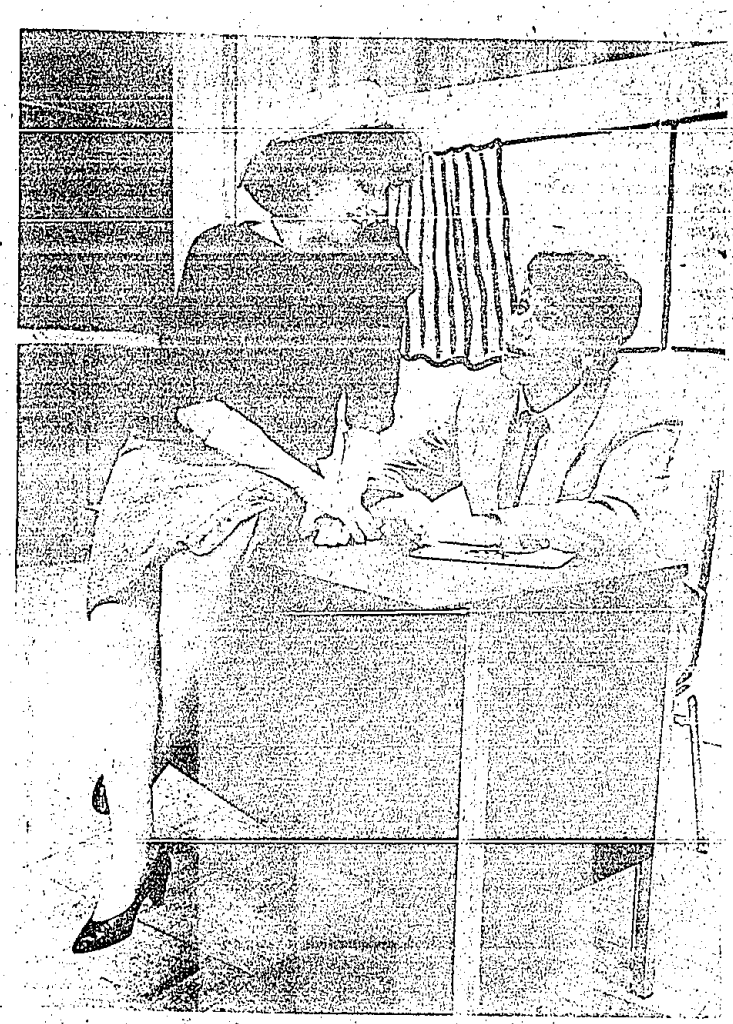

RANDY BORST/staff photographer

Francine Harmelin and Avi Friedman rehearse a scene from "How to Succeed in Business without Really Trying" at Hillel Day School in Farmington Hills.

Hillel presents musical

Hillel Day School's ninth grade graduating class will present the Broadway production of "How to Succeed in Business without Really Trying" Sunday and Monday at the school, 32220 Middlebelt Road between Northwestern Highway and 14 Mile Road, Farmington Hills.

Two performances are planned — an evening show at 7 p.m. on Sunday and an afternoon performance at 12:30 p.m. on Monday. The musical, directed by drama teacher Elissa Berg and music teacher Diane Grossman, is the story of a young window washer's climb to success in the business world.

Tickets may be purchased at the door or prior to showtime at the school.

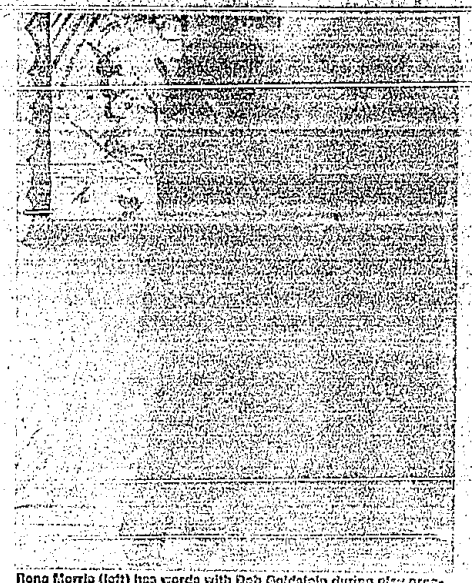

Rona Morris (left) has words with Deb Goldstein during play practice at Hillel Day School.

VITAMINS • BULK FOODS • BAKERY • DELI • COSMETICS • ORGANIC PRODUCE • MEATS • BOOKS • APPLIANCES • COMPLETE GROCERY AND DAIRY SELECTION • SPECIAL FOODS FOR SPECIAL NEEDS

GOOD FOOD CO.
an alternative supermarket

OPEN MAY 21st
DEEP DISCOUNT NATURAL FOODS
33521 W. EIGHT MILE (WEST OF FARMINGTON RD.)
477-7440

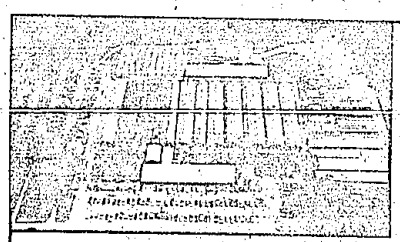

4 ACRES OF GREENHOUSES TO SHOP IN!!!

MOTHER'S DAY SPECIALS
—FRESH CUT FLOWERS & ARRANGEMENTS—

$1 OFF Reg. Price Flowering & Foliage Baskets

HANGING BASKETS
OVER 10,000 Flowering & Foliage Baskets to choose from
$5.95 - and up -

GOOD THRU MAY 13th

OVER 100 VARIETIES OF JACKSON PERKINS ROSES
• POTTED ROSES
• POTTED TREE ROSES
• MINIATURES

$1 OFF Boxed Roses

TOMATOES
Large Potted Plants
• Big Boys
• Beef Master Hybrid
• Better Boys
• Early Girl
• Moreton Hybrid in 3" Peat Pots
6 Plants For $3.49

• GERANIUMS •
4¼" POT
$1.59 ea.
$17.50 1 doz.
4 PLANT TRAY
$1.69
a flat of 32 plants
$11.95

• BERRY PLANTS •
• Blueberries • Raspberries • Strawberries (June and Everbearing)
(Red Currants • White Seedless and Concord Seedless Grapes

Perennial and Rock Garden PLANTS
Over 100 Varieties most in 3½" Pots
89¢

NURSERY STOCK
PRICED TO SELL
• Evergreens
• Flowering Shrubs
• Ornamental Trees
• Shade Trees
MICHIGAN GROWN FRUIT TREES
• Dwarf Apples
• Cherries
• Peaches
• Blackberries
• Pears
• Plums
• Apricots
Standard or Dwarf Varieties

ANNUALS

Complete Line of Annuals
79¢ A Tray
$7.95 A Flat
12 Trays per Flat

Large Selection of BIRD BATHS PLANTERS FIGURINES

GARDEN VEGETABLES
(Ready to Plant)
• Cabbage
• Red Cabbage
• Chinese Cabbage
• Cucumbers
• Celery
• Sweet Corn
• Head Lettuce
• Bib Lettuce
• Melons
• Yellow Sweet
• Spanish Onions
• Red Sweet
• Spanish Onions
• White Sweet
• Spanish Onions
• Peppers - all kinds
• Parsley
• Yellow Squash
• Acorn Squash
• Zucchini Squash
• Tomatoes
79¢ A Tray
$7.95 A Flat
A flat of 12 trays

SHADE PLANTS
• Impatiens (20 varieties)
• Begonias
89¢ A Tray
$9.95 A Flat
12 Trays Per Flat

CLYDE SMITH & SONS
2000 NEWBURGH, WESTLAND
HOURS: OPEN 7 DAYS A WEEK
8 A.M.-8 P.M.