CROSSWORD PUZZLER

ACROSS
1 Stopples
6 Mental images
11 Room for clothing
12 Pertaining to the mind
14 Loose garment
15 Lassos
17 French article
18 Hail!
19 Apple juice
20 Neckpiece
21 Brother of Odin
22 Repulse
23 Cries like a dove
24 Stoats
26 Sing
27 Dines
28 War god
29 Converses informally
31 Short, stiff hair
34 Rockfish
35 Heats
36 Negative prefix
37 Skill
38 Hindu queen
39 French for "friend"
40 Parent: colloq.
41 Rants
42 Landed
43 Part of jacket
45 Cylindrical
47 Evaporates
48 Stalks

DOWN
1 Shore bird
2 Part of ear
3 Employ
4 Earth goddess
5 Bands of color
6 Urge on
7 Antlered animal
8 Abstract being
9 Near
10 Tavern
11 Long for
13 Smallest number
16 Poems
19 Coins
20 Brag
22 Lariat
23 Board game
25 Intended
26 Felony
28 Apprehends
29 Stuffs
30 Harbinger
31 Poison
32 Boundaries
33 Choice part
35 Remuneration
38 Rant
39 Turkish flag
41 Unit of Portuguese currency
42 Exist
44 Teutonic deity
46 Latin conjunction

Answer to Previous Puzzle

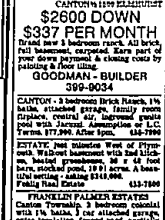

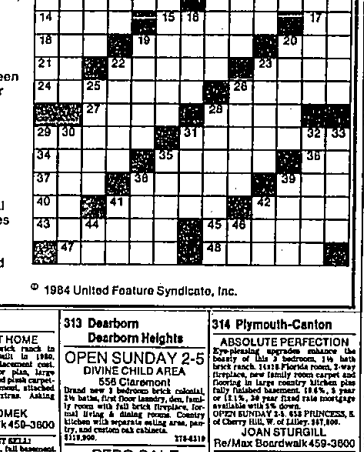

© 1984 United Feature Syndicate, Inc.

312 Livonia

MAGNIFICENT HOME
3 bedroom ranch home in Northwest Livonia. Built in 1980. Priced way below replacement cost. Features an open floor plan, large country kitchen, upgraded plush carpeting, attic fan, full basement, attached garage and many extras. Asking $79,900.
CHUCK HROMEK
Re/Max Boardwalk 459-3600

RETIRED - MUST SELL!
3 bedroom brick Ranch, full basement. Price Family Sold With a Shopping Land Contract terms $31,900.
Century 21
ROBEC PROPERTIES
CS-1711
Executive Relocation Services

Rosedale Gardens
$5,500 down. 3 bedroom brick colonial. Dining room, fireplace, den, full basement, garage and more. Call for details. All Terms. Huge 3 bedroom tri-level with family room, fireplace, spacious kitchen, attached garage and more. Below market value.
CENTURY 21
Today 538-2000

TWO BEDROOMS. One huge master, easily made into 3. 1½ baths, family room with fireplace, dining room, porch, basement, garage. $52,900 3 year land contract, 11.00% APR.
CHUCK HROMEK
Re/Max Boardwalk 459-3600

313 Dearborn Dearborn Heights

OPEN SUNDAY 2-5
DIVINE CHILD AREA
556 Claremont
Brand new 3 bedroom brick colonial. 1½ baths, first floor laundry, den, family room with full brick fireplace, formal living & dining rooms. Country kitchen with separate eating area, pantry, and custom oak cabinets. Priced $119,900. 274-6318

REPO SALE
Executive dream, a steal - only $36,500 takes you in. 1½ % Fixed 30 yr. Brick colonial, approximately 2300 sq. ft. 4 bedrooms, 1½ baths, formal dining room, family room, fireplace, spacious basement, attached 2 car garage. ASK FOR DON $72,500
Castelli
525-7900

314 Plymouth-Canton

BY OWNER - Plymouth Twp. 4 bedroom colonial, den, formal dining, family room, 1st floor laundry, full walkout basement. Open House, Sun., 3-5pm. 1015 Burrington Rd. 455-6711

CANTON - by owner, 3 bedroom brick ranch, 2½ car garage, finished basement, fireplace, intercoms, central air, $54,900. Buyers only 459-1973

314 Plymouth-Canton

ABSOLUTE PERFECTION
Eye-pleasing upgrades enhance the beauty of this 3 bedroom, 1½ bath brick ranch. 14118 Florida room, 2-way fireplace, new family room carpet and flooring in large country kitchen plus fully finished basement. 10.4%, 3 year or (11.1%, 30 year fixed rate mortgage available with 5% down.
OPEN SUNDAY 2-5. 853 PRINCESS, E. of Cherry Hill, W. of Lilley. 981-8900
JOAN STURGILL
Re/Max Boardwalk 459-3600

A RIPE OWNER
for reasonable offer! Large 4 bedroom features a 13 mature bedroom. Lower private bath.
IMMEDIATE OCCUPANCY, FHA-VA and buy down negotiable at $71,500.
REALTY WORLD
981-4444

Beacon Hill Area
Chosen by a leading magazine as one of the most desirable residential areas.
Builder's Model Closeout

LOT 141 - Cape Cod, 3 bedrooms, 2½ baths, great room with fireplace, first floor master suite, dramatic open ballcony, first floor laundry plus basement, landscaped yard, covered porch and drapes. Ready for move-in. SPECIAL $137,990.

LOT 143 - Charlevoix colonial, 4 bedrooms, 2½ baths, large family room with fireplace, cathedral ceiling, first floor laundry, decorator fixtures, carpeting, drapes. GREAT BUY $129,900.

LOT 139 - Lived in less than 2 years. Model condition. All the extras. Colonial, 4 bedrooms, 2½ baths, magnificent Jacobean fireplace, first floor laundry, landscaped front yard, beautifully decorated, carpeting & draperies. VERY SPECIAL $124,900.

For information and appointment, call Marvin Fetzgold
548-4800

BEAUTIFUL decorating sets this home apart from others. Large family room leads to patio and in-ground heated pool for your summer fun and relaxing. The main bedroom, 3 baths and dining room just Asking $91,500.
Fehlig Real Estate 453-7500

CANTON By Owner, Country-like setting. Raised ranch 3 bedrooms, possible 4, 1½ baths, large family room w/fireplace, finished walk-out basement to patio. 26' wood deck off second floor. 2 car garage, professionally decorated & landscaped. $75,000, terms negotiable. 397-0969

CANTON - For Sale by Owner. Ranch with Optional 3 bedrooms. 1½ baths, large master bedroom, 1½ baths, secluded quiet pool with back to woods. $71,945. 397-0697

CANTON - Lilley/Cherry Hill. 3 bedroom Colonial, dining room, 2½ baths, family room fireplace, deck, central air, basement, 2½ attached garage. By Owner. 981-2363

CANTON - OPEN SUN., 2-4PM
ESTATE SALE
3 bedroom Ranch, 2 baths, finished basement, fireplace, 2 car attached garage, central air & landscaped. $68,500. Call 459-1967

CANTON, Windsor Park, 4 bedroom ranch, 1½ baths, eat in kitchen, formal dining room, large family room with fireplace, central air, 2 car garage, 10% assumable mortgage, $76,500. Owner. 453-5164

314 Plymouth-Canton

CANTON'S FINEST ELEMENTARY
$2600 DOWN
$337 PER MONTH
Brand new 3 bedroom ranch. All brick, full basement, carpeted. Easy to qualify your down payment & closing costs by painting & floor tiling.
GOODMAN - BUILDER
399-9034

CANTON - 3 bedroom Brick Ranch, 1½ baths, attached garage, family room fireplace, central air, Hardwood panels used with Jacuzzi. Assumption at 8% Terms. $77,900. After 5pm. 455-7990

ESTATE, just minutes West of Plymouth. Walkout basement with bed kitchen, heated greenhouse, 30 x 48 foot barn, stocked pond, 10 ½ acres. A beautiful setting - asking $145,000.
Fehlig Real Estate 453-7500

FRANKLIN FALMER ESTATES
Canton Township's bedroom contrail with 1½ baths, 2 car attached garage, extra insulation, fenced yard, partially finished basement. Easy assumption or L.C. terms.
HOMES REAL ESTATE
453-8125 453-0143

HOT LISTINGS!
SUPER NICE 3 bedroom brick ranch with dining room, 1½ baths, family room fireplace with cathedral ceiling and natural fireplace, 1½ baths, full basement and 2½ car garage. Andersen seller will help with buyers closing costs! Newly refined at $60,500. Call 981-3900.

SUPER ASSUMPTION available on this N. Canton 3 bedroom split-level with 1½ baths, family room with brick fireplace, large cement patio, attached 2 car garage and much more. Just $5000 assumes 11% % for rest of mortgage. Asking only $64,900. Call 981-3900.

JUST REDUCED! Super price on this 3 bedroom fully carpeted N. Canton brick ranch with 1½ baths, natural fireplace in family room, full basement and attached 2 car garage. Won't last at $59,900. Call 981-3900.

DELIGHTFUL Plymouth Twp. 3 bedroom aluminum ranch with 25 x 20 ft. family room, formal dining area and beauty land contract terms with just $3000 down. Newly listed at just $44,900. Hurry! Call 981-3900.

JUST $19,900 starts land contract on this spacious 3 bedroom Canton Twp. colonial with natural fireplace in family room, country kitchen with range, refrigerator and dishwasher, full basement, and 2 car attached garage. Asking only $43,500.
CENTURY 21
Hartford 429, Inc. 981-2900

IMMEDIATE occupancy in Trailwood, super sharp 10 room, 2,500 sq. ft., 4 bedroom, 2½ bath colonial. Low insurance exterior, decorator's delight interior. Neutral carpeting and drapes, porcelain, much more. You must see to appreciate. $129,900. 453-0096

OPEN SUNDAY 2-5
8833 Gateway, Plymouth (North of Joy, West of Sheldon)
GREAT MAINTENANCE FREE starter or retiree home with too many improvements to list, and a larger 2 car garage. Low taxes, assumable, price reduced $45,900
Wm.
DECKER
455-8400

PIZZAZ!
Spacious architecturally dramatic split-level home. Lots of glass, skylights galore! Features master suite located on separate level. Includes bedroom, 2½ baths, elegant dining room, family room and fireplace, beautiful dramatic tile foyer and tile cabinets in large kitchen. Asking $82,900.
CHUCK HROMEK
Re/Max Boardwalk 459-3600

PLYMOUTH
All New Homes for '84
FROM $62,990
Live in beautiful Plymouth. 3 & 4 bedroom colonials & ranches. Many options & features included. Low financing available.
Call 24 hours. 1-352-Home

PLYMOUTH/CANTON
3 bedroom brick colonial, private yard with deck, central air

3 bedroom brick colonial, large corner lot, former model has loads of extras

3 bedroom 1½ bath brick colonial, built in microwave, fireplace insert, covered deck

FYMAL SYMES 478-9130

PLYMOUTH - JUST REDUCED, this 1½ story home offers a cozy fireplace, 3 bedrooms, full finished basement and attached garage.
Fehlig Real Estate 453-7500

PLYMOUTH LAKEPOINTE
41171 Rosewood. Well kept 3 bedroom brick ranch. Large country kitchen with eating area. Newer carpeting in living room & master bedroom. Partially finished basement, attached garage, fenced yard. $54,900. By owner.
Call 277-3618 or 537-333-6250
Shown by appointment.

PLYMOUTH - OPEN SUNDAY 2-4
11645 Spicer Drive, North off Ann Arbor Trail, 3 miles East of Lilley, on down hilly Spicer to this turn-of-the-century home. Large country kitchen. You'll find 3 attractive bedrooms, 1½ baths, first floor laundry, and much more plus important quality to appreciate in this ceramic tiled foyer, new carpet and papers, hardwood floors, and natural fireplace deck. Over-sized garage and nearly fenced yard. Priced well for new market at $63,700. See you Sunday.
ROBERT BAKE
Realtors
453-8200

PLYMOUTH-CANTON, this beautiful 4 bedroom home on 3 acres, surrounded by 300 trees, inground pool, 40 ft. deck, 2½ baths, Dancing waterfall, Asking $119,900. After 5pm 459-3333

PLYMOUTH, Land Contract, 1332 E. Harvey. Beautiful 3 bedroom colonial, room brick ranch, finished basement, 2 baths, 2½ car garage, fenced yard, $64,900 minimum/negotiable down payment, 11% interest. Appt. 981-7220

PLYMOUTH - 3 Level Ranch, 3 bedrooms, high beamed ceiling, fireplace, 1½ car garage, fenced yard, many extras. By Owner. $62,500. 459-8773

PLYMOUTH - 4 bedroom colonial, 2½ baths, family room with fireplace, full basement, central air, 2 car attached garage, $82,000. 453-1965

TRAILWOOD III, Plymouth Twp. 4 bedroom, 1½ baths Dutch Colonial, family room, den, & deck. $121,000. PLS Transyon. 455-9444

VERY CLEAN
3 bedroom brick ranch with 2 car garage on large lot. A GOOD STARTER home for $48,900. Call Sr.
RON or AL
CENTURY 21
Gold House Realtors
420-2100 464-8881

314 Plymouth-Canton

CANTON'S 1199 ELMHURST
$2600 DOWN
$337 PER MONTH
Brand new 3 bedroom ranch. All brick, full basement, carpeted. Easy to qualify your down payment & closing costs by painting & floor tiling.
GOODMAN - BUILDER
399-9034

CANTON - 3 bedroom Brick Ranch, 1½ baths, attached garage, family room fireplace, central air, Hardwood panels used with Jacuzzi. Assumption at L.C. Terms. $77,900. After 5pm. 455-7990

ESTATE, just minutes West of Plymouth. Walkout basement with bed kitchen, heated greenhouse, 30 x 48 foot barn, stocked pond, 10 ½ acres. A beautiful setting - asking $145,000.
Fehlig Real Estate 453-7500

FRANKLIN FALMER ESTATES
Canton Township's bedroom contrail with 1½ baths, 2 car attached garage, extra insulation, fenced yard, partially finished basement. Easy assumption or L.C. terms.
HOMES REAL ESTATE
453-8125 453-0143

HOT LISTINGS!
SUPER NICE 3 bedroom brick ranch with dining room, 1½ baths, family room with cathedral ceiling and natural fireplace, 1½ baths, full basement and 2½ car garage. Andersen seller will help with buyers closing costs! Newly refined at $60,500. Call 981-3900.

SUPER ASSUMPTION available on this N. Canton 3 bedroom split-level with 1½ baths, family room with brick fireplace, large cement patio, attached 2 car garage and much more. Just $5000 assumes 11% % for rest of mortgage. Asking only $64,900. Call 981-3900.

JUST REDUCED! Super price on this 3 bedroom fully carpeted N. Canton brick ranch with 1½ baths, natural fireplace in family room, full basement and attached 2 car garage. Won't last at $59,900. Call 981-3900.

DELIGHTFUL Plymouth Twp. 3 bedroom aluminum ranch with 25 x 20 ft. family room, formal dining area and beauty land contract terms with just $3000 down. Newly listed at just $44,900. Hurry! Call 981-3900.

JUST $19,900 starts land contract on this spacious 3 bedroom Canton Twp. colonial with natural fireplace in family room, country kitchen with range, refrigerator and dishwasher, full basement, and 2 car attached garage. Asking only $43,500.
CENTURY 21
Hartford 429, Inc. 981-2900

IMMEDIATE occupancy in Trailwood, super sharp 10 room, 2,500 sq. ft., 4 bedroom, 2½ bath colonial. Low insurance exterior, decorator's delight interior. Neutral carpeting and drapes, porcelain, much more. You must see to appreciate. $129,900. 453-0096

OPEN SUNDAY 2-5
8833 Gateway, Plymouth (North of Joy, West of Sheldon)
GREAT MAINTENANCE FREE starter or retiree home with too many improvements to list, and a larger 2 car garage. Low taxes, assumable, price reduced $45,900
Wm.
DECKER
455-8400

PIZZAZ!
Spacious architecturally dramatic split-level home. Lots of glass, skylights galore! Features master suite located on separate level. Includes bedroom, 2½ baths, elegant dining room, family room and fireplace, beautiful dramatic tile foyer and tile cabinets in large kitchen. Asking $82,900.
CHUCK HROMEK
Re/Max Boardwalk 459-3600

PLYMOUTH
All New Homes for '84
FROM $62,990
Live in beautiful Plymouth. 3 & 4 bedroom colonials & ranches. Many options & features included. Low financing available.
Call 24 hours. 1-352-Home

PLYMOUTH/CANTON
3 bedroom brick colonial, private yard with deck, central air

3 bedroom brick colonial, large corner lot, former model has loads of extras

3 bedroom 1½ bath brick colonial, built in microwave, fireplace insert, covered deck
FYMAL SYMES 478-9130

PLYMOUTH - JUST REDUCED, this 1½ story home offers a cozy fireplace, 3 bedrooms, full finished basement and attached garage.
Fehlig Real Estate 453-7500

PLYMOUTH LAKEPOINTE
41171 Rosewood. Well kept 3 bedroom brick ranch. Large country kitchen with eating area. Newer carpeting in living room & master bedroom. Partially finished basement, attached garage, fenced yard. $54,900. By owner.
Call 277-3618 or 537-333-6250
Shown by appointment.

PLYMOUTH - OPEN SUNDAY 2-4
11645 Spicer Drive, North off Ann Arbor Trail, 3 miles East of Lilley, on down hilly Spicer to this turn-of-the-century home. Large country kitchen. You'll find 3 attractive bedrooms, 1½ baths, first floor laundry, and much more plus important quality to appreciate in this ceramic tiled foyer, new carpet and papers, hardwood floors, and natural fireplace deck. Over-sized garage and nearly fenced yard. Priced well for new market at $63,700. See you Sunday.
ROBERT BAKE
Realtors
453-8200

PLYMOUTH-CANTON, this beautiful 4 bedroom home on 3 acres, surrounded by 300 trees, inground pool, 40 ft. deck, 2½ baths, Dancing waterfall. Asking $119,900. After 5pm 459-3333

PLYMOUTH, Land Contract, 1332 E. Harvey. Beautiful 3 bedroom colonial, room brick ranch, finished basement, 2 baths, 2½ car garage, fenced yard, $64,900 minimum/negotiable down payment, 11% interest. Appt. 981-7220

PLYMOUTH - 3 Level Ranch, 3 bedrooms, high beamed ceiling, fireplace, 1½ car garage, fenced yard, many extras. By Owner. $62,500. 459-8773

PLYMOUTH - 4 bedroom colonial, 2½ baths, family room with fireplace, full basement, central air, 2 car attached garage, $82,000. 453-1965

TRAILWOOD III, Plymouth Twp. 4 bedroom, 1½ baths Dutch Colonial, family room, den, & deck. $121,000. PLS Transyon. 455-9444

VERY CLEAN
3 bedroom brick ranch with 2 car garage on large lot. A GOOD STARTER home for $48,900. Call Sr.
RON or AL
CENTURY 21
Gold House Realtors
420-2100 464-8881

314 Plymouth-Canton

CANTON'S 1199 ELMHURST
$2600 DOWN
$337 PER MONTH
Brand new 3 bedroom ranch. All brick, full basement, carpeted. Easy to qualify your down payment & closing costs by painting & floor tiling.
GOODMAN - BUILDER
399-9034

CANTON - 3 bedroom Brick Ranch, 1½ baths, attached garage, family room fireplace, central air, Hardwood panels used with Jacuzzi. Assumption at L.C. Terms. $77,900. After 5pm. 455-7990

ESTATE, just minutes West of Plymouth. Walkout basement with bed kitchen, heated greenhouse, 30 x 48 foot barn, stocked pond, 10 ½ acres. A beautiful setting - asking $145,000.
Fehlig Real Estate 453-7500

FRANKLIN FALMER ESTATES
Canton Township's bedroom contrail with 1½ baths, 2 car attached garage, extra insulation, fenced yard, partially finished basement. Easy assumption or L.C. terms.
HOMES REAL ESTATE
453-8125 453-0143

HOT LISTINGS!
SUPER NICE 3 bedroom brick ranch with dining room, 1½ baths, family room with cathedral ceiling and natural fireplace, 1½ baths, full basement and 2½ car garage. Andersen seller will help with buyers closing costs! Newly refined at $60,500. Call 981-3900.

SUPER ASSUMPTION available on this N. Canton 3 bedroom split-level with 1½ baths, family room with brick fireplace, large cement patio, attached 2 car garage and much more. Just $5000 assumes 11% % for rest of mortgage. Asking only $64,900. Call 981-3900.

JUST REDUCED! Super price on this 3 bedroom fully carpeted N. Canton brick ranch with 1½ baths, natural fireplace in family room, full basement and attached 2 car garage. Won't last at $59,900. Call 981-3900.

DELIGHTFUL Plymouth Twp. 3 bedroom aluminum ranch with 25 x 20 ft. family room, formal dining area and beauty land contract terms with just $3000 down. Newly listed at just $44,900. Hurry! Call 981-3900.

JUST $19,900 starts land contract on this spacious 3 bedroom Canton Twp. colonial with natural fireplace in family room, country kitchen with range, refrigerator and dishwasher, full basement, and 2 car attached garage. Asking only $43,500.
CENTURY 21
Hartford 429, Inc. 981-2900

IMMEDIATE occupancy in Trailwood, super sharp 10 room, 2,500 sq. ft., 4 bedroom, 2½ bath colonial. Low insurance exterior, decorator's delight interior. Neutral carpeting and drapes, porcelain, much more. You must see to appreciate. $129,900. 453-0096

OPEN SUNDAY 2-5
8833 Gateway, Plymouth (North of Joy, West of Sheldon)
GREAT MAINTENANCE FREE starter or retiree home with too many improvements to list, and a larger 2 car garage. Low taxes, assumable, price reduced $45,900
Wm.
DECKER
455-8400

PIZZAZ!
Spacious architecturally dramatic split-level home. Lots of glass, skylights galore! Features master suite located on separate level. Includes bedroom, 2½ baths, elegant dining room, family room and fireplace, beautiful dramatic tile foyer and tile cabinets in large kitchen. Asking $82,900.
CHUCK HROMEK
Re/Max Boardwalk 459-3600

PLYMOUTH
All New Homes for '84
FROM $62,990
Live in beautiful Plymouth. 3 & 4 bedroom colonials & ranches. Many options & features included. Low financing available.
Call 24 hours. 1-352-Home

PLYMOUTH/CANTON
3 bedroom brick colonial, private yard with deck, central air

3 bedroom brick colonial, large corner lot, former model has loads of extras

3 bedroom 1½ bath brick colonial, built in microwave, fireplace insert, covered deck
FYMAL SYMES 478-9130

PLYMOUTH - JUST REDUCED, this 1½ story home offers a cozy fireplace, 3 bedrooms, full finished basement and attached garage.
Fehlig Real Estate 453-7500

PLYMOUTH LAKEPOINTE
41171 Rosewood. Well kept 3 bedroom brick ranch. Large country kitchen with eating area. Newer carpeting in living room & master bedroom. Partially finished basement, attached garage, fenced yard. $54,900. By owner.
Call 277-3618 or 537-333-6250
Shown by appointment.

PLYMOUTH - OPEN SUNDAY 2-4
11645 Spicer Drive, North off Ann Arbor Trail, 3 miles East of Lilley, on down hilly Spicer to this turn-of-the-century home. Large country kitchen. You'll find 3 attractive bedrooms, 1½ baths, first floor laundry, and much more plus important quality to appreciate in this ceramic tiled foyer, new carpet and papers, hardwood floors, and natural fireplace deck. Over-sized garage and nearly fenced yard. Priced well for new market at $63,700. See you Sunday.
ROBERT BAKE
Realtors
453-8200

PLYMOUTH-CANTON, this beautiful 4 bedroom home on 3 acres, surrounded by 300 trees, inground pool, 40 ft. deck, 2½ baths, Dancing waterfall. Asking $119,900. After 5pm 459-3333

PLYMOUTH, Land Contract, 1332 E. Harvey. Beautiful 3 bedroom colonial, room brick ranch, finished basement, 2 baths, 2½ car garage, fenced yard, $64,900 minimum/negotiable down payment, 11% interest. Appt. 981-7220

PLYMOUTH - 3 Level Ranch, 3 bedrooms, high beamed ceiling, fireplace, 1½ car garage, fenced yard, many extras. By Owner. $62,500. 459-8773

PLYMOUTH - 4 bedroom colonial, 2½ baths, family room with fireplace, full basement, central air, 2 car attached garage, $82,000. 453-1965

TRAILWOOD III, Plymouth Twp. 4 bedroom, 1½ baths Dutch Colonial, family room, den, & deck. $121,000. PLS Transyon. 455-9444

VERY CLEAN
3 bedroom brick ranch with 2 car garage on large lot. A GOOD STARTER home for $48,900. Call Sr.
RON or AL
CENTURY 21
Gold House Realtors
420-2100 464-8881

314 Plymouth-Canton

CANTON, Windsor Park, 4 bedroom ranch, 1½ baths, eat in kitchen, formal dining room, large family room with fireplace, central air, 2 car garage, 10% assumable mortgage, $76,500. Owner. 453-5164

314 Plymouth-Canton

BY OWNER - Plymouth Twp. 4 bedroom colonial, den, formal dining, family room, 1st floor laundry, full walkout basement. Open House, Sun., 3-5pm. 1015 Burrington Rd. 455-6711

CANTON - by owner, 3 bedroom brick ranch, 2½ car garage, finished basement, fireplace, intercoms, central air, $54,900. Buyers only 459-1973

314 Plymouth-Canton

ABSOLUTE PERFECTION
Eye-pleasing upgrades enhance the beauty of this 3 bedroom, 1½ bath brick ranch. 14118 Florida room, 2-way fireplace, new family room carpet and flooring in large country kitchen plus fully finished basement. 10.4%, 3 year or (11.1%, 30 year fixed rate mortgage available with 5% down.
OPEN SUNDAY 2-5. 853 PRINCESS, E. of Cherry Hill, W. of Lilley. 981-8900
JOAN STURGILL
Re/Max Boardwalk 459-3600

A RIPE OWNER
for reasonable offer! Large 4 bedroom features a 13 mature bedroom. Lower private bath.
IMMEDIATE OCCUPANCY, FHA-VA and buy down negotiable at $71,500.
REALTY WORLD
981-4444

Beacon Hill Area
Chosen by a leading magazine as one of the most desirable residential areas.
Builder's Model Closeout

LOT 141 - Cape Cod, 3 bedrooms, 2½ baths, great room with fireplace, first floor master suite, dramatic open ballcony, first floor laundry plus basement, landscaped yard, covered porch and drapes. Ready for move-in. SPECIAL $137,990.

LOT 143 - Charlevoix colonial, 4 bedrooms, 2½ baths, large family room with fireplace, cathedral ceiling, first floor laundry, decorator fixtures, carpeting, drapes. GREAT BUY $129,900.

LOT 139 - Lived in less than 2 years. Model condition. All the extras. Colonial, 4 bedrooms, 2½ baths, magnificent Jacobean fireplace, first floor laundry, landscaped front yard, beautifully decorated, carpeting & draperies. VERY SPECIAL $124,900.

For information and appointment, call Marvin Fetzgold
548-4800

BEAUTIFUL decorating sets this home apart from others. Large family room leads to patio and in-ground heated pool for your summer fun and relaxing. The main bedroom, 3 baths and dining room just Asking $91,500.
Fehlig Real Estate 453-7500

CANTON By Owner, Country-like setting. Raised ranch 3 bedrooms, possible 4, 1½ baths, large family room w/fireplace, finished walk-out basement to patio. 26' wood deck off second floor. 2 car garage, professionally decorated & landscaped. $75,000, terms negotiable. 397-0969

CANTON - For Sale by Owner. Ranch with Optional 3 bedrooms. 1½ baths, large master bedroom, 1½ baths, secluded quiet pool with back to woods. $71,945. 397-0697

CANTON - Lilley/Cherry Hill. 3 bedroom Colonial, dining room, 2½ baths, family room fireplace, deck, central air, basement, 2½ attached garage. By Owner. 981-2363

CANTON - OPEN SUN., 2-4PM
ESTATE SALE
3 bedroom Ranch, 2 baths, finished basement, fireplace, 2 car attached garage, central air & landscaped. $68,500. Call 459-1967

CANTON, Windsor Park, 4 bedroom ranch, 1½ baths, eat in kitchen, formal dining room, large family room with fireplace, central air, 2 car garage, 10% assumable mortgage, $76,500. Owner. 453-5164

342 Lakefront Property

SUPER BUY
APPROXIMATELY $50,000 LESS THAN DUPLICATION PRICE

Lakefront on desirable Wolverine Lake. Builder's own home. Brick 4 bedroom, 2½ baths, walkout lower level, 3 kitchens, cathedral ceiling, 2 fireplaces, professionally landscaped. Two story estate for mansion. $179,900. Call for your personal preview.

Paul Proulx Construction
Paul Proulx Realtors
624-0010

314 Plymouth-Canton

CANTON'S 1199 ELMHURST
$2600 DOWN
$337 PER MONTH
Brand new 3 bedroom ranch. All brick, full basement, carpeted. Easy to qualify your down payment & closing costs by painting & floor tiling.
GOODMAN - BUILDER
399-9034

CANTON - 3 bedroom Brick Ranch, 1½ baths, attached garage, family room fireplace, central air, Hardwood panels used with Jacuzzi. Assumption at L.C. Terms. $77,900. After 5pm. 455-7990

ESTATE, just minutes West of Plymouth. Walkout basement with bed kitchen, heated greenhouse, 30 x 48 foot barn, stocked pond, 10 ½ acres. A beautiful setting - asking $145,000.
Fehlig Real Estate 453-7500

FRANKLIN FALMER ESTATES
Canton Township's bedroom contrail with 1½ baths, 2 car attached garage, extra insulation, fenced yard, partially finished basement. Easy assumption or L.C. terms.
HOMES REAL ESTATE
453-8125 453-0143

HOT LISTINGS!
SUPER NICE 3 bedroom brick ranch with dining room, 1½ baths, family room with cathedral ceiling and natural fireplace, 1½ baths, full basement and 2½ car garage. Andersen seller will help with buyers closing costs! Newly refined at $60,500. Call 981-3900.

SUPER ASSUMPTION available on this N. Canton 3 bedroom split-level with 1½ baths, family room with brick fireplace, large cement patio, attached 2 car garage and much more. Just $5000 assumes 11% % for rest of mortgage. Asking only $64,900. Call 981-3900.

JUST REDUCED! Super price on this 3 bedroom fully carpeted N. Canton brick ranch with 1½ baths, natural fireplace in family room, full basement and attached 2 car garage. Won't last at $59,900. Call 981-3900.

DELIGHTFUL Plymouth Twp. 3 bedroom aluminum ranch with 25 x 20 ft. family room, formal dining area and beauty land contract terms with just $3000 down. Newly listed at just $44,900. Hurry! Call 981-3900.

JUST $19,900 starts land contract on this spacious 3 bedroom Canton Twp. colonial with natural fireplace in family room, country kitchen with range, refrigerator and dishwasher, full basement, and 2 car attached garage. Asking only $43,500.
CENTURY 21
Hartford 429, Inc. 981-2900

IMMEDIATE occupancy in Trailwood, super sharp 10 room, 2,500 sq. ft., 4 bedroom, 2½ bath colonial. Low insurance exterior, decorator's delight interior. Neutral carpeting and drapes, porcelain, much more. You must see to appreciate. $129,900. 453-0096

OPEN SUNDAY 2-5
8833 Gateway, Plymouth (North of Joy, West of Sheldon)
GREAT MAINTENANCE FREE starter or retiree home with too many improvements to list, and a larger 2 car garage. Low taxes, assumable, price reduced $45,900
Wm.
DECKER
455-8400

PIZZAZ!
Spacious architecturally dramatic split-level home. Lots of glass, skylights galore! Features master suite located on separate level. Includes bedroom, 2½ baths, elegant dining room, family room and fireplace, beautiful dramatic tile foyer and tile cabinets in large kitchen. Asking $82,900.
CHUCK HROMEK
Re/Max Boardwalk 459-3600

PLYMOUTH
All New Homes for '84
FROM $62,990
Live in beautiful Plymouth. 3 & 4 bedroom colonials & ranches. Many options & features included. Low financing available.
Call 24 hours. 1-352-Home

PLYMOUTH/CANTON
3 bedroom brick colonial, private yard with deck, central air

3 bedroom brick colonial, large corner lot, former model has loads of extras

3 bedroom 1½ bath brick colonial, built in microwave, fireplace insert, covered deck
FYMAL SYMES 478-9130

PLYMOUTH - JUST REDUCED, this 1½ story home offers a cozy fireplace, 3 bedrooms, full finished basement and attached garage.
Fehlig Real Estate 453-7500

PLYMOUTH LAKEPOINTE
41171 Rosewood. Well kept 3 bedroom brick ranch. Large country kitchen with eating area. Newer carpeting in living room & master bedroom. Partially finished basement, attached garage, fenced yard. $54,900. By owner.
Call 277-3618 or 537-333-6250
Shown by appointment.

PLYMOUTH - OPEN SUNDAY 2-4
11645 Spicer Drive, North off Ann Arbor Trail, 3 miles East of Lilley, on down hilly Spicer to this turn-of-the-century home. Large country kitchen. You'll find 3 attractive bedrooms, 1½ baths, first floor laundry, and much more plus important quality to appreciate in this ceramic tiled foyer, new carpet and papers, hardwood floors, and natural fireplace deck. Over-sized garage and nearly fenced yard. Priced well for new market at $63,700. See you Sunday.
ROBERT BAKE
Realtors
453-8200

PLYMOUTH-CANTON, this beautiful 4 bedroom home on 3 acres, surrounded by 300 trees, inground pool, 40 ft. deck, 2½ baths, Dancing waterfall. Asking $119,900. After 5pm 459-3333

PLYMOUTH, Land Contract, 1332 E. Harvey. Beautiful 3 bedroom colonial, room brick ranch, finished basement, 2 baths, 2½ car garage, fenced yard, $64,900 minimum/negotiable down payment, 11% interest. Appt. 981-7220

PLYMOUTH - 3 Level Ranch, 3 bedrooms, high beamed ceiling, fireplace, 1½ car garage, fenced yard, many extras. By Owner. $62,500. 459-8773

PLYMOUTH - 4 bedroom colonial, 2½ baths, family room with fireplace, full basement, central air, 2 car attached garage, $82,000. 453-1965

TRAILWOOD III, Plymouth Twp. 4 bedroom, 1½ baths Dutch Colonial, family room, den, & deck. $121,000. PLS Transyon. 455-9444

VERY CLEAN
3 bedroom brick ranch with 2 car garage on large lot. A GOOD STARTER home for $48,900. Call Sr.
RON or AL
CENTURY 21
Gold House Realtors
420-2100 464-8881

314 Plymouth-Canton

CANTON, Windsor Park, 4 bedroom ranch, 1½ baths, eat in kitchen, formal dining room, large family room with fireplace, central air, 2 car garage, 10% assumable mortgage, $76,500. Owner. 453-5164

314 Plymouth-Canton

BY OWNER - Plymouth Twp. 4 bedroom colonial, den, formal dining, family room, 1st floor laundry, full walkout basement. Open House, Sun., 3-5pm. 1015 Burrington Rd. 455-6711

CANTON - by owner, 3 bedroom brick ranch, 2½ car garage, finished basement, fireplace, intercoms, central air, $54,900. Buyers only 459-1973

314 Plymouth-Canton

ABSOLUTE PERFECTION
Eye-pleasing upgrades enhance the beauty of this 3 bedroom, 1½ bath brick ranch. 14118 Florida room, 2-way fireplace, new family room carpet and flooring in large country kitchen plus fully finished basement. 10.4%, 3 year or (11.1%, 30 year fixed rate mortgage available with 5% down.
OPEN SUNDAY 2-5. 853 PRINCESS, E. of Cherry Hill, W. of Lilley. 981-8900
JOAN STURGILL
Re/Max Boardwalk 459-3600

A RIPE OWNER
for reasonable offer! Large 4 bedroom features a 13 mature bedroom. Lower private bath.
IMMEDIATE OCCUPANCY, FHA-VA and buy down negotiable at $71,500.
REALTY WORLD
981-4444

Beacon Hill Area
Chosen by a leading magazine as one of the most desirable residential areas.
Builder's Model Closeout

LOT 141 - Cape Cod, 3 bedrooms, 2½ baths, great room with fireplace, first floor master suite, dramatic open ballcony, first floor laundry plus basement, landscaped yard, covered porch and drapes. Ready for move-in. SPECIAL $137,990.

LOT 143 - Charlevoix colonial, 4 bedrooms, 2½ baths, large family room with fireplace, cathedral ceiling, first floor laundry, decorator fixtures, carpeting, drapes. GREAT BUY $129,900.

LOT 139 - Lived in less than 2 years. Model condition. All the extras. Colonial, 4 bedrooms, 2½ baths, magnificent Jacobean fireplace, first floor laundry, landscaped front yard, beautifully decorated, carpeting & draperies. VERY SPECIAL $124,900.

For information and appointment, call Marvin Fetzgold
548-4800

BEAUTIFUL decorating sets this home apart from others. Large family room leads to patio and in-ground heated pool for your summer fun and relaxing. The main bedroom, 3 baths and dining room just Asking $91,500.
Fehlig Real Estate 453-7500

CANTON By Owner, Country-like setting. Raised ranch 3 bedrooms, possible 4, 1½ baths, large family room w/fireplace, finished walk-out basement to patio. 26' wood deck off second floor. 2 car garage, professionally decorated & landscaped. $75,000, terms negotiable. 397-0969

CANTON - For Sale by Owner. Ranch with Optional 3 bedrooms. 1½ baths, large master bedroom, 1½ baths, secluded quiet pool with back to woods. $71,945. 397-0697

CANTON - Lilley/Cherry Hill. 3 bedroom Colonial, dining room, 2½ baths, family room fireplace, deck, central air, basement, 2½ attached garage. By Owner. 981-2363

CANTON - OPEN SUN., 2-4PM
ESTATE SALE
3 bedroom Ranch, 2 baths, finished basement, fireplace, 2 car attached garage, central air & landscaped. $68,500. Call 459-1967

CANTON, Windsor Park, 4 bedroom ranch, 1½ baths, eat in kitchen, formal dining room, large family room with fireplace, central air, 2 car garage, 10% assumable mortgage, $76,500. Owner. 453-5164

314 Plymouth-Canton

CANTON'S 1199 ELMHURST
$2600 DOWN
$337 PER MONTH
Brand new 3 bedroom ranch. All brick, full basement, carpeted. Easy to qualify your down payment & closing costs by painting & floor tiling.
GOODMAN - BUILDER
399-9034

CANTON - 3 bedro