

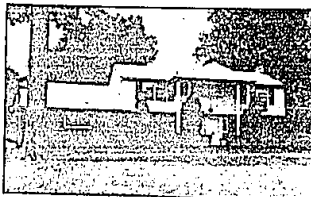

# Merrill Lynch Realty



**BRIGHT AND SPACIOUS.** Center entrance colonial on close to an acre in prime Nottingham Forest. 4 bedrooms, hardwood floors, lovely patio 646-6000 \$159,900



**OWNERS ANXIOUS!** A rare Pebblebrook offering! 2 bedroom condo, excellent floor plan, professionally decorated, loads of storage and 24-hour security. HIGHLY MOTIVATED! 851-8100 \$179,900



**CREATIVE CONTEMPORARY.** Design dynamics relate decks, doorways, patios and 4-5 bedroom floor plan to gorgeous wooded site. 6 fireplaces, vaulted ceilings. 651-8850 \$239,000

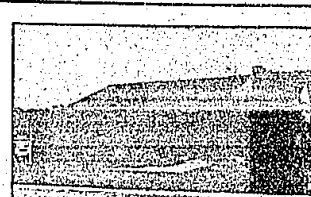

**INNOVATIVE AND ELEGANT.** Vivid contemporary impact achieves unsurpassed excellence in this ultimate Wabcock design. Call for details. 851-8100 \$459,000



**ANTIQUE SHOWCASE.** Multi-level space and versatility in Beverly Hills. Gleaming hardwood floors, natural wood beams, built-ins, deck, charm! 646-6000 \$81,900



**BLOOMFIELD HILLS SCHOOLS.** Old world half-timbered chalet styling loaded with hand-crafted custom detailing, 4 bedrooms plus library, family room. Backs to park. 647-5100 \$169,900



**THIS IS WHY.** The New England colonial style is both fresh and enduring. Beautifully landscaped, 4 bedrooms, early occupancy. Fairview Farms. 651-8850 \$96,500



**OPEN SUN. 2-5 PM 8765 Edgewood Park Dr.** W. of Union Lake Rd., E. off Commew. Charming 4 bedroom lakefront Dutch colonial loaded with get-away-from-it-all space. DRASTIC REDUCTION! 647-5100 \$189,000



**PRIME BLOOMFIELD LOCATION.** Wooded setting. Quiet cul-de-sac. Pond view. Superb condition. Custom decor, neutral colors. Professional landscaping. Blended rate. 647-5100 \$199,500



**APPLE PIE.** Fresh and delicious All-American 4 bedroom colonial in mint condition. Private back deck back yard backs to residential land. 689-8900 \$87,900



**OPEN SUN. 2-5 PM 1914 Pine Ridge S. of Long Lake, E. of Middlebelt. THE TIME HAS COME.** Wabcock is waiting. Executive condo available now for the uncompromising. 646-6000 \$179,000



**LISTEN TO THIS!** Split rail fence, fieldstone front and inside. 4 bedrooms, coral paper, new carpeting and move-in-condition! NOW COME SEE FOR YOURSELF! 851-8100 \$81,900



**CAPE COD.** Move-in condition in Shrine Parish. Cozy fireplace in living room, heated porch, spacious kitchen, wonderful storage. Brick. 646-6000 \$82,500

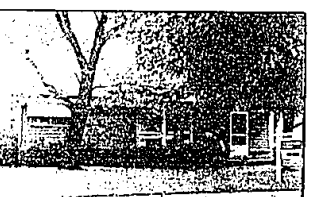

**GOOD LOOKING.** 3 bedroom Westland ranch with good looking price, too! Original owners, studio ceiling, family room, fenced yard. Livonia schools. 626-9100 \$49,900

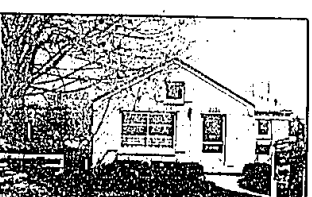

**OPEN SUN. 1-4 PM 2031 Dorchester N. of Maple, E. of Elton.** An absolute dollhouse! Move-in condition, central air, 3 bedrooms, fireplace. 646-6000 \$68,000



**SOMETHING SPECIAL.** Beautifully treed setting with very private yard and patio area, completely redecorated Dorfield Village former model tri-level. 851-8100 \$128,900

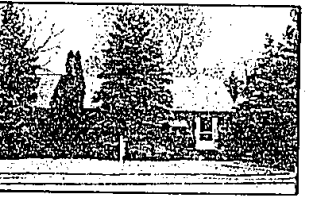

**THE BEST OF TWO WORLDS.** In-town convenience and evergreened privacy in this spruced up 3 bedroom brick ranch. Country kitchen, large rec room. GREAT PRICE! 646-6000. \$63,900



**SPACE AGE STYLING.** Absolutely smashing European kitchen, ranch oak pegged family room floor, raised hearth fireplace, Bloomfield Hills schools. TERMS! 851-8100 \$144,000



**MISSION ACCOMPLISHED.** Imported ceramic in foyer, kitchen and dining room, driftstone fireplace, stained birch woodwork, beautiful built-ins. Farmington Hills. 626-9100 \$179,900

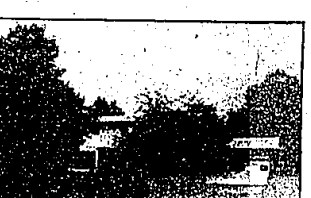

**A FAMILY HOME.** Great maintenance free colonial. Wet plaster and hardwood floors, fieldstone fireplace, newer soft colors and appliance package. 651-8850 \$109,900



**LONG LAKE VILLAGE.** Outstanding condition in this lovely 4 bedroom colonial. Country kitchen overlooks beautifully landscaped yard. Walk to schools. 689-8900 \$83,750

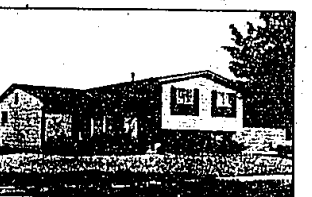

**WE CAN HELP.** Our financing expertise is just what you need to arrange ownership of this terrific 3 bedroom Troy tri-level. Walk to schools. 689-8900 \$84,900

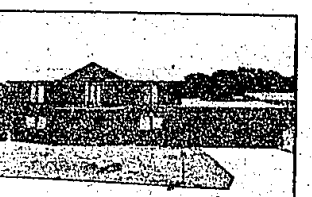

**PRICED TO SELL!** Showstopping contemporary colonial in Farmington Hills. Family room with cathedral ceilings, full-wall raised hearth fireplace. 626-9100 \$149,900

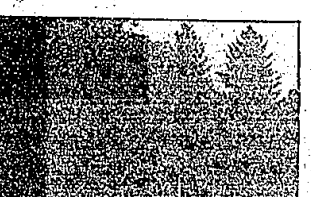

**LOVE AT FIRST SIGHT.** Naturally charming 3 bedroom home on extra large treed lot. Deck off family room and kitchen. Lots of quality wood trim. Birmingham schools. 626-9100 \$131,600

**BIRMINGHAM**  
975 S. Hunter  
at 14 1/2 Mile Rd.  
**646-6000**

**BLOOMFIELD HILLS**  
1520 N. Woodward  
at Long Lake Rd.  
**647-5100**

**FARMINGTON HILLS**  
**FRANKLIN**  
31000 Northwestern Hwy.  
at 13 Mile Rd.  
**626-9100**

**TROY**  
5017 Rochester Rd.  
at Long Lake Rd.  
**689-8900**

**ROCHESTER**  
1000 W. University  
in Maywood Park  
**651-8850**

**WEST BLOOMFIELD**  
4216 Orchard Lake Rd.  
**851-8100**

OPEN MONDAY-FRIDAY 9 a.m.-9 p.m. SATURDAY 9 a.m.-5 p.m. SUNDAY 12 p.m.-5 p.m.