500 Help Wanted

BLUE JEAN JOBS

KELLY SERVICES needs dependable people for temporary assignments in:

- STOCK
- WAREHOUSE
- SHIPPING/RECEIVING

Must be 18 & have reliable transportation. Apply Mon. thru Fri., 8 to 4 pm.

522-4020

29449 W. 6 Mile
Livonia

KELLY SERVICES

The "Kelly Girl" People
NOT AN AGENCY, NEVER A FEE
Equal Opportunity Employer M/F/H

BOOKKEEPER - full charge thru trial balance needed for fast paced traditional clothing manufacturer. Immediate opening for a non smoking individual with strong background in accounts payable & receivable. Computer experience helpful. Reply to The Thermore Shop, 723 North Woodward, Birmingham, Mi 48011. No phone calls please

BENDIX/ALFIN
BRIDGEPORT OPERATORS
Experienced only. Scandia Machine & Tool, Garden City. 427-0060

RED WING TICKET WINNER

Stacey Lesnick
26144 Franklin Pte. Dr.
Southfield

Please call the promotion department of the Observer & Eccentric between 9 a.m. and 5 p.m. Tuesday, October 23, 1984, to claim your two FREE RED WING TICKETS.

591-2300, ext. 244

CONGRATULATIONS!

BRIDGEPORT OPERATOR - Must have experience on gauge & fixture work. Able to use from prints & have own tools. Farmington area. 474-3744

BRIDGEPORT OPERATOR

Experienced. Apply in person:
Accum-Matic Systems, Inc.
11073 Mayfield, Livonia.

BRIDGEPORT
2 years minimum experience. Apply in person Shield Tool & Engineering, 33561 Penelope

DUMP PERSON & POURER
Apply at Redford Collision.
15360 Telegraph, Redford.

BURR HAND
Precision machine aircraft parts. Full benefits. Hytrol Manufacturing 281-8030

BUS DRIVERS
Experienced in school bus runs. Retirees okay. Contact Steve 357-0302.

BUTCHER, full & part time. Light counter work, Southfield Area. Send letters to box #190, Observer & Eccentric Newspapers, 36251 Schoolcraft Rd., Livonia, Michigan 48150

BUYER ASS'T
If you are a mature, experienced person, fit Light Opinionate, self motivated, with good communication & organization skills, & looking for a career with good chances for advancement & excellent benefits, please send your resume and salary requirements to Box 276, Observer & Eccentric Newspapers, 36251 Schoolcraft Rd., Livonia, Michigan 48150

REGULAR & SUBSTITUTE Cafeteria Work. Available at Plymouth Canton Community schools. Apply at: 454 W. Harvey, Plymouth.

CARPET CLEANERS, part time evenings. Good pay. Also part time phone solicitors. Good pay & commission. Everfresh Carpet Cleaners, 37581 Schoolcraft, Livonia. 534-4699

CARPET CLEANING HELPER
Must be neat appearing.
Call Ferguson Carpet Cleaners.
531-9262

CARPET SALES PERSONS

OUR expansion plans have created several openings. Carpet sales experience preferred, but if you've sold furniture, appliances or other big ticket items you may qualify for retraining. Call Janet Van Conant. 353-0160

CARPET & WINDOW CLEANERS, start at $160/week (40 hours) plus bonus. Own transportation necessary. Call 855-1074

CARRIERS

Part-time for
The Wall Street Journal
Openings for permanent part-time carriers to work Mon. thru Fri. beginning 4 AM. The job involves distribution of the Wall Street Journal in the Southfield, Troy, Warren, Birmingham and Bloomfield areas. Must have minimum auto coverage. No sales or collections involved. Salary - $4.00 per hour with incentive plus car allowance. To arrange for an application, please call 965-4348 or 645-4849 between 10 AM and 4 PM.
An Equal Opportunity Employer

CAR WASH ATTENDENTS - earn $3.50 hr to start. Flexible hours. 40920 State, Grand Oil Car Wash 27000 W. 8 Mile near Inkster.

Car Wash Attendants
Cashiers & Gas Attendants
$3.50 hour plus bonus. Apply in person.
12 AT DECORD CAR WASH
10775 W. 12 Mile, Farmington Hills

CASHIER
Days. Apply in person Kosey Island Inn, Grand River & Halstead (next to K-Mart).

CASHIER
Full time mature person. Apply in person. S. & W. Hardware, 875 W. Ann Arbor Rd., Plymouth.

CASHIER NEEDED
Exclusive store in Troy. Some experience required. Longview, ask for Office Manager. 643-0770

CASHIER - Retail Drug Store in Birmingham, full or part time evenings. Over 18. Good Benefit Program. Must apply in person. No Calls. Please
Sav-On Drugs, 6116 Telegraph
(at Maple). See Mr. Uren.

CASHIERS
for Self-Serve Gas Stations. Full & part-time. Male & Female. Good Job for Retirees. $3.35 per hour. Apply in person: 27150 W. 7 Mile Rd. (at Inkster), or 11625 Ann Arbor Trail (at Merriman).

CASHIERS & STOCK PERSONS
Full-time & part-time positions. $3.35 per hour. Apply: Lawson's Men's, 176 S. W. Mile, Southfield.

CERTIFIED MECHANIC for established AAA station. Day shift. Must be fully qualified in engine performance, scope, carbs & auto electric. Apply: Mike's Sunoco, Ford Rd. & Inkster, Garden City. 513-1530

500 Help Wanted

CASHIERS TELLERS

If you have experience in above, applications being taken at:
33948 Van Born Rd., Dearborn Heights, Mon., Oct. 22 between 8am-12 noon & 1-4pm.

13402 W. 7 Mile, Oct. 23 & Oct. 23 between 9am-4pm.

CASHIER/STOCK PERSON
wanted full time, apply for more information. Prescriptions 14 Mile & Middlebelt, Farmington Hills. 855-1177

CASHIER wanted for Part-time. Must be over 18. Experience preferred.
Apply in person Daily Senior Drugs.
15605 Joy Rd., Dearborn Hts.

CHARTER MANAGER
Sales, charters, tours, travel. Leading charter and tour company seeking for a highly motivated individual with travel industry experience. Send resume to: DEE SMITH, 21074 Telegraph Rd., Southfield, Mi. 48076.

CHILD CARE STAFF
Staff positions available. Open 7 days & nights a week. Part time positions at 15-25 per hour. Day & weekend openings mainly. Send resume or letter to: My Place, Just for Kids, 1010 W. Maple, Birmingham Mi 48010.

CITY OF LIVONIA

SPORTS OFFICIALS - for Basketball, $8-$12 per game; Volleyball, $12 per game; Must be at least 18 years of age.
SUPERVISOR LEADER - GYM SUPERVISOR - $4 per hour. Must be at least 21 years of age and resident of City of Livonia.
Apply City of Livonia Civil Service Commission, 33000 Civic Center Dr.
Equal Opportunity Employer M/F/H

CLAIMS ADJUSTOR TRAINEE
Entry level position with mutual firm for sharp College Graduate. 517.806. SNELLING & SNELLING, 772-6740.

CLEANING COUPLES for offices, northern suburbs, nights Call between 9am-5pm 641-3571

CLEANING LADIES wanted to clean hallways & laundry rooms in apartment complexes. Day Work. Wages up to $4.00 & $4.25 per hour. Call Mon. thru Fri., 7am-3pm. 427-4343

CLERK
STOCKPERSON
Seasonal Positions Available
Circus World Toy Store is now hiring responsible, reliable individuals to fill part time clerk and stock person positions for the holiday season. We invite you to apply in person Mon. thru Fri. 10AM-8PM at the following Circus World Toy Store locations:
TWELVE OAKS MALL
27312 Novi Rd.,
Novi, MI 48050

TEL-TWELVE MALL
28410 Telegraph Rd
Southfield, MI 48034

CNC
Able to program & set-up CNC Lathes for clean, precision 15 man Shop in Redford Twp. Plenty of work. Fully paid benefits. Must have own tools. Call Mr. Calloway. 537-3324

CNC OPERATOR
Must be able to setup. Experienced only. Scandia Machine & Tool, Garden City. 427-0060

CNC TURNING OPERATOR
Experienced only on precision machined aircraft parts. Full benefits.
Hytrol Manufacturing
281-8030

COLLECTIONS TELEPHONE

Great opportunity to learn & grow with nation's finest collection service. At least 6 months experience necessary. Salary plus bonus & excellent benefits. Call Mr. Murphy for interview appointment 353-0300

COLLECTOR

EXPERIENCED
Part time for our Southfield office. Must have collection background and be available 5 hours or more daily. Salary plus commission. Call Mr. Hartzler 557-3100

COLLEGE STUDENT needed for part time work to run errands for office. Must have transportation & live in Southfield area. Call Mr Barb 353-1400

COLONIAL CARPET CLEANING
Has immediate openings for telephone sales representatives. Ability to start professional working atmosphere, no high pressure tactics. 459-6622

CONSIDER FOSTER PARENTING
Single or 2 parent family homes are needed for mentally retarded children of adults. Some need first floor bedroom. Agency provides training, licensing and support. Family is paid over $700 month. Parenting, teaching or nursing skills helpful. For more information in Wayne County call Ann Myers 348-4200 Oakland County call 334-7700.

CONSTRUCTION SUPERINTENDANT
Growing real estate development company requires construction superintendant experienced in residential & commercial immediately. Call between 3-5pm weekdays. 557-7447

500 Help Wanted

COUNTER SALES - Electrical supplies. Ambitious person willing to learn hardware or electrical sales experience necessary. Apply 24143 W. 8 Mile, Livonia, Tuesday, 9-Noon.

COUNTER SALES & SERVICE
Pay $50-$60 plus benefits full-time opening. Duties include: counter sales & service & light production. Must be goals Math, Spelling & Communication Aptitude. Applications accepted at:
Lady Vanity, 115 Main St., Rochester.

CREATIVE HAIR STYLIST
Professional career opportunity, profit sharing and percentage pay scale. Growing Lively Salon looking for 3 such individuals join our team. 261-3736

CROCHETERS
Local Sweater Co. needs Crocheters. Must be able read patterns.
Call Kathy, 961-9030

CUSTODIAN NEEDED to work evenings, cleaning offices. Apply 27733 Michigan Ave., Inkster.

CUSTOMER SERVICE REP
Multi plant manufacturer seeks a young, self starter with good phone skills to support our Sales and Order Department. Excellent opportunity for a career in a growing specialty. Please send resume and salary requirements to: Novi P.O. Box W, Novi, Mich. 48050, Attention: Personnel.

CUTTER GRINDER
Person must have knowledge in reading prints and in handling drills, reamers, and cutters. Excellent pay and benefits. Send resume to: P. O. Box 4695, Detroit, Michigan 48236.

DATA ENTRY

This is an exceptional position in the Customer Support Division of Image Information Services Company. You must be a goal oriented achiever with an extensive background in computer based data entry work and/or keyboard skills. The openings are on the afternoon and midnight shifts and entail high shift premium earnings. We recently installed the latest state of the technology equipment to provide our employees with a diverse and interesting work place. Our pay plan is tailored to reward the quality conscious performer. Our customers and employees know us to be a progressive and professional company. If you can relate to these qualities, we would like to hear from you. Call Mr. W. Kast between 2pm and 5pm at.
734-261-2710
or send resume to:
D. P. Corporate Services
11405 Farmington Rd.
Livonia, MI 48150

DATA ENTRY
Working with Public requires Alpha Numeric Entry experience. Good location. Great Working Conditions.
Joe, 474-4100

DECORATOR SALES PERSON
Home Center Chain is seeking experienced full or part-time applicants to sell paint, wallpaper, kitchen cabinets & vanities. Call Bob, 981-5840

DELIVERY PERSON
Must be 21, responsible, clean driving record, knowledge of Metropolitan area. 455-7460

DELIVERY PERSON
Farmington area office supply needs mature, full time person for deliveries, experience preferred. Call Denise. 476-1324

DEPENDABLE, healthy 21 to 35 year old women or men, for a 16 day/night sleep laboratory study during the 1st weeks of Dec. Research to be repeated in April. Must be available for both. Payment given for participation. Call Henry Ford Hospital Sleep Center, Mon. thru Fri., 9-3 pm. 876-2232

Designers AND Checkers

Gages and fixtures.
Excellent benefits.
Call for appointment

INTRA CORP.

WESTLAND
326-7439

DISK CLERK - for afternoon shift, full time. Must be a responsible person with good phone manners & able to greet customers with a smile. Apply in person Red Roof Inn, 39700 Ann Arbor Rd., Plymouth.

DIE MAKERS, 3 years minimum experience. Apprentices, 2 years minimum experience. Milwaukee w/Bridgeport experience. 3 years minimum experience. 261-4190

DINO'S PIZZA
Delivery help needed. 28412 Five Mile, Livonia 535-0100

DIRECT CARE STAFF NEEDED
8 bed group home, N.W. Detroit area, for D.D. clients. Trained staff preferred. 538-0328

500 Help Wanted

TEMPORARY ASSIGNMENTS

IMMEDIATE OPENINGS
• LIGHT INDUSTRIAL
• CLERKS

KELLY The Kelly Girl People SERVICES, INC.

Westland
34240 Ford Rd.
(between Venoy & Wayne - Colleseum Racquet Club)

729-1040 OPEN 9-3 522-4020

EOE - M/F/H

GENERAL LABORER

Light factory work. Good working conditions. Afternoons. Small factory located at Grand River & 10 Mile. Apply between 11 a.m. & 3 p.m.

HYDRALINK CORP.
28880 Grand River, Farmington

CHEMIST

National printing ink manufacturer located in Redford (will be moving to Ann Arbor in 2 years), is seeking a person with a BS Degree in Chemistry for entry level position. Send resume or call 538-6800, ext. 10, and application will be mailed or pick up application between 9 am-4 pm at:

Flint Ink CORPORATION
25111 Glendale
Redford, Michigan 48239

Equal Opportunity Employer

500 Help Wanted

DIRECT CARE STAFF
Group homes in Belleville, Redford and Westland. Part time, full time and midnights. Experience with developmentally disabled. Assistant Manager needed in Belleville home.
Call weekdays 10am-3pm.
Ann Arbor, 971-0422 or Dallas, 454-9786

DIRECT CARE WORKER
to work in group home with handicapped adults. Part-time and full time. Choice area. 981-0661

DIRECT CARE WORKERS for group home in Livonia. Full-time PM and part-time midnight shift openings. $5 per hour. Call Mrs. Terry. 478-3858
An Equal Opportunity Employer

DIVISION of Fortune 500 company located in Birmingham has warehouse/shipping clerk position open. For information contact Mr. Joe Hayles 647-9615

DOMINO'S PIZZA

Now hiring 100 drivers, full or part time. Can earn up to $7 an hour. Must be 18 with dependable, insured car. Flexible hours. Fast-paced job with chance for advancement. Also hiring PIZZA MAKERS and ORDER TAKERS. Must be 18 years old. Apply in person 11AM-8PM. Domino's Pizza, 31614 W. 10 Mile Rd., Southfield (1 blk E of Telegraph).

DRAFTSMAN
detail & minor layout, some experience desirable. Southfield - 8 Mile Rd area. 357-1717

DRAPERY INSTALLER
for established Company. Experience preferred. Call
DRIVER - PART TIME. Must be 18 years or older, 20 to 30 hours per week. Driver experience preferred. Call between 8am-1pm. 591-3052

DRIVERS - earn $100 week part time - 4pm - 8pm. Mon. thru Fri. $3.35 per hour, 10 cents per mile. Keep your weekends free. Apply: 181 South Eton, Birmingham.

DRIVER SERVICE - light delivery, 40 hours Mon thru Fri, female applicants encouraged to apply. Salary & bonus, vehicle provided. Call Mr. Weyburn between 8 30am-12 noon. 593-5819

DRIVER to deliver in Detroit Metro Area (high Tech equipment). Good driving record & experienced driving 14' Van. Must know area. Entry level position. Some long hours. Available immediately. 532-3158

DRIVER WANTED
entry level position, will train, good driving record imperative
Call Randy 358-0070

DRUGSTORE - Cashier & Drug Clerk. Part Time, evenings, Redford area.
Call 532-0872

EARN CHRISTMAS MONEY
Santa & Elves needed for photo operation. Northland, Oakland Mall, days & evening shifts available. Will train. Interviewing Tuesday, Oct. 23rd, Northland 1-4pm auditorium. Thursday, Oct 25th, 1-4pm, Oakland Community Center Beacon.

EARN EXTRA MONEY FOR THE HOLIDAYS

Montgomery Ward, Tel Twelve Mall, Southfield is now accepting applications for temporary Christmas positions. Part time hours are available for days & evenings, as well as a weekend shift. Apply: Personnel office, Mon. thru Fri., 10am - 8pm, or Tues. & Wed., 10am - 7pm, 28196 Telegraph Rd., Southfield.
An Equal Opportunity Employer

EDITORIAL ASSISTANT
Trade Magazine Publisher in Birmingham/Troy area seeking person for soon to fill position as Editorial Assistant. For information & Job Application, phone. 643-8455

ELECTRICAL BUYER

Aggressive individual seeking challenging position as Electrical Buyer. Advancement potential unlimited. Background in electrical field a "must". Outstanding fringe benefits. Apply in person 2:30 PM-3PM Monday thru Friday:
DYNA POWER CORP
29199 Orchard Lake Rd.
Farmington Hills, MI 48018

ELECTRICAL HELPER

Some experience. Commercial and industrial work. 537-1632

ELECTRICIAN - JOURNEYMAN
experienced in residential, commercial and industrial (Gas/Oil). Send resume to: P. O. Box 149, Farmington, MI 48024

ELECTRONICS TECHNICIAN
Must be familiar with micro processors and analog controls. Experience necessary. Please call 478-1343

500 Help Wanted

MANAGER

Due to expansion, we are in need of an electrical sales manager with 2 to 3 years experience with responsibilities for purchasing & inside sales. Salary will commensurate with experience and full benefits. Send resume in strict confidence to:

DINGMAN ELECTRIC INC.
ATT: H. NIVELT
489 E. HURON RIVER DR.
BELLEVILLE, MI 48111
NO PHONE CALLS PLEASE

DONLEVY'S BACK ROOM NOW OPEN

Assistant Managers -
Sales People - Cashiers

Due to our successful opening, we need additional help immediately. If you enjoy selling and have a background in retail sales, we would like you to join our company. Both full and part time positions are available. Please apply in person to:

DONLEVY'S BACK ROOM
THE FRANKLIN PLAZA
12 MILE & NORTHWESTERN

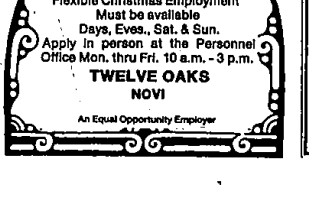

HUDSON'S

is Now Accepting Applications
Temporary, Part Time
Flexible Christmas Employment
Must be available
Days, Eves., Sat. & Sun.
Apply in person at the Personnel Office Mon. thru Fri. 10 a.m. - 3 p.m.
TWELVE OAKS
NOVI
An Equal Opportunity Employer

500 Help Wanted

ELECTRONIC TECHNICIANS
Looking for a few talented service people to repair car radios, stereo components. Minimum experience required. Call, Mike, at 399-8010, ext. 264

ELECTRONIC TECH
for F34 2 way radio good pay & benefits, experienced with FCC licensed only. Call Mon thru Fri. 9-5pm
Jack, 313-425-9430
An Equal Opportunity Employer

ELEMENTARY TEACHER wanted for pre kindergarten program. Full time position available, with benefits. Weekend area. 455-1954

EMPLOYMENT CONSULTANT TRAINEES

World's largest employment service seeks to up-date its's staff in the metro area. Seeking individuals with the ability to deal with public, successful sales background, a degree a plus, to train for a rewarding position. Salary, plus commission, benefits, and training. Call 473-3300.

SNELLING & SNELLING
Livonia/Troy/Southfield

ENJOY TALKING ON PHONES?
Calling customers from our Livonia office. Some experience helpful, excellent phone manner & voice a must. Flexible hours. Salary plus commission. Call 8-7PM Only! 591-6545

ENTRY LEVEL POSITION. Person with good mechanical aptitude, desire for entry tool repair & calibration. Excellent company benefits. Send letter or resume to: P.O. Box 276, Wixom, Mich 48096.

ENTRY LEVEL POSITION for proto type hand tool development. Person should possess a good mechanical aptitude. Knowledge of machining practice a definite plus. Excellent company benefits. Send letter or resume to: P.O. box 276, Wixom, Mich 48096.

EXCELLENT OPPORTUNITY
For person experienced in the Health Food or Vitamin market. Madison Heights Contact Judy 583-6300

EXECUTIVE ASSISTANT
Responsible position designed to assist Financial Planner in all aspects of his business operation. Must have strong written communication skills essential. Knowledge of IBM PC, insurance and/or securities business preferable. Applicant must be business-like, analytical and fast learner. Must be able to work independently without supervision. Interested applicants send resume to Box 248, Observer & Eccentric Newspapers, 36251 Schoolcraft Rd., Livonia, Michigan 48150
An Equal Opportunity Employer

EXPERIENCED AUTOMOTIVE MECHANICS

MOCK-UP & TEST TECHNICIANS

PRODUCT DRAFTSMAN

S.S.I. has many opportunities for experienced and entry level people.

Call 569-7500
Or Mail Resume to:

Technical Div.
Supplemental Staffing Inc.
23777 Greenfield, suite 180
Southfield, MI 48075

EXPERIENCED CHARTER BUS DRIVERS
C-3 license required. Contact Steve between 2-4 PM. 237-0302

EXPERIENCED DISPATCHER
If you are mature, reliable and can work independently contact Steve between 2-4 PM. 237-0302.

EXPERIENCED ELECTRIC SIGN Serviceman, full time. Must know all phases of sign repair and neon. 543-2300

EXPERIENCED furniture sales position, part time full time, potential for advancement. Please send resume and salary requirements to Box 210, Observer & Eccentric Newspapers, 36251 Schoolcraft Rd., Livonia, Michigan 48150

EXPERIENCED green plant maintance technician wanted to maintain plants in commercial buildings. 559-5838

EXPERIENCED HAIR DRESSER with some clientele for Birmingham salon. Possible rental station. 647-6460

500 Help Wanted

EXPERIENCED MACHINISTS
Day & Night Shifts. October Bonus! With Jig grinding experience, Bridgeport Operators, Boring Mill Operators. Must have own tools. Excellent benefits. Weekend area. 722-5700

EXPERIENCED PAINTER (3 yr. commitment) wanted for residential & commercial. Must have references & own transportation. 348-3660

EXPERIENCED PERSONNEL to fill the following positions: Hydraulic Pipe Fitter, Hydraulic Assembler, Parts Repair and Cylinder Repair. Liberal benefits and paid holidays. Long range work. Mico, Inc. 944-4445

EXPERIENCED SHEET METAL PROTOTYPE Worker. Apply at D.A.T. Industries, 34344 Goddard Rd., Romulus.

EXPERIENCED WOMAN for stock work in women's apparel shop. Must be mature, reliable, 5 days. Southfield area. 10AM-5PM. 353-2530

EXPERIENCED WAIT HELP WANTED
Apply: B. Dalton, Livonia Mall. Apply 11 AM. - 7 PM., Mon. - Fri.

FACIALIST
Experienced Only! Salary basis.
Contact Janet, 855-0414

FACTORY LABOR

Small steel fab shop needs general labor helper. Detroit area.

875-3840

FEMALE for midnight shift. Part time or full time. High School graduate. Prefer department of mental health experience. Good starting salary, fringe benefits, negotiable. Will train. Call between 9 AM-noon 3 PM. 473-6218

FEMALE WEEKEND HELP needed for muscular dystrophy patient in Livonia. Salary & room & board in exchange for personal assistance & light housekeeping. 421-7525

FINE WOMEN'S CLOTHING STORE Needs responsible person for Shipping Department. Full Time. Birmingham Area. Call Sarah 642-3449

FINISHES - full time for hand knitted garments. Experienced in knitting & crocheting. Apply: Charlotte's, 32101 Coolidge, Oak Park.

FITTER LAYOUT MAN METAL FAB SHOP

Experienced with metal fabricating machinery, mating set ups, leading jobs.

Conveyor Carriers, Racks, Weldments

Excellent benefits. Farmington area.

471-1505

FLOOR HOCKEY COACHES needed for Farmington area Y.M.C.A. Must be mature, interested in youth sports, & responsible. Apply at 35100 Farmington Rd. (½ mile N. of 12 Mile), 8am-6pm.

FLORAL DESIGNER for the Irish Rose Florist, 23660 7 Mile Rd., Livonia. 2 positions available. 476-3161

FLOWER DESIGNER
experienced only. Full & part time position available. Ask for Judy or Laura.
261-9080

FOREMAN
Expanding manufacturing company on the west side needs an experienced individual in a fabricating operation. An excellent company benefit is a growing company. References required.
216-1600

FOREMAN - progressing auto parts manufacturer, located in Oxford - Lake Orion area. Afternoon shift, experience with punch presses & welding helpful. Send resume or apply at 301 E Drahner, Oxford 62051

500 Help Wanted

KEYLINER

Experienced Keyliner. Hardworking individual for fast-paced art department. Camera and typesetting experience helpful. Creative ability desired. If qualified, send resume to:

ADISTRA CORP.
101 Union St.
Plymouth, MI 48170
Att: Personnel

SALES REPRESENTATIVES

$15,000 - $19,000

National firm has immediate openings for institutional sales representatives. Territory includes Michigan & Ohio.

Candidates must be able to communicate with customers & management, have a dependable means of transportation & a professional appearance.

We offer complete paid training program, paid travel allowance, complete benefit package, including major medical, dental, profit sharing & credit union. Compensation consists of a daily salary commission.

For a personal interview, call Monday or Tuesday, 9 am-5 pm only.

585-4325

Equal Opportunity Employer M/F

HIGHLAND. AMERICA'S LARGEST TV, AUDIO & APPLIANCE RETAILER

Highland APPLIANCE CO. SUPERSTORE

CASHIER and GENERAL OFFICE

Temporary Positions

FLEXIBLE SCHEDULE REQUIRED
DAYS • EVENINGS • WEEKENDS

Versatile positions involve cashiering and credit functions. Computer C.R.T. entry and general office experience helpful, but will train.

APPLY IN PERSON, Mon., Tues., Wed., OCT. 22, 23, 24, 10 a.m.-9 p.m.

Highland APPLIANCE CO. SUPERSTORE

LIVONIA
33600 PLYMOUTH

SOUTHFIELD
23391 TELEGRAPH RD.

TROY
300 JOHN R

PONTIAC
2235 ELIZABETH LAKE RD.

500 Help Wanted

Free Pre-License Course*
Whether you're starting a new career or just want to hone your sales skills, we train you free. Please call one of our Managers TODAY to take the first step toward a new career. EOE.
Carol Shelton, Mgr. 453-6500
West Bloomfield County
Mary Ann Grant, Mgr. 348-3300
Wall Street
Jerry Portman, Mgr. 261-8700
Northville-Plymouth
Sharon Serra Mgr. 348-6100
General Information 348-7111

REAL ESTATE ONE
*materials charge only

FUZZ TOYS
and gifts can be yours with a Toy Chest Home or catalog party.
274-6144 295-1954

FULL OR PART TIME
Light industrial work. Redford Area.
For appointment,
Call between 8am-12pm. 937-8324

FULL TIME ASSISTANT to aid in purchasing, ordering & shipping orders. Redford Area. Call for appointment between 8am-4pm 937-8324

FULL TIME POSITIONS available in a professional photo finishing lab. No experience necessary. Starting pay $3.50 to $3.65 per hour. Raises & promotions according to performance. Apply Tuesday: North American Photo, 27451 Schoolcraft, Livonia.

FULL TIME POSITIONS available in the art & printing department for a professional photo finishing lab. Some art background desirable. Starting pay $3.65 per hour. Apply Tuesday & Wednesday at: North American Photo, 27451 Schoolcraft, Livonia.

FULL WORKING responsibility for small APO maintenance, including welding and vehicle care. Reply to: Box 182, Observer & Eccentric Newspapers, 36251 Schoolcraft Rd., Livonia, Michigan 48150

GENERAL ROOFING & Construction. Experience helpful, but not necessary. Start immediately.
LEO 427-2653

GENERAL SHOP HELP, dependable with reliable transportation. Mechanical aptitude and some welding experience necessary. Starting pay $4.00 per hour. Reply to: Box 182, Observer & Eccentric Newspapers, 36251 Schoolcraft Rd., Livonia, Michigan 48150

GROUNDS MAINTENANCE

Ground maintenance for apartment complex in Taylor. No experience necessary. Hours between 8 AM. - 5 PM. only. 527-8305.

GROUP HOME
needs full time flexible persons. MORC training helpful. Call between 9 AM. - 3 PM. only. 855-8439.

GUARANTEED $8.-$6. PER HOUR

Earn minimum. Be part of a Winning team where everything, even winning the World Series of Pizza, is possible. Opportunities exist to advance into Management positions in 4 months or less. Domino's Pizza needs 40
DELIVERY DRIVERS: part & full-time. Must have own car, have clean, efficient auto with auto insurance, safe driving record, willingness to run during peak hours & work weekends. Preference will be given to energetic, accurate, speedy performance, courteous Non-Smoking, athletic candidates.

Now Opening in ROCHESTER - Apply in person 121 E. University, Rochester
Equal Opportunity Employer M/F

HAIR DESIGNER
Chair for rent, using your clientele only, in the city of Plymouth. All replies confidential. 459-0060

HAIRDRESSER - Experienced, flexible part time hours in a busy Southfield salon. 355-1377

500 Help Wanted

GUARD
SUPERVISORS

We are in need of experienced operational/dispatch/field supervisors. Candidates must have proven background. Must have own transportation, good phone, no criminal record. We offer good starting wage & benefits. Apply in person or by resume to:

GUARDIAN
11726 Fenkell
(1½ blks W. of Schoolcraft)
Detroit, MI 48227

HAIR DRESSER, experienced, for beauty salon in Plymouth.
Call 453-8020

HAIR DRESSER, full time, modern unisex salon, experienced or will train. Some makeover experience. $150 guarantee. In the mall, Trenton. 671-9452

HAIR DRESSER needed with some following for Farmington beauty salon. Call 471-6328

HAIRDRESSER needed to take over small clientele. Should have some following. Great rent rate. Connor's Hair Fashions, Livonia. After 3pm. 477-8541 476-6430

HAIRDRESSERS

For Dearborn shop, Telegraph/Ford Rd. area. For Appt., call. 561-4090

HAIR DRESSER with or without clientele. Also, Manicurist, part time. If you have a clientele & are interested in making a change, let's negotiate. Friendly atmosphere. 11 Mile/Telegraph area. Call Tues. thru Sat. 534-8295

CREATIVE HAIR STYLIST
With clientele, in West Bloomfield area.
855-6277

HAIR STYLIST
Full time, clientele waiting. Call, or come in, Gary & Dalia, Redford.
937-3750

HAIR STYLIST
Hourly wage and commission. Experienced in perms and cuts. Redford area. 459-8066

HAIR STYLIST
Must be creative, personable & sharp. Mona, Call for appointment. 471-0440

HAIR STYLIST needed to take over clientele, excellent location in North Troy, full & part time, up to 60 % . Ask for Marlaa. 879-1611

HAIR STYLIST
with some following. Farmington Hills area. 478-8186.

HEATING - AIR CONDITIONING
Sheet Metal Layout Fabrication
Person, also to do Counter Sales & Delivery.
Call Mon. thru Fri. 8-5. 422-2224

HEATING SERVICE or installation, part or full time. Some experience or schooling OK. Call Bill from 9am-noon 348-7871

HELPER NEEDED for portable X-ray service to help transport heavy equipment in and out of nursing homes. Must apply at: 17236 W. 12 Mile, Southfield, Suite 12.

HI LO DRIVER
experienced with material handling, warehousing, & inventory control. 255-8397

HOME AIDE. Compassionate and patient person to care for female quadriplegic. Experienced with references. Call after 6 pm. 476-3122

HOMEMAKERS - Work from home on new telephone program. Earn $3-$7 and more per hour. Call Caller Bureau Co. for interview. 889-3374

500 Help Wanted

HOMEMAKERS or RETIREES

We have DRIVER openings available for independent contractors in Troy & Rochester. Must have own truck, van or full size station wagon and be available on call for Monday & Thursday to drive off loading of papers to Observer Carriers. Call the Observer & Eccentric Circulation Department at:

651-7575

HONING PERSON

Required to hone small semi production parts to precision limits. Experience with Sunnen hones & air gaging helpful. Farmington area.
Call Ron
471-2300

HOST PERSONS WANTED. Apply in person between 3-4pm. Bloomfield Charley's, 5656 W. Maple, just E. of Orchard Lake.

HOUSEKEEPERS for part-time Weekends. $3.50 per hour to start. Apply in person: The Red Roof Inn, 39700 Ann Arbor Rd., Plymouth. 459-1660

HOUSEKEEPING DEPT. new hiring Maids, Housemen & Laundry workers. Full & part time. Apply in person Holiday Inn, 14707 Northville Rd. Plymouth

IMMEDIATE OPENINGS

Production & Machine Operators
Press Set-up
Tool & Die Apprentices
Apply:
S.M.C.
800 Junction, Plymouth

IMMEDIATE opening for experienced only Vax Converter. Interiors, sunroofs, etc. Apply: Americas Vax, Telegraph & of 5 Mile.

IMMEDIATE opening for Day Care Center preferably School director. Early childhood degree and experience required. Resume to: P.O. Box 3354, Fenkville, Mi. 48167

IMMEDIATE WORK IN WIXOM

2 shifts available. Phone and reliable transportation. Work needed for long and short term temporary assignments in LIGHT INDUSTRIAL WORK. Never a fee, call now.

525-0330

29865 W. 6 MILE, LIVONIA
(suite 109)

Supplemental Staffing, Inc.
The Temporary Help People

500 Help Wanted

CAREER OPPORTUNITIES
NOW AVAILABLE IN THIS AREA FOR RETAIL MANAGEMENT
FINANCIAL REWARDS! SECURITY! PRESTIGE! PERSONAL GROWTH!

Challenging opportunities now available in this area for qualified individuals who desire to learn how to manage a Radio Shack store like the one you just visited. A strong desire to excel and be compensated on self performance is a must.

During training, our compensation plan provides for a base salary plus sales commissions. Once assigned, our Store Managers are compensated based on their unlimited sales performance, which increases proportionate to gains, plus earn a share of their units net profitability on a monthly basis as a bonus. In addition, the Tandy Stock Purchase and Savings Investment Programs, along with rapid advancement potential, make this the most lucrative employment opportunity around.

TO LEARN MORE CONTACT ME NOW!

SEND RESUMES TO:
Northwest: 29546 Southfield Road, P.O. Box 2128, Lathrup Village, MI 48076
Southwest: Livonia, MI 48151

AN EQUAL OPPORTUNITY EMPLOYER

Radio Shack
A TANDY CORPORATION COMPANY

RETAIL

T.J.maxx

Needs You!

T.J. Maxx, a store offering brand name fashions for the entire family at great savings, is seeking individuals for

STORE ASSOCIATES

Full and Part Time

Generous Benefits
Employee Discounts
Paid Vacations

HOMEMAKERS AND SENIOR CITIZENS

We'd like to talk with you!

We recognize that your maturity and dependability are key ingredients when it comes to providing service to our customers. And we believe your experience in managing a household has developed these ingredients. This is a great way to supplement your income with a part time job in a pleasant working environment with flexible hours.

Apply daily from 10am to 10pm:
T.J. MAXX
Orchard Place Shopping Center
30955 Orchard Lake Road
Farmington Hills, MI 48081

T.J.maxx

Equal Opportunity Employer M/F