CLASSIFIED

REACH MILLIONS ONE CALL

INDEX

REAL ESTATE FOR SALE

302 Birmingham-Bloomfield
303 West Bloomfield
304 Farmington-Farmington Hills
305 Brighton-Hartland
306 Southfield-Lathrup
307 Milford-Hartland
308 Rochester-Troy
309 Royal Oak-Oak Park
Huntington Woods
310 Commerce-Union Lake
311 Orchard Lake-Walled Lake
312 Livonia
313 Dearborn-Dearborn Heights
314 Plymouth-Canton
315 Northville-Novi
316 Westland-Garden City
317 Grosse Pointe
318 Redford
319 Homes for Sale-Oakland County
320 Homes for Sale-Wayne County
321 Homes for Sale-Washtenaw County
324 Other Suburban Homes
325 Real Estate Services
328 Condos for Sale
327 Duplex for Sale
328 Townhouses for Sale
330 Apartments for Sale
332 Mobile Homes for Sale
333 Northern Property
334 Out of Town Property
335 Time Share
336 Florida Property for Sale
337 Farms for Sale
338 Country Homes
339 Lots & Acreage
340 Lake/River/Resort Property for Sale
342 Lake Property
345 Cemetery Lots
351 Business & Professional Buildings for Sale
356 Investment Property for Sale
358 Mortgages/Land Contracts
360 Business Opportunities
361 Money to Loan
362 Real Estate Wanted
364 Listings Wanted

REAL ESTATE FOR RENT

400 Apartments to Rent
401 Furniture Rental
402 Furnished Apartments
403 Rental Agency
404 Houses to Rent
406 Furnished Houses
407 Mobile Homes
408 Duplexes to Rent
410 Flats to Rent
412 Townhouses/Condominiums
413 Time Share
414 Florida Rentals
415 Vacation Rentals
416 Halls for Rent
419 Mobile Home Space
420 Rooms to Rent
421 Living Quarters to Share
422 Wanted to Rent
423 Wanted to Rent-Resort Property
424 House Sitting Service
425 Convalescent Nursing Homes
428 Garages/Mini Storage
432 Commercial/Retail
434 Industrial/Warehouse
436 Office Business Space

EMPLOYMENT, INSTRUCTION

500 Help Wanted
502 Help Wanted-Dental Medical
504 Help Wanted-Office Clerical
505 Food-Beverage
506 Help Wanted Sales
507 Help Wanted Part Time
508 Help Wanted Domestic
510 Help Wanted Couples
511 Entertainment
•L512 Situations Wanted Female
•L513 Situations Wanted Male
•L514 Situations Wanted Male/Female
•L515 Children Camps
•L516 Summer Camps
•L518 Education Instructions
519 Computers-Sales Service, Share
•L520 Secretarial Business Services
•L522 Professional Services
•L523 Attorneys/Legal Counseling

ANNOUNCEMENTS

600 Personals (your discretion)
602 Lost & Found (by the word)
604 Announcements/Notices
605 Glad Ads
606 Legal Notices
607 Insurance
608 Transportation
609 Bingo
610 Cards of Thanks
612 In Memoriam
614 Death Notices

MERCHANDISE

•LBus 700 Auction Sales
•LBus 701 Collectables
•LBus 702 Antiques
703 Crafts
704 Rummage Sales/Flea Markets
705 Wearing Apparel
706 Garage Sale-Oakland
707 Garage Sale-Wayne
708 Household Goods-Oakland
709 Household Goods-Wayne
710 Misc for Sale-Oakland
711 Misc for Sale-Wayne
712 Appliances
713 Bicycles-Sale & Repair
714 Business & Office Equipment
715 Computers
716 Commercial Industrial Equipment
717 Lawn-Garden-Farm Equipment
718 Building Materials
•L720 Farm Produce
•L721 Flowers & Plants
722 Hobbies-Coins, Stamps
724 Camera and Supplies
726 Musical Instruments
727 Video Games-VCRs-Tapes
728 TV, Stereo, Hi-fi, Tape Decks
729 CB Radios
730 Sporting Goods
734 Trade or Sell
735 Wanted To Buy

ANIMALS

738 Household Pets
•L740 Pet Services
744 Horses, Livestock, Equipment

AUTOMOTIVE/ TRANSPORTATION

800 Recreational Vehicles
802 Snowmobiles
804 Airplanes
806 Boats/Motors
•L807 Boat Parts & Service
808 Vehicle/Boat Storage
810 Insurance, Motor
812 Motorcycles, Go-Karts, Minibikes
813 Motorcycles, Parts & Service
814 Campers/Motorhomes
•L816 Auto/Truck Parts & Service
818 Auto Rentals Leasing
819 Auto Financing
820 Autos Wanted
821 Junk Cars Wanted
822 Trucks for Sale
823 Vans
824 Jeeps/4 Wheel Drive
825 Sports & Imported
852 Classic Cars
854 American Motors
856 Buick
858 Cadillac
860 Chevrolet
862 Chrysler
864 Dodge
866 Ford
872 Lincoln
874 Mercury
876 Oldsmobile
878 Plymouth
880 Pontiac
884 Volkswagen

BUSINESS DIRECTORY SERVICES

3 Accounting
4 Advertising
5 Air Conditioning
6 Aluminum Cleaning
9 Aluminum Siding
12 Appliance Service
13 Aquarium Service
14 Art Work
15 Asphalt
16 Asphalt Sealcoating
17 Auto Cleanup
18 Auto & Truck Repair
21 Awnings
24 Basement Waterproofing
25 Bathtub Refinishing
26 Bicycle Maintenance
27 Brick, Block & Cement
29 Boat Docks
30 Bookkeeping Service
32 Building Inspection
33 Building Remodeling
38 Burglar Fire Alarm
37 Business Machine Repair
39 Carpentry
42 Carpet Cleaning & Dyeing
44 Carpet Laying & Repair
52 Catering-Flowers
54 Ceiling Work
55 Chimney Cleaning
56 Chimney Building & Repair
57 Christmas Trees
58 Clock Repair
59 Commercial Steam Cleaning
60 Construction Equipment
61 Dry Cleaning/Laundry
62 Doors
63 Draperies
64 Dressing & Tailoring
65 Drywall
66 Electrical
67 Electrolysis
68 Engraving-Glass
69 Excavating
70 Exterior Caulking
72 Fences
75 Fireplaces
78 Firewood
81 Floor Service
87 Floodlight
90 Furnace Repair
93 Furniture Finishing & Repair
95 Glass-Stained-Beveled
96 Garages
97 Golf Club Repair
98 Greenhouses
99 Gutters
102 Handyman
105 Hauling
108 Heating
109 Solar Energy
110 House Cleaning
111 Home Safety
112 Humidifiers
114 Income Tax
116 Industrial Service
118 Industrial Photography
117 Insulation
120 Interior Decorating
121 Interior Space Management
123 Janitorial
126 Jewelry Repairs & Clocks
129 Landscaping
132 Lawn Mower Repair
135 Lawn Maintenance
138 Lawn Sprinkling
142 Linoleum
145 Management
148 Marble
147 Medical/Nursing
149 Mobile Home Service
150 Mini-Storage
152 Mirrors
155 Music Instrument
157 Music Instrument Repair
158 New Home Services
159 Nursing Centers
160 Painting-Decorating
165 Party Planning
170 Patios
173 Pest Control
178 Photography
180 Piano Tuning-Repair-Refinishing
200 Plastering
215 Plumbing
220 Pools
221 Porcelain Refinishing
222 Printing
223 Recreational Vehicle Service
224 Retail Hardwoods
225 Refinishing
226 Refrigeration
230 Roofing
234 Scissor, Saw & Knife Sharpening
235 Screen Repair
237 Septic Tanks
241 Sewer Cleaning
245 Sewing Machine Repair
249 Slipcovers
250 Solar Energy
251 Snow Blower Repair
255 Stucco
267 Swimming Pools
260 Telephone Repair
261 TV, Radio & CB
263 Tennis Courts
265 Terrariums
269 Tile Work
270 Tree Service
274 Truck Washing
275 Typing
276 Typewriter Repair
277 Upholstery
278 Vacuums
280 Vacuum Repair
281 Video Taping Service
282 Vinyl Repair
283 Ventilation & Attic Fans
284 Wallpapering
285 Wall Washing
287 Washer/Dryer Repair
289 Water Softening
293 Welding
294 Well Drilling
296 Window Treatments
297 Windows
298 Woodworking
299 Woodburners

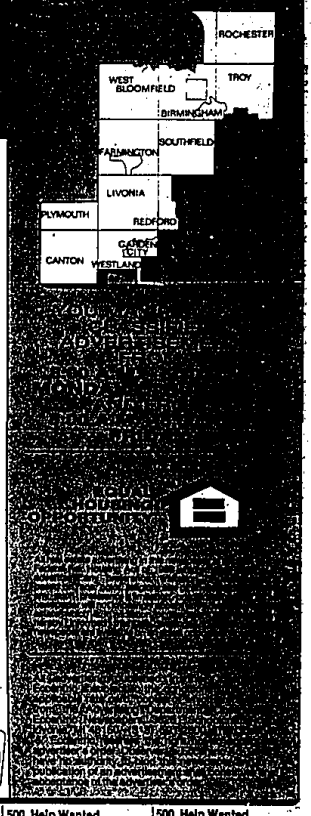

500 Help Wanted

ACCEPTING APPLICATIONS for drivers for local delivery service, casual, part & full time, must have good driving record, be over 21 & knowledgable of the Detroit metro area. Starting wages $4.50 hr. Full time wages to $6.50 hr. Apply Nov. 2 or Nov. 5 between 9.30a.m.-11.30am or 1:30-3.30pm. 12200 Newburgh Rd. Livonia.

ACCOUNTANT - for busy CPA firm in Southfield. Candidate should be academically inclined with 3 yrs. experience and certification desired. Salary will commensurate with experience. Send resume to Box #253, Observer & Eccentric Newspapers, 36251 Schoolcraft Rd., Livonia, Michigan 48150

ACCOUNTANT. Growing CPA firm has new position for a good quality experienced person, excellent potential, reply to 23912 Cass, Farmington Mi. 48024.

ATTENDANTS
Full time, male or female. Call for interview with General Manager, Colony Car Wash, Plymouth. 455-1811

500 Help Wanted

ACTIVITIES DIRECTOR NEEDED - experience preferred, part time, 24 hrs or less. Send resume to Oak Hill Care Center, 31321 Grand River, Farmington, Mi. 48024

AESTHETICIANS
International beauty salon company is looking for the right individual to train in the field of facials and cosmetic sales. You must be a licensed Cosmetologist to apply. Fantastic career opportunity. Salary, plus commission and benefits. Experience helpful. New salon opening in Birmingham.
For interview call 642-8112.

A MAINTENANCE/ZAMBONI operator (for resurfacing machine). Bloomfield Hills area. Full time, Fri. 8 to 4, ask for personnel 332-7133

WANTED ENERGETIC hard-working non-smoker for varied duties at local animal hospital. Must learn quickly and handle pressure. Reply to P. O. Box 8425, Livonia, Michigan, 48150.

500 Help Wanted

ALL AROUND MAINTENANCE Machine Repair Person for small 15 man company. Welding & fitting required. Experienced. Must know how to get things done. Some weekends, AM & Afternoon Shifts. Good future with growing company. Call for appointment between 2-4pm, John Conrad, 532-0231

AID NEEDED
for male Quadriplegic about 3 hours, AM, weekdays. Plymouth area. Leave message, Paul 459-8183

APARTMENT MAINTENANCE
Experienced in electrical, plumbing, heating & air conditioning for suburban apartment development. Good pay, fringe benefits. References. Please call Mon. thru Fri., 8am-5pm.
352-2013
An Equal Opportunity Employer

500 Help Wanted

APPAREL PATTERN MAKER & SAMPLE MAKER
Grading, marking, cutting & sewing samples. Experienced only. Must have references from manufacturer or designer. 559-9735. After 6pm 626-6821

ASSISTANT MANAGER for car wash. Applications are taken between 10am-1pm. Full or Part-time. Apply at: Farm Car Wash, 31065 Telegraph Rd. Southfield. 357-5025

ASSISTANT PROGRAM MANAGERS and Relief Staff for Group home for developmentally disabled adults, and for home serving emotionally disturbed adults. Homes in Westland/Garden City area. Experience and bachelor's degree preferred. Call 912-6611

ASSISTANT TO group marketing manager. Lots of people-contact. Need ability to assume responsibility, handle details and make administrative decisions. Group insurance benefits. Helpful. 12 Mile/Southfield Rd. area. Call Anne. 557-5050

ASSISTANT WAREHOUSE Manager. 10 state distribution firm, located in Livonia, looking for capable young person desiring good future with growing responsibility & supervision of warehousing & distribution. Send resume with salary requirements to Box 278, Observer & Eccentric Newspapers, 36251 Schoolcraft Rd., Livonia, Michigan 48150

ASS'T MANAGER
Person wanted to assist manager. Earning opportunity $300 per week to start. Call 649-8333
An Equal Opportunity Employer

YOUNG WOMAN as live in personal aide for active disabled woman. Room & board plus salary. Must have car & references. 512-6691. 335-5805

ATTENDANT
Vic Tanny Executive Club has immediate openings for Attendant in our Bloomfield Women's gym. Mon. - Fri., 8 AM. - 1 PM. Please call for appointment, and ask for Robin. 855-2300

ATTENTION
Earn extra cash with permanent/part time positions, cleaning offices, evenings. Several Oakland County areas available. Call between 9AM-11AM, Mon-Fri. 338-7212

500 Help Wanted

c GMS
Is Accepting Applications
70
Men & Women
For Light Packaging
ONLY 4 WEEKS LEFT
TO EARN YOUR EXTRA HOLIDAY $$$$
Long & Short Term Assignments
Positions Open Now
Only Those Who Really Want To Work Need Apply. Day & Afternoon Shifts
Never A Fee. Reliable Car A Must
Call Now For An Appointment
427-7660
GENERAL MANAGEMENT SERVICE
29701 W. 6 Mile - Livonia
The Bell Creek Plaza
Suite 140A

ATTENTION
Temporary help needed
IN WIXOM AREA
DAY & AFTERNOON SHIFTS available for
General Labor Positions
Come In Immediately
Somebody Sometime
18303 Merriman Rd.
(In Village Fashion Mall)
(N. of 7 Mile)
Livonia 477-0900

AUTO WASH ATTENDANTS
Full & part time. Apply at: American Wash Systems, 3333 No. Woodward, Royal Oak.

500 Help Wanted

ATTENTION
Students, homemakers, returnees. Earn $5-$10 an hour part time working in our telephone sales department. Day or evenings shifts available. Call for interview: 355-7710

AUDITOR - for large suburban hotel, one of the best benefit packages in the industry, minimum 3 yrs. experience. Send resume to Box #198, Observer & Eccentric Newspapers, 36251 Schoolcraft Rd., Livonia, Michigan 48150

BANKING OPERATIONS
Southfield banking institution is seeking 2 experienced check processors, 1 part time, to work the hours of 5 PM. - 3 AM. 1 full time to work the hours of 4:30 PM. - 1 AM. Qualified candidates should have experience in Reconcitment and data entry operations. Applicants may contact Kevin Bisbee between 6 PM. - 8 PM. 353-6833.

BEAUTICIAN - with clientele Maxine Bell, Warren Rd area. 421-5547

BLUE JEAN JOBS
Earn Christmas money with our many PACKAGING and LIGHT INDUSTRIAL assignments in the Plymouth, Wixom and Novi area.
- All shifts available
- No experience necessary
- Never a fee
- Bonus plan
- Call now

525-0330
29865 W. 6 MILE, LIVONIA
(Suite 109)
Supplemental Staffing, Inc.
The Temporary Help People

500 Help Wanted

BEAUTICIANS - Winchester Mall in Rochester. Also Kingswood Plaza, Orchard Lake Rd. at Woodward. Call Steve at 338-4130

BEAUTICIAN WANTED with following for beauty salon. Full and part time. Plymouth & Inkster Rd. area. 937-4344

BOOKSTORE MANAGER
Private College has immediate opening for on campus bookstore. Responsible for all purchasing, sales records & staff. Previous bookstore experience necessary. Retail background preferred. Send resume to: Box 272, Observer & Eccentric Newspapers, 36251 Schoolcraft Rd., Livonia, Michigan 48150

BOOKSTORE - seeks bright, enthusiastic, self-starting individual for sales/stock position, apply at: Browse Bookstore, 33086 Northwestern Hwy. W. Bloomfield

BOUNCER
weekend nights. Apply in person at: Plaza Lanes, 43941 Ann Arbor Rd. Plymouth. 453-4480

BRIDGEPORT HAND
Experienced - 54 hours week. Benefits. Day shift. Novi area.
348-8132

BRIDGEPORT/LATHE HAND
For set-up & small production. Experienced only. Apply Tronco Manufacturing, 23333 Haggerty Rd., Farmington Hills.

BRIDGEPORT MILL OPERATOR
Experienced on precision machined parts. Full benefits. Hytrol Manufacturing 261-8436

BRIDGEPORT OPERATOR - Must have experience on gages & fixtures work. Able to work from prints & have own tools. Farmington area. 476-3744

BRIDGEPORT OPERATOR
3 years minimum experience. Must have own tools. Garden City area.
427-8278

BRIDGEPORT OPERATOR
Experienced. Standard benefits available. Apply in person:
Accum-Matic Systems, Inc.
11973 Mayfield, Livonia.
261-6060

BRIDGEPORT OPERATOR
Experienced with own tools. Rochester area. 852-2777

BURR HAND
Precision machine aircraft parts. Full benefits.
Hytrol Manufacturing 261-8436

500 Help Wanted

BRUSHLESS CAR WASH
Farmington Hills
Reliable Person Needed.
Must Have References.
476-6900

BUILDING MAINTENANCE
Vlasic Foods, Inc. is looking to energetic, capable person to perform general maintenance and repairs in our company's corporate offices. If you are an early riser who is physically capable, has a good driving record, dependable transportation, and enjoy a variety of 40-hour week jobs honest. Apply in person: 12 AT ORCHARD CAR WASH 30775 W. 12 Mile, Farmington Hills.

CASHIERS
wanted for fast paced service stations. Full or part time positions available. Several locations available. To inquire, call 10AM-3PM:
477-8887

CASHIERS. Full time. Mature responsible people for positions at our 8 locations. Pleasant working conditions, good wages, hours and benefits. Apply in person: Jai Kai Wax Inc. 6450 Orchard Lake Rd. just S. of 15 Mile, W. Bloomfield

CASHIER Wanted, full & part time. Experience necessary.
Call, anytime, 537-9537

CERAMIC FOURING ROOM
help wanted. Experienced only, part time available. Farmington Hills area.
477-9663

CHILD CARE Center in Wayne has positions for individuals to work in a structured learning environment with groups of young children. Previous experience & training a plus or we will train you. For interview call 326-1522

CHILD CARE STAFF
Staff positions available. Open 7 days & night a week. Part time positions at $3.35 per hour. Day & weekend openings mainly. Apply in person or ready to: My Place, Just for Kids, 3610 W. Maple, Birmingham Mi 48010.

CITY OF BIRMINGHAM, MICHIGAN
FIRE MAINTENANCE
The Birmingham Fire Department is seeking, as a minimum requirement, a person with State of Michigan certified Truck diesel and truck electrical licenses. References are required. The person filling the position will repair and maintain all Fire Department vehicles, buildings, and equipment. The salary range for this entry level permanent position will be from $18.04.86 to $21.22.90 annually. Applications may be picked up at and must be returned to the Birmingham Fire Department, 572 S. Adams Road, Birmingham, Michigan 48011. Applications will be received until 5:00 pm on Friday, November 9, 1984. The City of Birmingham is an Equal Opportunity Employer.
C. V. Whitener, Chief of Fire

CLEANING LADIES wanted to clean hallways & laundry rooms in apartment complex. Day work. Wages up to 4.00 & $4.25 per hour. Call Mon. thru Fri. 7am-3pm. 437-1262

CLEANING LADY Needed for Southfield spa, 3 days a week. Call: 354-5882

CLEANING WOMAN needed for apartment complex, 40 hours. Experience necessary. 12 Mile & Northwestern.
557-1761

500 Help Wanted

CASHIER - HOSTESS/HOST
Minimum 2 yrs. experience, apply between 2-5pm at Ramada Inn, 8270 Wickham Rd, Romulus

CASHIER SALES PART TIME
Livonia Mall branch of national women's fashion store wishes persons with selling experience particularly with a cash register. Ideal for college student, who has present or recent cashier experience. Not under 17. Immediate discount, call for appointment. 356-3912

Cashiers & Gas Attendants
$3.50 hour plus bonus. Apply in person:
12 AT ORCHARD CAR WASH
30775 W. 12 Mile, Farmington Hills.

CASHIERS
wanted for fast paced service stations. Full or part time positions available. Several locations available. To inquire, call 10AM-3PM:
477-8887

CASHIER Wanted, full & part time. Experience necessary.
Call, anytime, 537-9537

CERAMIC FOURING ROOM
help wanted. Experienced only, part time available. Farmington Hills area.
477-9663

CHILD CARE Center in Wayne has positions for individuals to work in a structured learning environment with groups of young children. Previous experience & training a plus or we will train you. For interview call 326-1522

CHILD CARE STAFF
Staff positions available. Open 7 days & night a week. Part time positions at $3.35 per hour. Day & weekend openings mainly. Apply in person or ready to: My Place, Just for Kids, 3610 W. Maple, Birmingham Mi 48010.

CITY OF BIRMINGHAM, MICHIGAN
FIRE MAINTENANCE
The Birmingham Fire Department is seeking, as a minimum requirement, a person with State of Michigan certified Truck diesel and truck electrical licenses. References are required. The person filling the position will repair and maintain all Fire Department vehicles, buildings, and equipment. The salary range for this entry level permanent position will be from $18.04.86 to $21.22.90 annually. Applications may be picked up at and must be returned to the Birmingham Fire Department, 572 S. Adams Road, Birmingham, Michigan 48011. Applications will be received until 5:00 pm on Friday, November 9, 1984. The City of Birmingham is an Equal Opportunity Employer.
C. V. Whitener, Chief of Fire

CLEANING LADIES wanted to clean hallways & laundry rooms in apartment complex. Day work. Wages up to 4.00 & $4.25 per hour. Call Mon. thru Fri. 7am-3pm. 437-1262

CLEANING LADY Needed for Southfield spa, 3 days a week. Call: 354-5882

CLEANING WOMAN needed for apartment complex, 40 hours. Experience necessary. 12 Mile & Northwestern.
557-1761

500 Help Wanted

WE'LL HELP GET YOU THE MONEY TO KEEP ON GROWING.

If you're finishing up your first two years of college and you've decided to go on, to complete your education, but you don't know where the money's going to come from, here's a possible solution.

The Army College Fund.

Here's how it works. You qualify to train in a skill you'd like to learn, one that entitles you to the Army College Fund. Then each month you put aside some of your Army salary. Just like a savings account. Except the government matches your savings 5 for 1 or more.

In two years, you could have $15,200 for college. Your Army Recruiter has a booklet that explains all about Army College Fund. Pick one up.

261-7380

ARMY. BE ALL YOU CAN BE.

500 Help Wanted

IMMEDIATE OPENING
FACTORY SUPERINTENDENT
Company is supplier to heating industry
Light Industrial - Primarily Hand Assembly
Hands on type individual responsible for:
SOME SETUPS & MAINTENANCE
WORK STANDARDS.
QUALITY & INSPECTION WORK
WORK FORCE OF 40
Hours 6 a.m. - 4:30 p.m. 4 days. Operate factory from weekly schedule. Salary & benefits discussed at first interview.
REPLY TO:
Box 382
Observer & Eccentric Newspapers
36251 Schoolcraft Rd.
Livonia, MI 48150

500 Help Wanted

WORD PROCESSORS
SECRETARIES
TYPISTS
DATA ENTRY
CLAY MODELERS
MYRIAD - needs qualified individuals for support positions at a major automotive corporation. Southfield and N.W. Detroit location. These are long and short term, full and part time assignments. We are looking for both experienced and entry level candidates.
Call between 10 A.M. - 2 P.M.
827-4215
MYRIAD SERVICES CORPORATION
Southfield, MI.
"Equal Opportunity Employer M/F/H/V"

500 Help Wanted

CAR WASHER
Part-time, 1PM - on. $3.50 to start. Apply: 1108 Goldsmith, Plymouth: N Mil. off Sheldon.

CASHIER/CLERK
Apply T-Eleven, 33214 Orchard Lake Rd. Farmington Hills

CASHIER
Full time for exclusive Birmingham area grocery. No evenings or Sundays. 646-2243

500 Help Wanted

CARRIERS
Part-time for
The Wall Street Journal
Openings for part time part-time carriers to work Mon. thru Fri. beginning 4 AM. The job involves distribution of the Wall Street Journal in the Southfield, Troy, Warren, Birmingham and Bloomfield areas. Must have minimum auto coverage. No sales or collections involved. Salary - $4.86 per hour with incentive plus car allowance. To arrange for an application, please call 968-4646 or 962-5565 between 10 AM and 4 PM.
An Equal Opportunity Employer

CAR WASHER
Part time. Apply Mon. thru Fri. 9-4. Ask for Mr. Sheldon.
Plymouth Car Wash, 455-1811

CASHIER
Apply in person:
Vlasic Foods, Inc.
33200 W. 14 Mile Rd.
(Del. Orchard Lake & Farmington Rds)
West Bloomfield
Equal Opportunity Employer M/F/H

BUYER ASST
If you are a mature, experienced person, Bi Lingual in Spanish, self motivated, with good communications & organization skills, & looking for a career with good chances for advancement & excellent benefits, please send your resume and salary requirements to: Box 275, Observer & Eccentric Newspapers, 36251 Schoolcraft Rd., Livonia, Michigan 48150

BUY - SELL - OR USE
HERBALIFE PRODUCTS
CALL ELAINE, 651-8070

CABLE TV installers, experienced with 35ft. model truck and tools. Good pay. N. W. Suburbs. A few training positions with constructive background. 644-7771

CARPENTRY FINISH. Experienced working with oak doors & trim. Able to install oak doors. Must have tools. For door company in Pontiac.
Days 373-1127 Eves. 731-6944

CARPET INSTALLORS
Experienced only.
Beckwith Evans. 355-7000

CARPET & Installation HELPER
Experienced, dependable & hard working. 371-3194

500 Help Wanted

MACHINIST
EXPERIENCED ONLY
Set-Up & Run W & S 2AB and 2 AC. Also Chuckers and Harding Lathes. Must read Blue Prints and have own Tools.
Good Fringe Benefits.
Apply Between 8 a.m. - 3 p.m.
MICHIGAN DYNAMICS INC.
32400 FORD RD.
GARDEN CITY, MICHIGAN 48135
No Telephone Calls Please
An Equal Opportunity Employer MFH

500 Help Wanted

DONLEVY'S BACK ROOM
NOW OPEN
Assistant Managers -
Sales People - Cashiers
Due to our successful opening, we need additional help immediately. If you enjoy selling and have a background in retail sales, we would like you to join our company. Both full and part time positions are available. Please apply in person to:
DONLEVY'S BACK ROOM
THE FRANKLIN PLAZA
12 MILE & NORTHWESTERN

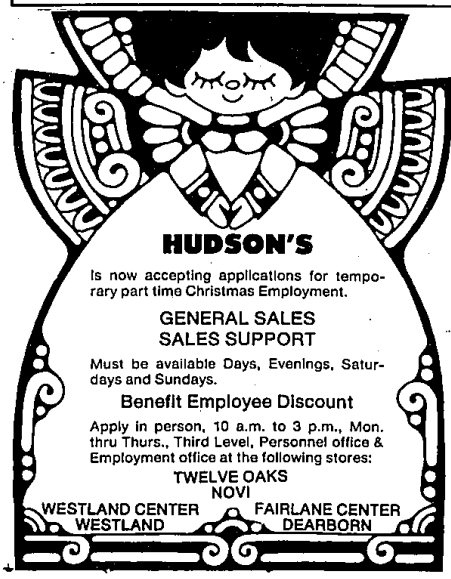

Is now accepting applications for temporary part time Christmas Employment.

GENERAL SALES
SALES SUPPORT

Must be available Days, Evenings, Saturdays and Sundays.

Benefit Employee Discount

Apply in person, 10 a.m. to 3 p.m., Mon. thru Thurs., Third Level, Personnel office & Employment office at the following stores:

TWELVE OAKS
NOVI
WESTLAND CENTER
WESTLAND
FAIRLANE CENTER
DEARBORN

NEW RESTAURANT OPENING
TWELVE OAKS MALL - NOVI
50 POSITIONS AVAILABLE
WE OFFER
- Extensive On-The Job Training Program
- Flexible Scheduling
- Opportunity For Advancement
- Excellent Working Conditions
- Opportunity To Work With The Public

Interviews For These Positions Being Conducted On
TUES. NOV. 6 & WED. NOV. 7
BETWEEN 9 AM-4 PM
In The Community Room
Twelve Oaks Mall
Equal opportunity employer M/F