CLASSIFIED ADVERTISING

REACH MICHIGAN'S FINEST MARKET!
ONE CALL DOES IT ALL!
644-1070 Oakland County 591-0900 Wayne County 852-3222 Rochester-Avon Twp.

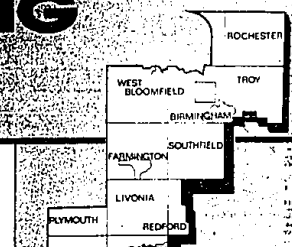

INDEX

REAL ESTATE FOR SALE
302 Birmingham-Bloomfield
303 West Bloomfield
304 Farmington-Farmington Hills
305 Brighton-Hartland
306 Southfield-Lathrup
307 Milford-Highland
308 Rochester-Troy
309 Royal Oak-Oak Park
Huntington Woods
310 Commerce-Union Lake
311 Orchard Lake-Walled Lake
312 Livonia
313 Dearborn-Dearborn Heights
314 Plymouth-Canton
315 Northville-Novi
316 Westland-Garden City
317 Grosse Pointe
318 Redford
319 Homes for Sale-Oakland County
320 Homes for Sale-Wayne County
322 Homes for Sale-Washtenaw County
324 Other Suburban Homes
325 Real Estate Services
326 Condos for Sale
327 Duplex for Sale
328 Townhouses for Sale
330 Apartments For Sale
332 Mobile Homes for Sale
333 Northern Property
334 Out of Town Property
335 Time Share
338 Florida Property for Sale
337 Farms for Sale
338 Country Homes
339 Lots & Acreage
340 Lake/River/Resort Property for Sale
342 Lake Property
346 Cemetery Lots
351 Business & Professional Buildings for Sale
356 Investment Property for Sale
358 Mortgages/Land Contracts
360 Business Opportunities
361 Money to Loan
362 Real Estate Wanted
364 Listings Wanted

REAL ESTATE FOR RENT
400 Apartments to Rent
401 Furniture Rental
402 Furnished Apartments
403 Rental Agency
404 Houses to Rent
406 Furnished Houses
407 Mobile Homes
408 Duplexes to Rent
410 Flats to Rent
412 Townhouses/Condominiums
413 Time Share
414 Florida Rentals
415 Vacation Rentals
416 Halls for Rent
419 Mobile Home Space
420 Rooms to Rent
421 Living Quarters to Share
422 Wanted to Rent
423 Wanted to Rent-Resort Property
424 House Sitting Service
425 Convalescent Nursing Homes
426 Garages/Mini Storage
432 Commercial/Retail
434 Industrial/Warehouse
436 Office Business Space

EMPLOYMENT, INSTRUCTION
500 Help Wanted
502 Help Wanted-Dental Medical
504 Help Wanted-Office Clerical
505 Food-Beverage
506 Help Wanted Sales
507 Help Wanted Part Time
508 Help Wanted Domestic
510 Help Wanted Couples
511 Entertainment
•L512 Situations Wanted Female
•L513 Situations Wanted Male
•L514 Situations Wanted Male/Female
•L515 Child Care
•L516 Summer Camps
•L518 Education Instructions
519 Computers-Sales Service, Share
•L520 Secretarial Business Services
•L522 Professional Services
•L523 Attorneys/Legal Counseling

ANNOUNCEMENTS
600 Personals (your discretion)
602 Lost & Found (by the word)
604 Announcements/Notices
605 Glad Ads
606 Legal Notices
607 Insurance
608 Transportation
609 Bingo
610 Cards of Thanks
612 In Memoriam
614 Death Notices

MERCHANDISE
•L Bus 700 Auction Sales
•L Bus 701 Collectables
•L Bus 702 Antiques
703 Crafts
704 Rummage Sales/Flea Markets
705 Wearing Apparel
706 Garage Sale-Oakland
707 Garage Sale-Wayne
708 Household Goods-Oakland
709 Household Goods-Wayne
710 Misc for Sale-Oakland
711 Misc for Sale-Wayne
712 Appliances
713 Bicycles-Sale & Repair
714 Business & Office Equipment
715 Computers
716 Commercial Industrial Equipment
717 Lawn-Garden-Farm Equipment
718 Building Materials
•L720 Farm Produce
•L721 Flowers & Plants
722 Hobbies-Coins, Stamps
724 Camera and Supplies
726 Musical Instruments
727 Video Games-VCRs-Tapes
728 TV, Stereo, Hi-fi, Tape Decks
729 CB Radios
730 Sporting Goods
734 Trade or Sell
735 Wanted To Buy

ANIMALS
738 Household Pets
•L740 Pet Services
744 Horses, Livestock, Equipment

AUTOMOTIVE/ TRANSPORTATION
800 Recreational Vehicles
802 Snowmobiles
804 Airplanes
806 Boats/Motors
•L807 Boat Parts & Service
808 Vehicle/Boat Storage
810 Insurance, Motor
812 Motorcycles, Go-Karts, Minibikes
813 Motorcycles, Parts & Service
814 Campers/Motorhomes
•L816 Auto/Trucks, Parts & Service
818 Auto Rentals Leasing
819 Auto Financing
820 Autos Wanted
821 Junk Cars Wanted
822 Trucks for Sale
823 Vans
824 Jeeps/4 Wheel Drive
825 Sports & Imported
852 Classic Cars
854 American Motors
856 Buick
858 Cadillac
860 Chevrolet
862 Chrysler
864 Dodge
866 Ford
872 Lincoln
874 Mercury
876 Oldsmobile
878 Plymouth
880 Pontiac
884 Volkswagen

BUSINESS DIRECTORY SERVICES
3 Accounting
4 Advertising
5 Air Conditioning
6 Aluminum Cleaning
9 Aluminum Siding
12 Appliance Service
13 Aquarium Service
14 Art Work
15 Asphalt
16 Asphalt Sealcoating
17 Auto Cleanup
18 Auto & Truck Repair
21 Awnings
24 Basement Waterproofing
25 Bathtub Refinishing
26 Bicycle Maintenance
27 Brick, Block & Cement
29 Boat Docks
30 Bookkeeping Service
32 Building Inspection
33 Building Remodeling
36 Burglar Fire Alarm
37 Business Machine Repair
39 Carpentry
42 Carpet Cleaning & Dyeing
44 Carpet Laying & Repair
52 Catering-Flowers
54 Ceiling Work
55 Chimney Cleaning
56 Chimney Building & Repair
57 Christmas Trees
58 Clock Repair
59 Commercial Steam Cleaning
60 Construction Equipment
61 Dry Cleaning/Laundry
62 Doors
63 Draperies
64 Dressing & Tailoring
65 Drywall
66 Electrical
67 Electrolysis
68 Engraving-Glass
69 Excavating
70 Exterior Caulking
72 Fences
75 Fireplaces
76 Firewood
81 Floor Service
87 Floodlight
90 Furnace Repair
93 Furniture Finishing & Repair
95 Glass-Stained-Beveled
96 Garages
97 Golf Club Repair
98 Greenhouses
99 Gutters
102 Handyman
105 Hauling
108 Heating
109 Solar Energy
110 House Cleaning
111 Home Safety
112 Humidifiers
114 Income Tax
115 Industrial Service
116 Insurance Photography
117 Insulation
120 Interior Decorating
121 Interior Space Management
123 Janitorial
126 Jewelry Repairs & Clocks
129 Landscaping
132 Lawn Mower Repair
135 Lawn Maintenance
138 Lawn Sprinkling
142 Linoleum
145 Management
146 Marble
147 Medical/Nursing
149 Mobile Home Service
150 Moving-Storage
152 Mirrors
155 Music Instrument
157 Music Instrument Repair
158 New Home Services
159 Nursing Centers
161 Painting-Decorating
166 Party Planning
170 Patios
175 Pest Control
176 Photography
180 Piano Tuning-Repair-Refinishing
200 Plastering
215 Plumbing
220 Pools
221 Porcelain Refinishing
222 Printing
223 Recreational Vehicle Service
224 Retail Hardwoods
225 Refinishing
229 Refrigeration
233 Roofing
234 Scissor, Saw & Knife Sharpening
235 Screen Repair
237 Septic Tanks
241 Sewer Cleaning
245 Sewing Machine Repair
249 Slipcovers
250 Solar Energy
251 Snow Blower Repair
255 Stucco
257 Swimming Pools
260 Telephone Repair
261 TV, Radio & CB
263 Tennis Courts
265 Terrariums
269 Tile Work
273 Tree Service
274 Trucking
276 Typing
278 Typewriter Repair
277 Upholstery
279 Vacuums
280 Vandalism Repair
281 Video Taping Service
282 Vinyl Repair
283 Ventilation & Attic Fans
284 Wallpapering
285 Wall Washing
287 Washer/Dryer Repair
289 Water Softening
293 Welding
294 Well Drilling
296 Window Treatments
297 Windows
298 Woodworking
299 Woodburners

YOU MAY PLACE A CLASSIFIED ADVERTISEMENT FROM 8:00 A.M. - 5:30 P.M. MONDAY - THURSDAY AND FROM 8:00 A.M. - 5:00 P.M. FRIDAY

EQUAL HOUSING OPPORTUNITY

All real estate advertising in this newspaper is subject to the Federal Fair Housing Act of 1968 which makes it illegal to advertise "any preference, limitation or discrimination based on race, color, religion, sex or an intention to make any such preference, limitation or discrimination." This newspaper will not knowingly accept any advertising for real estate which is in violation of the law. Our readers are hereby informed that all dwellings advertised in this newspaper are available on an equal opportunity basis.

All advertising published in the Observer & Eccentric is subject to the conditions stated in the applicable rate card, copies of which are available from the Advertising Department, Observer & Eccentric Newspapers, 36251 Schoolcraft Road, Livonia, MI 48150, (313) 591-2300. The Observer & Eccentric reserves the right not to accept any advertiser's order. Observer & Eccentric Ad-Takers have no authority to bind this newspaper and only publication of an advertisement shall constitute final acceptance of the advertiser's order.

500 Help Wanted

ACCOUNTANT
Experienced with construction industry. Send resume to 48175 Deming, Wixom, Mi 48096

ACCOUNTANT for Southfield CPA Firm. Must have (1) to (3) years Public Accounting experience. Send resume to CPA, 26675 W. Nevkewaren Hwy, Suite 100, Southfield, Mi. 48034

ACCOUNTANT
Minimum 3 yrs. public accounting experience. Growth opportunity. Resume to CPA Firm, 30700 Telegraph, Suite 2150, Southfield, Mich., 48075.

ASSISTANT DIRECTOR for Senior Nutrition Program. Degree in Business Management, Supervisory Experience, Knowledge of Federal & State Grants. Send Resume to OWCHSI, 13325 Farmington Rd., Livonia, MI., 48150 537-9058

500 Help Wanted

Alarm Installers & Service People
Experienced Persons wanted for Commercial & Residential Depts. Top Pay & Benefits if you meet our standards. Immediate openings!
Central Alarm Signal, Inc.
Ask for Bob
864-8900

ALL SHIFTS Available for Direct Care Workers in a new group home opening in Westland, working with developmentally disabled adults. I am looking for caring, hardworking people. DMB training provided. If interested call Peggy between 10AM-3PM, Monday thru Friday at 537-8058

500 Help Wanted

Accounting Clerks
Bookkeepers
IMMEDIATE OPENINGS
- 6 months minimum experience.
- Perform intermediate level calculations.

Call for appointment:
559-0300
19668 W. 11 Mile
Lathrup Village

KELLY SERVICES
The "Kelly Girl" People
Not an agency, never a fee
EOE M/F/H

ATTENDANT
Vic Tanny Executive Club has immediate opening for Attendant in our Men's Locker Room. Mature, responsible person. Please call for appointment. 855-3300

500 Help Wanted

ADVERTISING DIRECTOR
We are looking for an ambitious, creative Administrator with a BA in Advertising, Marketing or Business or 3-6 years experience in advertising (graphics, printing, keyline/layout, budgeting, management). National real estate firm located in Farmington Hills. Resume to:
S. Gainor
29630 Orchard Lake Rd.
Farmington Hills, MI 48018
or call
313-851-1900, ext. 207

AEROBICS INSTRUCTORS
Have you got what it takes to be a POWERHOUSE INSTRUCTOR? Elaine Powers invites you to find out. If you are in good physical condition with a fit body, well rounded & experienced in aerobics or dance, here's your chance to get paid for what you love to do - exercise. Now hiring for our Troy, Farmington Hills & Pontiac locations. Call Vicki between 10am-3pm, 373-8818

AGGRESSIVE Travel Agency needs experienced Sabre Agents. Excellent location & working conditions with flexible hours. 354-8666

500 Help Wanted

ACT NOW!
GMS
Needs
65
Men & Women
For Warehouse & Light Packaging
ONLY 2 WEEKS LEFT TO EARN THAT EXTRA HOLIDAY $$$$
Long & Short Term Assignments
Plymouth & Livonia
Day & Afternoon Shifts
Never A Fee. Reliable Car A Must!
Call Now For An Appointment
427-7660
GENERAL MANAGEMENT SERVICE
29701 W. 6 Mile - Livonia
The Bell Creek Plaza
Suite 140A

500 Help Wanted

ALL AROUND MACHINIST - experienced only, good pay, good benefits, day shift only. Westland area. Phone 729-5700

Application being accepted for porter position. Apply with Earl Williams - Lou LaRiche Chevrolet.

ARTIST - Part time Free lance Graphic Artist position available. Apply resume to P.O. Box 2150, Southfield, Mich., 48037, Att: Miss Kiel.

ASSISTANT MANAGER
Womens' Shoes, experienced & mature. Fairlane Center
Call 821-4900

ASSIST with Pet Care, Grooming & Adoptions - Non-Smoking environment. P.O. Box 155, Westland, Mi. 48185.

ASST. TEACHER, for afternoons 3PM-6PM, needed at well-established North nursery school. Child Development background desired. 471-2333

ATTENTION: Have immediate opening for an enthusiastic person to recruit, train and motivate Sales Representatives. Full time. $225 a week. Salary plus bonuses. Opportunity to earn $18,000-$25,000 first year. Call Fuller Brush Division Office. 649-2374

ATTENTION: PHONE SOLICITORS
We are THE Top Commission. This is a prime opportunity for quality canvasers. Operate independently out of your own residence. Please call
- 855-9906 -
NORTHERN CONTINENTAL GAS

AUTO WASH ATTENDANT
Part-time days, Plymouth area
455-9685

AUTO WASH CASHIER
Part time days, Plymouth area.
455-9685

500 Help Wanted

Attention!
Real Estate Development
Multiple Positions
The General Development Corp., a well known dynamically growing community developer, has several opportunities in our Southfield office.

AGENTS/BROKERS - Must be excellent closers. Our top-notch marketing and sales efforts mean maximum earning potential for you.

SALESPEOPLE - Should be experienced dinner party seminar speakers. Will have 8 to 10 quality, pre-screened appointments weekly.

MANAGERS FULLTIME - Experienced team leaders will find excellent income potential of $40,000-$50,000 in first year.

PART TIME - Perfect for sales agents with license in escrow.

To link your future with a large corporation at the forefront of an explosive industry, call Ben Giovanelli, Monday-Friday, 1-5pm, at 552-8280.

GENERAL DEVELOPMENT CORP. OF FLORIDA
16400 W. 12 Mile Rd Suite 201
Southfield, MI 48076
Equal Opportunity Employer M/F

AUTOMOTIVE, high volume Midas shop now accepting applications for experienced certified mechanics. Excellent wages, hours and benefits. 2 positions for front-end specialist. Apply 9939 E. Jefferson. 822-5353

Automotive Technician
Michigan's 1st NISSAN Dealer has an immediate opening for a qualified NISSAN technician. Master or Senior grade preferred. Be part of the New Leo Archer Service team! Top dollar paid & fringe benefits to the right technician.
Contact: Service Manager
Leo Archer DATSUN
28200 8 Mile/Grand River
471-3333

BABY SITTING assistant in bowling center nursery. Part time, seasonal, apply in person: Plymbolene Lanes, 31966 W. 8 Mile, Southfield.

BAKERY COUNTER SALES
Elegant Farmington Hills pastry shop. Full or part time. No experience necessary if responsible, mature, ambitious. Apply in person except Monday. The French Gourmet, 32820 Middlebelt, corner 14 Mile.

BEAUTICIAN'S ASSISTANT
Licensed only. Full-time. Birmingham area. Call Tues. thru Sat. Ask for Cliff. 258-8020

BEAUTICIANS
Part time, clientele provided, no Saturdays, Sundays or evenings. Call 455-1710 459-6283

BLOOMFIELD SAVINGS & LOAN is seeking a Consumer Loan Specialist. Must have 3-5 years experience in the processing of credit applications for analysis. Familiar with TSW machine, minimum typing skills. Basic knowledge of Regulations regarding the credit field. Telephone experience a plus. Please send resume to:
Bloomfield Savings & Loan
P. O. Box 11260
Birmingham, Mich. 48012
No phone calls please
An Equal Opportunity Employer

BOOKKEEPER
Experienced full charge bookkeeper for 100 state retail organization. Send resume to Total Associates Inc. 3976 Franklin Rd. Bloomfield Hills, Mi. 48013, Att: Mr. Teitel

BOOKKEEPER - Mature, take charge. Small business in the Northville area. Starting $6.00 per hour. Call Cindy at 348-3441

BREAD ROUTE DELIVERY, part time, male or female, good driving record. 18 or over.
Call after 6pm. 477-4544

BRIDGEPORT, LATHE, Radial drill operator. Looking for producers who are growth oriented, quality craftsmen. Must have 2-4 yrs. experience & tools. Expansion to new facilities. Benefits & holiday pay. 972-4400

BRIDGEPORT OPERATOR
2 years experience. Prototype and specialty machining. Must setup and read blueprints. Call FAM-SPM. 372-4484

Buyer/
Inventory Control
Trainee for industrial distributor. Some experience and salary requirements to: P.O. Box 285, Farmington, Mi. 48024. Att: Purchasing Manager.

500 Help Wanted

BLUE JEAN JOBS
Earn Christmas money with our many PACKAGING and LIGHT INDUSTRIAL assignments in the Plymouth, Wixom and Novi area.
- Day & afternoon shifts.
- No experience necessary
- Never a fee
- Bonus plan
- Call now

525-0330
29865 W. 6 MILE, LIVONIA (Suite 109)
Supplemental Staffing, Inc.
The Temporary Help People

BLUE JEANS JOB moving industrial supplies & shelves. $3.30 per hour. Farmington area. Tues. thru Sat. Must be willing to work. 471-2550

BUSINESS TEACHERS
Small business College is looking for teachers to teach basic business subjects involving secretarial, clerical skills, typing, shorthand, office machines, filing, business math.
Must be available to teach Monday thru Friday between 8.30 and 5:00 P.M.
Interested applicants should submit a resume to:
Detroit Business Institute
21700 Northwestern Highway
Suite 915
Southfield, MI
Attention: Karen Newkirk
or Call 557-9744

BUTCHER - part time, references required. Apply in person. 36419 Plymouth Rd., Redford.

CABLE MDS installer, must be willing to work on roofs. Need own truck. Call between 7:30am - 9:30am, ask for Tom. 272-6391

CARPENTER
Experienced finish carpenter needed for furniture and cabinet installation. Must be reliable and work well with people. Full time employment.
Call 10 AM - 12 Noon Livonia. 422-3190

CAR PORTER NEEDED
Must have some mechanical knowledge & good driving record. Full time. Minimum age. Apply in person.
American Rental System, Wonderland Mall, Livonia, Michigan.

CAR WASH ATTENDANT. Looking for dependable, hard working trustworthy person. Now hiring at Rainbow Car Wash. Call 476-8909

CASHIER - EXPERIENCED
Part-time.
Ask for Jerry or John at: 947-0234

CASHIER - For cafeteria. Must have some knowledge of figures. Applications taken 1-3 PM. All State Insurance. Call for appointment. 351-7094.

CASHIER
Large Antique Service Center has opening for one (1) part time Cashier, Evening & Weekends. Good pay! Apply
Tri-Maple Car Care, corner Telegraph & Maple, Birmingham. 646-2810

CASHIERS, full & part time. Apply in person. Open 7 days, before 3pm.
Hunter & Oak Amoco, 801 N. Hunter, Birmingham, Mi.

CASHIERS
SALAD PREP
Full Time Employment
Apply in Person
JOES PRODUCE
33152 W. 7 Mi. LIVONIA

CASHIERS & STOCK PERSONS
Must have 3 years Supermarket experience. Westland area. Call: 422-5181

CASHIERS
wanted for fast paced service stations. Full or part time positions available. Several locations available. To inquire, call 10AM-3PM:
477-8887

500 Help Wanted

CERTIFIED SUBSTITUTE Teachers wanted on occasional if needed basis to work in pre-school & private grade school in W. Bloomfield area. Ask for Shelly 851-4466

CHEMIST
Assistant in lab, for long established industrial chemical formulators. Entry level position suitable for recent graduate. Good growth potential. Send resume to box 8220Observer & Eccentric Newspapers, 36251 Schoolcraft Rd., Livonia, Michigan 48150

CHILD CARE AIDE, Mon-Fri, 7.30am-6.15am, begins January 3rd, minimum wage. Call New Morning School, 420-0011 or fax 420-5331

CHURCH CUSTODIAN
Must be well organized, reliable & able to work variable hours. Prefer person with previous experience. Good income & wage requirements to: Box 8.60, Observer & Eccentric Newspapers, 36251 Schoolcraft Rd., Livonia, Michigan 48150

CITY OF OAK PARK
Part-time Therapist/Social Worker
Department of Community Services
Entry level position for part-time Social Worker/Therapist with Masters Degree to work 15 hours a week, days and evenings in City Department of Community Services. Duties include emphasis upon developing and monitoring groups, short-term individual, family and marital counseling, crisis intervention and information/referral. Salary commensurate with experience. Applications taken until December 31, 1984. Please apply:
Personnel Department
City of Oak Park
13600 Oak Park Blvd.
Oak Park, MI 48237

CLEANING
Light office & warehouse cleaning. Retired person, part time, Livonia
Call 37M-5PM. 532-8999

CNC OPERATOR - Experienced on Precision Machine Aircraft Parts. Full benefits. Hytrol Manufacturing, Garden City. 261-0350

COLLEGE STUDENT - part time, to supervise & tutor 1 boy in Birmingham area Mon. thru Thurs. between 6-9pm. 540-6888

CONSIDER FOSTER PARENTING
Single or 2 parent family homes are needed for mentally retarded children or adults. Some need first floor bedrooms. Agency provides training, licensing and support. Family is paid over $700 month. Parenting, teaching or nursing skills helpful. For more information in Wayne County call Jan Myers 318-6200. Oakland County call 246-2780

CONSTRUCTION SUPERINTENDENT
With estimating skills for established construction company. Experienced in industrial/commercial building required. Excellent opportunity.
Send resume to Anthony - Bennett Contractors, 33600 Interstate, Mt. Clemente, Mi 48043

COOKS, full and part time. Knowledge of making of soups helpful. Call Fred after 3PM 525-7840

COOK wanted for Day Care Nursery School. Part-time position available immediately. Minimum wage. Kindercare Learning Center, 15600 Joy Rd., Plymouth. Call for appointment 455-5260

CORPORATE TAX ACCOUNTANT
Perry Drug Stores Inc is seeking a Corporate Tax Accountant, with 3 years experience in the areas of Consolidation of multi-state corporations with several subsidiaries, and interim filings. Candidate must have Bachelors degree, Masters in Tax helpful. If interested please send resume & salary requirements in confidence to:
Thomas Labadie, Perry Drug Stores, 8400 Perry Dr., Pontiac, Mi 48054.
An Equal Opportunity Employer

COUNTER GIRL. For drycleaners. Monday thru Friday. Experience preferred. Birmingham/Bloomfield area 647-1741

COUNTER HELP
Kingsburo Cleaners. Apply in person only 8am-1noon 34154 W. 8 Mile, Redford or 3100 Lilley Rd., Canton.

CUSTOMER SERVICE REPRESENTATIVE
Fast growing firm has an opening for customer service position with 1-3 years experience in sales/service preferred. Responsible for interacting in clients throughout southeastern Michigan. Organizational skills/people oriented a must. Call Mr Morrison 855-7151

CUSTOM MIRROR INSTALLER
Experience preferred, but will train ambitious person with exceptional mechanical ability. Salary commensurate with experience. Call 538-8424

500 Help Wanted

CAREER OPPORTUNITIES
NOW AVAILABLE IN THIS AREA FOR RETAIL MANAGEMENT
FINANCIAL REWARDS! SECURITY! PRESTIGE! PERSONAL GROWTH!
Challenging opportunities now available in this area for qualified individuals who desire to learn how to manage a Radio Shack store like the one you just visited. A strong desire to excel and be compensated on self performance is a must.
During training, our compensation plan provides for a base salary plus sales commissions. Once assigned, our Store Managers are compensated based on their units sales performance, which increase proportionate to gains, plus earn a share of their units net profitability on a monthly basis as a bonus. In addition, the Tandy Stock Purchase and Savings Investment Programs, along with rapid advancement potential, make this the most lucrative employment opportunity around.
TO LEARN MORE CONTACT ME NOW!
SEND RESUMES TO
33448 W. 7 Mile Rd. Livonia, MI 48152
Northeast Att: District 0565 476-2058
Southwest Att: District 0364 476-6006
AN EQUAL OPPORTUNITY EMPLOYER
Radio Shack
A Tandy Corporation Company

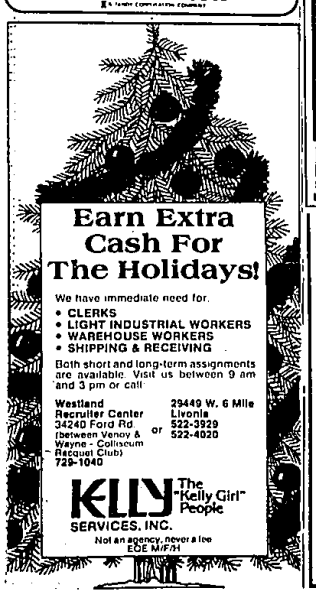

500 Help Wanted

KELLY Job Corner
TEMPORARY ASSIGNMENTS
NOW RECRUITING IN PLYMOUTH
- LIGHT INDUSTRIAL WORKERS
- CLERKS
- TYPISTS

Call for appointment
Plymouth 522-4020
Kelly Services, 340 N. Main, Suite 204 - 2nd floor (above the Plymouth Landing)

KELLY SERVICES, INC The "Kelly Girl" People
Not an agency, never a fee. EOE M/F/H

500 Help Wanted

DOMINO'S PIZZA
NOW OPENING
The World's largest & fastest Pizza company is now opening in your area

WANTED
50 Honest, energetic individuals who are willing to run on a job. All applicants must be 18 years or older & must have clean auto with insurance. Our runners earn up to $6-$8 per hour. One of our company goals is to have fun.
Please apply in person between the hours of 10 a.m.-7 p.m. at your nearest Domino's Pizza Store.

36135 Michigan Ave., Wayne, MI
14030 Telegraph, Detroit, MI
Equal Opportunity Employer M/F

500 Help Wanted

KELLY Job Corner
BLUE JEAN JOBS
Kelly Services has temporary assignments on day, afternoon and midnight shifts. No experience necessary, must have own transportation.
Apply 9 a.m. to 3 p.m., Mon.-Fri. at:
34115 W. 12 Mile Rd., Suite 155, Farmington Hills, 553-7820.

KELLY SERVICES, INC The "Kelly Girl" People
Not an agency, never a fee. Equal Opportunity Employer

MANAGERS WANTED
Domino's Pizza is the World's largest Pizza delivery company with over 1700 units nationwide. RPM Pizza is the largest franchise of Domino's Pizza and is expanding rapidly in the Detroit Metropolitan area. We are seeking goal oriented, enthusiastic individuals who are interested in beginning a career & earning a $28,000 yearly income. We will be hiring selected individuals as positions become available. Because of our record setting growth (300% per year) the opportunities with RPM Pizza are unlimited. Our benefit package includes: paid vacation, insurance, medical, dental & life & usually a company vehicle. Applicants must have management experience & must have clean auto with insurance. To be considered for a position, please send resume to:
Personnel Department
RPM PIZZA, INC.
37282 W. SIX MILE RD.
Livonia, MI 48152
Please do not contact Domino's Pizza headquarters in Ann Arbor.
An Equal Opportunity Employer M/F