

# Sculptor creates lifelike figures

Continued from Page 1

nating. I have a whole world at my disposal."

"I think people are the most fascinating thing in the whole world. I'm so fortunate to be able to do this... It's frustrating. I have so many ideas... I have tremendous respect for any individual. I portray

people just like they are with all their warms and flaws."

Saying that he has been criticized for not being more of a visionary, for not showing a better world, Hanson said, "We should realize there's a beauty... in just being ourselves."

Quoting Henry James, he said, "To me all art should be interesting."

I think he meant that in the old sense. It should be exciting, not bore you. That's what I want to do."

WITH WIDE international recognition and the resultant crowds which come to see his work, Hanson said his art becomes a great responsibility. "You're always in competition with yourself."

Sculptural quality is his first priority, he said. That can be discerned from his statements about the figures in the exhibit which are displayed in the gallery. He mentions it in conversation as well — first comes sculpture.

Hanson is the man sitting at the table opposite a lady eating a hot fudge sundae and reading a diet magazine. The little girl is his daughter and the dog is the Hanson family pet.

Gallery hours are 1-5 p.m. Tuesday-Sunday, 550 Lone Pine, Bloomfield Hills.

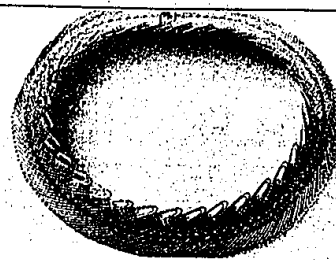

## Jewelry as art

Choker of sterling silver and 22 karat gold by Mary Lee Hu is one of many examples of jewelry as art in the "Points of View" show at Yaw Gallery of Birmingham through March 13. Hu taught at Michigan State University. She is now at the University of Washington.

# Displaying needlepoint

Continued from Page 1

"I am still learning," Fields said, adding, "one of the nice things about teaching is that their (her students) work ends up being better than my work."

This statement brought immediate disagreement from the group around the table.

She is as proud of the quality of her canvases as gallery owners are of their art. Hours are 1 a.m. to 4:30 p.m. Monday-Saturday.

Needlepoint of a geisha girl by Dee Dee Goldenhar of Birmingham incorporates a wide variety of stitches as well as colors and designs. The textural qualities are rich and subtle. Goldenhar sees all of her work as "painting with thread."

*Selective  
Secluded  
Intimate  
Innovative  
Positively Fresh  
Lavishly Luxurious*

**WOODCLIFF**  
ON THE PARK

ISN'T IT BEAUTIFUL!  
Cluster Condominiums from \$249,900  
Bloomfield area  
phone: 626-3502 • 626-3500

Sales by  
**herman frankel**



MINDY SAUNDERS/staff photographer



Tired of cold weather—come to warm South Carolina. In beautiful and historic Aiken, South Carolina, a superbly built classic ranch home is a Cluster Condominium. Features include: 3 bedrooms, 2 bathrooms, 2 car garage, 12' tall ceilings, granite molding, 3-4 bedrooms, 4 baths, custom kitchen with marble tile floor, double property substantially below replacement cost. \$200,000.00. CARMONY KIMBERLY REALTY, INC., 141 CHESTERFIELD ST., SE, Aiken, S.C. 29801. 24 hour answering service (803) 648-2323.



## Gracious Living in an idyllic setting.

Charmwood Forest in the Park brings the best of both worlds to single family living. Close enough to city amenities yet secluded enough to offer the serenity of country living, everything about Charmwood reflects the tastes of the discriminating buyer.

Spacious floor plans and distinctive features such as cathedral ceilings and walk-out basements were created as a fitting complement to equally distinctive surroundings. It's a perfect setting to enjoy life at its best.

When you choose your home, there should be no compromises to make, and at Charmwood you can have it all.

Because response has been outstanding, there are only 12 units left, so we suggest you call today. Priced from \$175,900 to \$199,000.

828-3177

For more information call:  
A Robertson Bros. Company and Gilbert & Vennetelli, Inc. Development

**charmwood forest**

### OPEN SUNDAY 2 to 5



**17331 LOCHERBIE, BEVERLY HILLS**  
• EAST OFF SOUTHFIELD, SOUTH OF 14 MILE  
• Marvelous 3 bedroom brick Ranch, 2 baths, double lot.  
• Furnace, central air, roof all new within 4 years.  
• Windows replaced throughout, finished basement, 2 1/2 car garage.  
• \$56,000 540-6777

### OPEN SUNDAY 2 to 5



**24940 GLENBROOKE, SOUTHFIELD**  
• NORTH off 10 MILE/WEST OF TELEGRAPH.  
• Lovely condo with 2 bedrooms, 1 1/2 baths, rec room.  
• Library, fireplace, appliances are included.  
• Very private dock/patio, woods in rear, pool and clubhouse.  
• \$59,500 540-6777

### OPEN SUNDAY 2 to 5



**1400 ECHO LANE, BLOOMFIELD HILLS**  
• NORTH OF LONE PINE/WEST OF TELEGRAPH.  
• \$400 sq. ft. home in beautiful condition on 2+ acres.  
• 6 bedrooms, family room, exceptional lower level walkout.  
• Spectacular view of wooded ravine, pool and cabana.  
• \$335,000 540-6777

### OPEN SUNDAY 1:30-4:30



**17320 BEVERLY RD., BIRMINGHAM**  
• SOUTH OF 14 MILE/EAST OFF SOUTHFIELD.  
• 3 bedroom, 1 1/2 bath brick Ranch with basement, 2 car garage.  
• Living room and finished rec room with fireplace.  
• Land Contract terms are now available.  
• \$79,900 540-6777



**UNUSUAL TROY FIND**  
• Tri-level home with 3 bedrooms, 1 bath.  
• 2 family rooms, large bonus room off kitchen.  
• Large mechanics garage (26'x24').  
• Close to freeways, assume with lender's O.K.  
• \$66,900 (Q208) 643-8500



**CHAMPAGNE TASTE?**  
• West Bloomfield luxury contemporary home.  
• Entry level master bedroom suite with jacuzzi.  
• Designer decorated interior with plush accents.  
• 2 car garage, built-in pool with jacuzzi.  
• \$274,900 (B208) 557-4700



**VALLEY FORGE - BEST BUY**  
• 4 bedrooms, 2 1/2 baths, tastefully decorated.  
• Master bedroom has dressing area and bath.  
• Backs up to private commons area.  
• Formal dining room and many extras!  
• \$110,990 (V351) 851-2303



**31350 COACHLIGHT LANE, BIRMINGHAM**  
• 4 bedrooms, huge master suite, 2 1/2 baths.  
• Second floor laundry, central air.  
• Family room with fireplace and doorwall.  
• Exclusive Birmingham location, wooded lot.  
• Drastically Reduced to \$162,000. Bring all offers. 547-2000

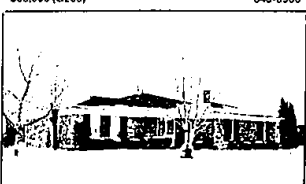

**SPACIOUS FLOOR PLAN**  
• 4 bedroom, 2 1/2 bath tri-level in North Troy.  
• Entry foyer, updated lovely kitchen.  
• Light, neutral-toned new carpeting.  
• Patio, 2-car garage, good terms.  
• \$66,900 (C418) 643-8500



**BEAUTIFUL LAKE VIEW!**  
• Lake and boat privileges on all sports Union Lake.  
• Contemporary, 3-4 bedroom tri-level, 2 fireplaces.  
• Cathedral ceiling in living room and family room.  
• 2 car garage. Built-in pool with jacuzzi.  
• \$129,800 (B774) 851-2303

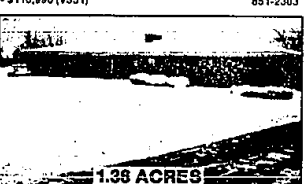

**4 BEDROOM BRICK RANCH**  
• Prestigious Southfield/Beverly Hills location.  
• 2,500 square feet, 2 baths, 2 fireplaces.  
• Family room with beamed ceiling, gourmet kitchen.  
• Good Land Contract Terms available.  
• \$104,900 (V300) 557-6700

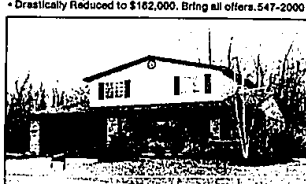

**PICTURESQUE LOT IN TROY**  
• Lovely 4 bedroom, 1 1/2 bath colonial.  
• Includes stove, dishwasher, cozy fireplace.  
• Central air, 2 car garage with door opener.  
• Lot backs up to scenic woods.  
• \$84,900 (C582) 643-8500

**SOUTHFIELD/LATHRUP**  
557-6700

**ROYAL OAK**  
547-2000

**WEST BLOOMFIELD**  
851-2303

**BLOOMFIELD**  
644-6788



**BIRMINGHAM**  
540-6777

**Chamberlain**  
REALTORS

**ROCHESTER**  
651-3330



**TROY**  
643-8500

SALES POSITIONS AVAILABLE...CALL TODAY