7-7 Automobiles

T-BIRD, 1966 convertible, red with black top. $1995. Bill Brown's, 35000 Plymouth Rd. at Wayne Rd. GA 7-9700

FORD 1966 Galaxie hardtop, automatic 8. Power steering, whitewalls. Clean. $1,125. 542-3663

CHEVY II 1964, 4 door, automatic, runs good. Needs painting. $250 KE 6-6470

CHEVY 1960 wagon, 4 door, V-8 motor. Transmission needs repair $250. 478-0424

FORD 1959. Runs well. After 4 p. m. $100. 425-3359

PLYMOUTH 1966 Fury III, automatic, air conditioned, power brakes, steering.

BUICK, 1951. Skylark station wagon. 9 passenger. Power steering, power brakes, automatic. No rust. Very clean. KE 2-7074

M.G.-T.D. 1952. $850. 474-7413

T-BIRD, 1967 Landau, full power, automatic, radio, white walls. $2195. Bill Brown's, 35000 Plymouth Rd. at Wayne Rd. GA 7-9700

FORD 1959 Galaxie 4 door, 292, cruisomatic. Mechanically perfect. 2 extra wheels and tires. Private owner. $150. GL 3-4849

MUSTANG, 1966 hard top, 289 engine, stick, vinyl roof, radio, white walls, factory stereo tape. $1395. Bill Brown's, 35000 Plymouth Rd. at Wayne Rd. GA 7-9700

CORVETTE, 1962, 327. E. T. mags, 4 speed transmission. Clean. $1,350. PA 2-8726

RAMBLER, 1960. American. Good condition, for housewife or student. $150. 427-5186

CORTINA, 1963. 2 door, new tires. Martin Preves Clarimel. $350. GA 7-0081

CHEVY, 1966. Impala, 9 passenger station wagon. Power brakes and steering, automatic transmission, V-8, one owner, many extras. $1,750. 261-4808

VW, 1963 Bus, radio, 3 seats. $495. Bill Brown's, 35000 Plymouth Rd. at Wayne Rd. GA 7-9700

PONTIAC, 1964, 4 door. Whitewalls, power brakes, steering, radio, heater. Beautiful car, excellent condition. $850. 349-3641

PLYMOUTH, 1965. Sport Fury. Red. Black vinyl top, automatic, power brakes, steering. Good condition. $1,600. 533-8633

COMET, 1963. Six. Stick. 2 new tires. Reasonable. 427-6370

CHEVROLET 1963, 2 door hardtop. V-8, automatic, power steering. 40,000 miles. 722-2012

DODGE, 1962, good transportation. $19 down. G. E. Miller, 349-0660

DODGE 1962 Dart. Good condition. Best offer. Call GA 1-5314

FORD, 1965 Galaxie 500 convertible, 8 cylinder, automatic, power steering, radio, white walls. $1195. Bill Brown's, 35000 Plymouth Rd. at Wayne Rd. GA 7-9700

FALCON 1961. Good transportation. Needs body work. After 5 p.m. 422-3576

COMET, 1961, 4 door. Automatic, radio, heater, good motor, good transportation. 453-2319

RAMBLER 1966, 990 Ambassador, 9 passenger station wagon. Air conditioning. G. E. Miller. 349-0660

CADILLAC 1964, 2 door hardtop, white. Air conditioned. Full power, in excellent condition. $1,500. Call after 5 p.m. 421-5453

FORD 1959. Jet black, 2 door sedan. 50,000 original miles. Must see. $600. Private. 422-9423

FORD 1953 2 door, 6 cylinder, runs well. $50. After 6 p.m. GA 2-7153

DODGE 1963 Coronet, automatic, power steering, only $59 down. G.E. Miller. 349-0660

MUSTANG 1967, 2+2 fastback, 289 engine, 4 speed, radio, white walls. $1995. Bill Brown's, 35000 Plymouth Rd. at Wayne Rd. GA 7-9700

FORD, 1967 custom 500 4 door, 289 engine, Cruisomatic, power steering, radio, white walls. $1495. Bill Brown's, 35000 Plymouth Rd. at Wayne Rd. GA 7-9700

CHEVY, 1962 wagon, V-8, automatic. Excellent condition. $595. 261-5749

VALIANT 1963, 2 door hardtop. Signet 200. Call 261-8962

MUSTANG, 1965 convertible, 289 engine, 4 speed radio, white walls. $1195. Bill Brown's, 35000 Plymouth Rd. at Wayne Rd. GA 7-9700

WATCH FOR CRAIG

THRUMPH, 1964, Spitfire. Radio, heater, clean, loaded with extras. Reasonable. Call after 5:30 p.m. GA 1-2614

IMPALA, 1968, Super Sport, 327, automatic, power steering, brakes. $2,400 or best offer. 12-5 p.m. 274-8306

TEMPEST, 1961. Good tires, new brakes, good battery. Will sell for $125. GR 4-1966

FORD, 1968 Galaxie 500, 4 door, 302 engine, Cruisomatic, power steering, radio, white walls, $2495. Bill Brown's, 35000 Plymouth Rd. at Wayne Rd. GA 7-9700

TRIUMPH, 1964, Spitfire, best offer. Call after 6 p.m. GA 5-2752

1965 Chevelle 2 door, V-8 engine, automatic, green with white top. Check this one out. $995

JACK SELLE BUICK, INC. 200 Ann Arbor Rd. 453-4411

FORD, 1964 country sedan, 289 engine, Cruisomatic, luggage rack, power steering, radio, $595. Bill Brown's, 35000 Plymouth Rd. at Wayne Rd. GA 7-9700

Le BARON OLDSMOBILE 33073 Michigan Ave. Wayne PA 1-3630

100% USED CAR WARRANTY

What More Could You Ask For? We're Open to Suggestions!

'66 OLDS, DELTA "88" 4 door holiday hardtop. Power steering and brakes, radio, heater, whitewall tires. A real top buy at $1299. full price, up to 30 mos. to pay. $SAVE$

'64 CHEVY II, automatic, fiesta red beauty, top economy, low miles, radio, heater, full power. $699

'68 TORONADO. Top of the line in elegance and beauty, full power equipment, comfortron, air conditioning, full tinted glass, vinyl top, AM-FM radio, adjustable tilt steering wheel, ON THE SHOWROOM FLOOR, with $199 dn., only $4699

'65 PLYMOUTH Sports Fury III, sparkler, sno-ball white, red interior, power steering and brakes, air conditioning with $199 dn. $1199

'65 FORD Custom, 6 cylinder, standard shift, top economy, low, low investment. Only $799

'68 OLDS, CUTLASS S, Holiday coupe, automatic, V-8 engine, power steering, power brakes, radio, whitewall tires, teal blue on our showroom floor. With $199 down. $2795

'67 CUTLASS Holiday Coupe, V-8, automatic, power steering, power brakes, vinyl top, silver blue — matching tutone blue interior. A low, low mileage 1 owner. New car warranty. With $199 down. $2295

'64 CORVAIR MONZA, buckets, automatic, radio, heater, top mechanical condition. HURRY. $99 down, 24 months on balance. $599

PIONEER OLDS OF FARMINGTON 33224 GRAND RIVER 474-7700

2-YEAR WARRANTY

'67 PLYMOUTH Belvedere, blue finish, V-8, auto., new rubber, clean $1295

'66 CHRYSLER 300, 4 dr. hardtop, V-8, auto., pwr., factory warranty. See this one. $1795

FORD wagons, 10 pass., automatic, power steering, two to choose from, old car down.

PLYMOUTH, station wagons, standard and automatic transmissions, real clean with 2 year warranty. 5 to choose from. ..... $ SAVE $

'65 V. W. 2 door sedan, clean, economy car. $895

'67 CHRYSLER, Newport, 4 door sedan, automatic, power, low miles. $2395

"A NAME YOU CAN TRUST" DOM MARINO'S

Colony — Plymouth CHRYSLER IMPERIAL

DOM MARINO GL 3-2255 111 W. Ann Arbor Road (M-14) WO 2-5830 Plymouth

NEW OLDS TRADE-INS!

CHECK THESE USED CARS AT CHARNOCK OLDS

'66 LE SABRE COUPE. Academy blue with black vinyl roof. Double power, automatic transmission. Sharp. $2095

'65 OLDS "88" Holiday Coupe. Black trim, 4-way power, automatic. A black beauty..... $1895

'66 BONNIE. Hardtop, jet black with violet trim and electric windows. Like new. $1995

'65 OLDS CUTLASS Sport Coupe. Yellow with white top and exterior. Double power, automatic. $1395

'64 "88" HOLIDAY COUPE. Dark green with matching trim, double power, automatic transmission. $1095

'64 OLDS "88" Holiday Sedan. Scarlet red with white top. 4-way power, automatic. Only 31,000 miles. $1295

'66 CADILLAC HOLIDAY Sedan, medium green with matching trim and 4-way power... $3295

'63 DODGE 440 9-Passenger wagon, double power, automatic, V-8 engine. $895

'66 FORD Fairlane 500 coupe. V-8 automatic. Dark green $1695

'66 OLDS Vista Cruiser, solid turquoise with double power, automatic and Mark IV air conditioner $2195

'63 BONNIE Convertible, white with white trim and top. 24,000 miles, double power, automatic and electric windows. $1795

'64 OLDS 98 HOLIDAY SEDAN, medium blue with double power, turbo hydromatic. Low, Low Miles $1995

'66 OLDS 88 4-door, solid white with green trim. V-8, automatic, radio, heater, whitewalls. $1495

'63 JETSTAR I, midnite blue, bucket seats, double power, floor console, automatic, Starfire engine $1795

1966 PONTIAC COUPE. This blue Ventura has a black vinyl roof, double power. Automatic transmission $1995

'66 TORONADO, dark green, double power and automatic transmission. $2395

CHARNOCK Oldsmobile 24555 MICHIGAN AVE., DEARBORN LO 5-6500

DODGE is turning up the fever today at CRESTWOOD DODGE, INC.

ANNOUNCING

1969 Dodge Polara

The Dodge Polara and Monaco get everything changed but the wheel-base for 1969... including the cargo distance between the wheel houses on station wagons.

There is "integrated total form," molded air spoilers, a "tuck under" sill, "hidden windshield wipers," "venless windows," and "S-per-Lite" to package Dodge's new concept in medium priced luxury.

1969 Dodge Coronet

A distinctive new grille and tail lights complement the flowing styles of the Coronet series.

Emphasis by Dodge stylists and engineers on driver-passenger comfort and convenience will be highlighted by an optional manually operated driver bucket seats which will offer a choice of 160 different positions: Tilt, fore, aft, up and down. On two door models, door locks are repositioned for easier access. Eleven different colors of vinyl or vinyl and cloth, trim will grace the interiors. Pick out yours today, here.

1969 Dodge Dart

The new "Swinger" model is aimed directly at the youth market. The Swinger is a low-price, two door hardtop, and will be available with a wide variety of power plants. The 340 cubic-inch engine of 1968 will be featured in the "Swinger 340". In addition to the 340 engine, Dodge's four-speed floor shift transmission, dual exhaust, heavy duty rallye suspension, and D70 wide tread tires will be featured.

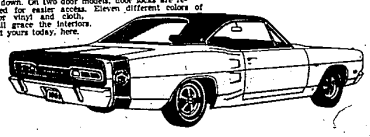

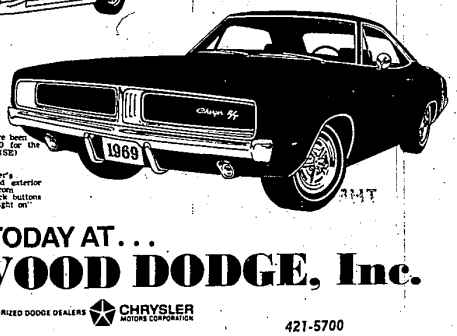

1969 Dodge Charger R/T

Charger, the popular, family-size sports car which paced Dodge sales to dramatic all-time record highs in 1968, has retained it's distinctive aerodynamic silhouette for 1969.

A list of refinements and improvements have been incorporated, including a new Charger 500 for the performance-minded and a plush leather interior (SE) Special Edition.

New grille and tail light treatment bolsters Charger's sporty car flavor. There are new vinyl roof and exterior color offerings; engineering innovations ranging from manual tilt seat adjuster and easier-reach door lock buttons to improved automatic brake adjusters and "headlight on" warning buzzer. See 'em today, right here!

SEE THEM ALL TODAY AT... CRESTWOOD DODGE, Inc.

AUTHORIZED DODGE DEALERS CHRYSLER MOTORS CORPORATION

32850 FORD ROAD GARDEN CITY 421-5700

SAVE MORE THAN A... "WEEK'S PAY"

Gene MEROLLIS CHEVROLET

'65 CORVAIR 4 door hardtop, automatic, radio, heater. Showroom new. Full price..... $988

'67 PONTIAC Catalina 4 door, V-8, automatic, radio, heater, double power, whitewalls, wheelcovers. Fresh as new. Full price..... $1895

'64 CHEVY II Nova hardtop, automatic, radio, heater, whitewalls, wheel covers. $29 per month with ..... $29 DN.

'67 CHEVELLE 2-door, automatic, radio, heater, power steering, whitewalls. Still under new car warranty $1695

'65 CHEVROLET Impala hardtop, automatic, radio, heater, vinyl top, whitewalls, wheelcovers. Cleanest one in the U.S.A. Full price..... $1295

'66 TOYOTA Pick-up, 4 speed transmission, ready for work. Full price only..... $595

'66 CORVAIR Corsa hardtop. 140 horsepower, 4 speed, radio and heater, whitewalls, wheel covers. Full price $1295

'65 OLDS STARFIRE Hardtop. Full power, showroom new. Hurry on this one. Full price..... $1595

'64 OLDS 88 4 door hardtop, 8, automatic, radio, heater, power steering, power brakes, whitewalls, wheelcovers. Full price..... $795

'65 COMET Caliente convertible, V-8, automatic, radio, heater, power steering and brakes. For the young at heart..... $895

'63 CORVAIR Coupe, 6, automatic, radio, heater. Nice car for the wife..... $295

'65 FORD Country Squire 10 passenger wagon, V-8, automatic, radio, heater, power steering and brakes and windows, plus air conditioning, chrome luggage rack. It's showroom new. It won't last long. You'd better hurry $1588

'67 PONTIAC Executive wagon, V-8, automatic, radio, heater, double power, chrome luggage rack and whitewalls. Like new..... $2595

'66 CHEV. CARRYALL V-8, automatic, radio, heater, clean as new. Full price..... $1395

'67 CHEVROLET Caprice 9 passenger wagon, 8, automatic, radio, heater, double power, chrome luggage rack, under new car warranty. Full price $2588

'66 OPEL Sport Coupe, 4 speed, radio, heater, whitewalls. Red finish. It's double sharp. Full price $995

'66 CHEVROLET Impala hardtop, V-8, automatic, radio, heater, power steering and brakes, whitewalls, wheelcovers. Red and Sharp. With $100 down. Only..... $1495

'68 CHEVY II NOVA 4 door, 8, automatic, radio, heater, power steering, whitewalls. Under new car warranty. Full price..... $2095

'66 OLDS CUTLASS Hardtop, 8, automatic, radio and heater, bucket seats with console. Fresh as new $1795

'66 BUICK SKYLARK Gran Sport hardtop, 8, automatic, radio and heater, power steering, power brakes. Full price $1495

'66 CHEVY IMPALA 4 door hardtop, 8, automatic, radio, heater, power steering. 20,000 actual miles. Showroom new. Full price..... $1595

'67 CHEVY II 2 door, radio, heater, automatic. A real honey for this full price money..... $1395

"Save a Week's Pay" PHONE 421-9800

GENE merollis CHEVROLET — PROFITS SMALL—BUSINESS GREAT, THAT'S THE WAY WE OPERATE

"Save a Week's Pay" PHONE KE 3-4040

FORD ROAD WEST OF MERRIMAN IN GARDEN CITY