## 412 Townhouses-Condos For Rent

SOUTHFIELD - 2 bedroom condo at Halstead Place. 1 Mile, hot, floor, 2 baths, 4 person max. No pets. Carport $1/yr. per sq. ft. Available Dec. 1. 643-7964

TOWNHOUSE
Brick 2 bedrooms, 1½ baths, Stove, Fridge, fireplace, carpet, Kids-Pets O.K.
REWTER, 643-8728

UNION LAKE. New 3 bedroom, attached garage, patio, laundry room, from $625. Call 13 - 5 or leave name & phone number on recorder. 363-0490

WARREN AREA - 10 Mile and Dequindre. Newly painted 1 bedroom, 1½ bath, condo. Excellent location. Close to schools and expressways. All appliances, central air, $450 per month
258-5660

WILLIAMSBURG of Birmingham townhouse style condo. 2 bedroom, bath, newly decorated, new'ed decor, all modern appliances, washer & dryer. $750. 563-9017 258-5660

10-11-12 MILE AREAS
1 & 2 bedrooms, fireplace, carpet, appliances, $450 - $500. $400 - $450. $425 - $525. - $500. - $525. - $650.
REWTER 543-9722

## 414 Florida Rentals

Abandon Your Hunt - All Areas
REFERRAL SERVICES FOR
Tenants & Landlords
SHARE LISTINGS 643-1630

ANNA MARIA Island - Beautiful furnished 1 bedroom, 1 bath home includes boat dock to Tampa Bay. Short walk to super white gulf beach.
813-778-1332, or 813-846-6793

CAPE CORAL - New condo. 2 bedroom, 2 baths, pool. $500 week.
643-9100 948-6542

CLEARWATER/Countryside Mall - Beautiful 3 bedroom, 2 baths condo. Furnished. Pool & tennis. Golf close by. Available January 1-May 1. $500 per mo. + deposit and phone 644-6316

CLEARWATER-Sand Key, on Gulf, new one bedroom, 11th floor, available Dec. 1 thru Jan. 15, & after Apr. 4. Two weeks minimum. After 7pm, 541-0476

FLORIDA at Christmas Condo rental. Dec 14th thru Dec 21st. Daytona Beach. 3 bedrooms, sleeps 8, dining, living room, completely furnished. 559-1323

FT. LAUDERDALE - prestigious Gall Ocean Mile. Luxury resort front condo. 1 bedroom, 1 bath. Available now thru Dec. Two week minimum. 631-2711

FT. MEYERS BEACH, FLORIDA
Beautiful furnished 2 bedroom, 2 bath Condo. Screened balcony. Overlooking Gulf. 477-1909

FT. MEYERS CONDO
on gulf course. 2 bedroom, 2 baths, beautifully furnished, washer/dryer. Call 678-5696 or 343-7779

FT. MYERS Beach Condo overlooking the Gulf. 2 bedrooms, 2 baths, gulf, tennis, pool, all amenities. Pictures available. 852-6534 or 876-1038

HIGHLAND BEACH, Florida, 8 of Delray Beach. Furnished 2 bedroom Condo, 2 baths, 2 pools, tennis courts, on gulf. $2,500 per month.

LARGE Naples condo. 3 bedroom, 3 baths, beautiful gulf & bay view. Luxuriously furnished. Available Jan & Feb $3,000 per month. Non-smokers please. 559-2289

LAUDERDALE by the Sea. Townhouse condo. 1 bedroom, 1½ baths, directly on ocean. Beach parking view. Dec., March, April. $1,500 /mo. 554-9661

LONG BOAT KEY - Beautifully furnished 1 bedroom Gulf condo. Available immediately, short or long term lease. 831-1295 Or even a weekends 772-9333

MARCO ISLAND - Beautiful 2 bedroom Condos directly on Gulf. Tennis, pools, beach. Weekly or monthly. Coastal Management. 1-813-642-5111

MARCO ISLAND
Naples area. Beautiful 2 bedroom, 2 bath beachfront condo. Completely furnished. 464-8700 or 477-6278

MARCO ISLAND - "Sea Winds" gulf-front beach 2 bedrooms. Children welcome! Call for brochure.
Days, 841-4482, Eves., 642-1592

MARCO ISLAND, 2 bedroom, 2 bath, completely furnished Condo. Security. Direct access to beach. Available all but February. 336-9267

NAPLES condo in sunny Florida. 1 bedroom, 2 bath, nicely decorated, completely furnished, screened balcony, pool, 6 blocks from beach. 643-7327

NAPLES - Pelican Bay, 3 bedrooms, 3½ baths Ryan Park Condo. Lake & Gulf Course view, cross street to private beach, restaurant, tennis, lath house, tennis, pool. $2,500 Mo. 643-3681

NAPLES, spacious newly furnished 2 bedroom, 2 bath near golf, shopping, beaches, dining. Washer dryer. Monthly or weekly. 353-7819

OXLAND, DISNEY/EPCOT. 2 bedroom, 2 bath condo, furnished, pool, jacuzzi, golf. Weekly rental. Mr. Birdsall, days, 674-8182 Eves. 616-8773

PALM BEACH area condo, new, beautifully furnished, 3 bedroom, 2 bath, on golf course, pools, adults only. 12-31 thru 1-4-86. 2 wk. minimum. $600 wk. Also after Easter. 331-9111 or 368-3787

SARASOTA, A beautiful view from this Gulf-front Condo. Furnished 2 bedrooms, 2 baths with Pool. Monthly or Weekly Rates. 752-3271

SIESTA KEY - Sarasota, luxury 2 bedroom 2 bath condo in beautiful Island Reef, over 1100 sq ft. Beach, tennis, pool, etc. Available Dec. & Jan $35-$45
397-8368

## 400 Apartments For Rent


Hunters Ridge
of Farmington Hills

THE LOCATION:

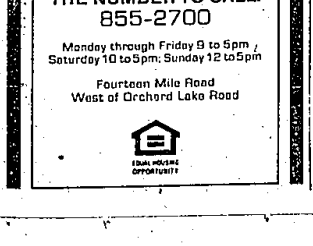


THE PRICE:
1, 2, 3 Bedroom Apartments and Townhouses from
$695 - $1700
Heat Included.

THE NUMBER TO CALL:
855-2700

Monday through Friday 9 to 5pm ;
Saturday 10 to 5pm; Sunday 12 to 5pm

Fourteen Mile Road
West of Orchard Lake Road

EQUAL HOUSING OPPORTUNITY


## 414 Florida Rentals

ST. PETE - TAMPA AREA
Condo on the Gulf, fully furnished, 2 bedrooms, 1½ baths, Mo. of Nov., Dec., Jan. $700 per Co-Op 313-831-2240

TARPON SPRINGS CONDO - On the Gulf, 2 bedrooms, 2 baths, fully furnished, 24 hr. security attendant, swimming pool, tennis court, clubhouse. Available Dec., Jan., Feb., Apr. 536-1323

VERO BEACH area. Oceanfront condo. 1 bedroom, 1½ baths, fully furnished, heated pool, tennis facilities, $1100 a month. 386-781-6679 305-465-1928

WEST COAST - golf course & waterfront 1-2-3 bedroom condos & houses for rent or purchase. Pre-season rates from $50 per day - $350 per week - $475 month. Dec. 1 to April 30 from $70 per day - $375 per week - $1300 per mo. Annual lease. 813-596-1112

Suncoast Investment Properties, Inc.
1-800-874-8675 - 813-596-1112

WEST PALM BEACH
Tennis Club of West Palm. 2 bedrooms, 2 baths, pool, overlooking 12 Har Tru courts. P. MacFarland,
Days, 844-5805 Eves. 734-6362

W. PALM BEACH AREA. 2 bedroom, 2 bath condo. Poolside, private patio, lake view, tennis and shopping. After 5pm 431-4616

W. PALM BEACH on inner-coastal. Ready beach, pool, tennis, gym. 2 acres. 3 bedrooms, 3 baths. Available or Dec. 15. $1300 monthly or $300 weekly. 848-9743

## 415 Vacation Rentals

Abandon Your Hunt - All Areas
REFERRAL SERVICES FOR
Tenants & Landlords
SHARE LISTINGS, 643-1630

BOYNE AREA RENTAL - 7 Bedrooms, 3½ baths, historic lodge overlooking Lake Charlevoix. Ideal for family groups. Now accepting reservations for skiing. Thanksgiving available.
Call 1-418-847-9134

BOYNE HIGHLANDS
Luxury chalet, exclusive area. Beautifully furnished 4 bedrooms, 4 baths.
After 5pm, 811-0622

GREAT FOR Deer Hunters! 3 bedroom modern hunting lodge. Sleeps 8. N.E. Michigan. Adjoins Fort Huron National Forest. 471-0990

HARBOR SPRINGS - Super Condo Rental seasonal or weekend. Sleeps 8. Close to skiing. Has many extras. Call after 6 PM, 549-3115.

HILTON HEAD, S.C.
Sleeps 6, oceanfront, olympic size pool.
P. MacFarland, 313-746-6362

HOLLAND, Michigan - luxurious vacation homes, cottages, condos, bed & breakfast rooms. Available weekends or weekly. Dutch Country Reservation Service. 616-335-5410

MYRTLE BEACH, S.C.
3 bedrooms, 3½ baths, oceanside, elevator, 2 pools.
P. MacFarland, 313-746-6362

MYRTLE BEACH, S.C.
Luxurious oceanfront Condo, 2 bedrooms, 2 baths, indoor & outdoor pools, exercise room, Jacuzzi.
P. MacFarland, 313-746-6362

NORTH LAKE LEELANAU
Newly completed furnished, 1 bedroom, 2½ bath, on lake. 1 MO. minimum. Available Nov. & Dec. 948-2323

PUERTO VALLARTA, 3 bedroom condo, maid service. New gulf course. Tennis. 1½ miles of beautiful beach. Pool. Available Christmas & Easter 531-4941

SCHUSS MTN resort - Beautiful large chalet with sleeping for 13. Living room, kitchen, 3 baths, sauna & recreation room. Reserve now for ski season
477-5302

SCHUSS MT. CHALET - 3 bedrooms, 3 baths, sleeps 10. Schuss Mt. area. Available for a weekend, holidays or seasonal. Call after 5pm 363-3749

SCHUSS MT. CHALET - 3 bedrooms, 3 baths, huge fireplace, Hassel & Grand close to ski hill. Available part of holidays. Book now for ski season. 651-5668

SCHUSS MT. CONDO - Walking distance to ski slopes, sleeps 8. Fireplace, color TV. Resort privileges include sauna & indoor pool. 557-6316

SKI ACCOMMODATIONS
Michigan's most luxurious resort Condominium Townhouses are located on Walloon Lake, between Boyne Mt. & Boyne Highlands. Ice skating & cross country skiing available on property. Over five acres of heavily wooded wetlands. References please.
WILDWOOD
WALLOON LAKE, MI 49794
616-535-2943

SKI - SNOWBIRD, UTAH
Prime-winning Iron Blosam Efficiency, sleeps 4. $550. week of Dec. 7 thru 14th.
643-1632

SKI VAIL & BEAVER CREEK
2 bedroom, 2 bath Condo, beautifully decorated, walk to shuttle. $110 a day. Call 879-3354 or 879-8525

SKI VALE
5 bedroom, 3 bath, 5 year old beautifully decorated Condo. Take Shuttle 1 mile to Gondola. $190. a day. Call 781-329-2190 643-8343

## 416 Halls For Rent

LIVONIA, DANIEL A LORD K of C. 3 halls, 100 - 275 capacity. Ample parking, air conditioning. Rental for all occasions. Al Zinger 464-0500 or 437-3848

## 420 Rooms For Rent

CANTON - room for employed gentleman. Expressways near. $125. 397-8368

## 420 Rooms For Rent

Abandon Your Hunt - All Areas
WE GUARANTEE TO OFFER
"QUALIFIED PEOPLE"
SHARE LISTINGS 643-1630

BIRMINGHAM, lovely home, clean, quiet room, employed gentleman only. Call after 5pm. 646-5481

CANTON/PLYMOUTH & I-75. 1Ow room for nice, non smoking person, over 40, laundry privileges. Private phone. 453-4190

CLARKSTON - private room with house privileges for working woman only. 625-1433

GARDEN CITY, large furnished air conditioned room, shelters female, house privileges, security deposit. $40 week. 425-1373

LIVONIA PRIVATE ENTRANCE
A Bath, Clean, furnished sleeping room 3 Mile/Newburgh area via I-96/I-275 $75 weekly 464-1190

NOVI - 8 Mile/Haggerty. I-96, I-275. 1-696. Executive Colonial. Furnished sleeping room for employed non-smoking gentleman. $140/$160. 313-9153

REDFORD - near Grand River-Beech Daly. Large, pleasant room with kitchen privileges for mature non smoker. Call after 5pm. 532-1154

ROOM FOR mature person near Jeffries Expressway & Inkster, non-smoker, non-drinker. Kitchen & laundry privileges. 534-1321

SLEEPING ROOM FOR RENT
Kitchen & laundry privileges.
Plymouth/Canton area.
981-1978

WESTLAND. Furnished room for rent, with kitchen privileges. $45. weekly. Deposit required. Call after 5pm. 729-8355

WOODWARD & 13 Mile Rd. area - sleeping room only. Must be employed. References & security deposit. 435-5464

## 421 Living Quarters To Share

Abandon Your Hunt - All Areas
WE GUARANTEE TO OFFER
"QUALIFIED PEOPLE"
OUR 10TH YEAR
SHARE 642-1620
841 E. ADAMS, BIRMINGHAM, MI.

EMPLOYED FEMALE, mid 30's, wishes to share home or apartment with same. Western Suburbs. Non smoker, must like cats. After 5pm. 729-5967

FARMINGTON Hills- Share Gateway apartment. Working Female seeks same, 2 bedroom, 2 baths, $333. month. Call after 6PM 476-6150

FEMALE, non-smoker, mid 30's, to share Farmington Hills home with same. $300 month plus ½ utilities.
553-4434

FEMALE over 35 seeks same to look for and share apartment or home. Call Jill & leave message. 453-4175

FEMALE TO SHARE 3 bedroom house in Novi, rent $190 plus security plus ½ utilities. Immediate occupancy.
348-9734

FEMALE wanted to share 2 bedroom flat, Orchard area. $350 month
Call between 6am-8pm,
531-1759

HISTORIC Indian Village. Female roommate wanted to share mansion. Utilities included. $184 per month.
Call after 4pm. 822-9410

HOME-MATE SPECIALISTS
Featured on: "KELLY & CO." TV 7
All Ages, Occupations & Lifestyles.
"7,000 Satisfied Clients"
644-6845
30515 Southfield Rd., Southfield

IN KEEP of an EDS Roommate, male/female, 3 bedroom townhouse in Troy. One bird utilities. $225 month plus security deposit. Call Wayne after 6PM, 824-4094

## 421 Living Quarters To Share

CASS LAKE ON WATER - share home, young professional, all utilities, $325 a month. 682-0150

CLEAN, quiet, non smoking female to share 1-2-3 mobile home in Novi. Private bath, washer & dryer access. $200. per mo. includes rent & ½ utilities. After 5pm 348-6125

LIVE IN W. BLOOMFIELD. Master bedroom, large private bath, walk-in closet, garage, privacy. Ideal for Yuppie. 661-8236

MALE Non-smoker, neat, desires same. To share 3 bedroom house, 1½ baths, family room, garage & basement. Rent including utilities, $295. 476-6225

MATURE - Employed Lady wanted to share one 12-mo lease in Harch Canton. $15.00 per week + security. Call after 5pm. 981-3263

MATURE responsible working person to share my Garden City home, $185. per month plus ½ utilities & security. Call after 5pm 421-6096

NEAT YOUNG PERSON wanted to share 2 bedroom, 1 bath home in Livonia 16 Mile & Decker in Walled Lake. Private bath but consider pets that would be around much. Fully furnished. $225 a month plus 1 month security. Call Sharon at 669-3171

PROFESSIONAL FEMALE, non-smoker, age 30-40, to share 3 bedroom Birmingham apartment. $250 month plus security. 644-1900

PROFESSIONAL MALE Seeks male or female to look for & share 3 bedroom apartment in Southfield area. $400. - $450. incl. 356-1116

PROFESSIONAL, FEMALE looking for same to share Birmingham 2 bedroom apartment. Call after 5:30PM. 258-0382

PROFESSIONAL women seeks same to share 2 bedroom, 2 bath house in Livonia/Farmington area. $250 month plus small portion of utilities. 581-6146

PROFESSIONAL, Middle-aged female to share home in Garden City. References. Call between 5pm-10pm. 425-8183

RESPONSIBLE WOMAN, 25 to 30 years old, to share 3 bedroom home in Plymouth. $300. a month + half of utilities. Call after 5pm. 420-9073

SOUTHFIELD - Clean, non smoking male/female student or working person to share home. $245 per month plus ½ utilities. Phone 354-1643

TOWNHOUSE, Starting Hts. Pool, golf course, near freeways, all facilities. $250 per month plus ½ utilities. Call daily till 11pm. 313-1761

WANTED professional female, non-smoker, to share 2 bedroom Apartment in Sterling Heights. $190 month includes heat. Call Michelle at 443-6146.

WATERFORD, Female between 25 and 35 to share 2 bedroom duplex with same. $300 a month includes utilities plus security. Call Debbie Weekdays after 5pm 682-5190

WEST BLOOMFIELD ESTATES - pool & lake, spacious home & grounds, private bath, ideal for professional lady. Share cost of utilities, $225 month.
851-3067

WOMAN AMOLECT over 30 wishes to share your Oakland County home or apartment. After 5pm 363-1287

YOUNG PROFESSIONAL will share large 3 bedroom home in Farmington, miles north of Birmingham. $250 per month includes utilities and laundry. Many extras. Lawn manages, 534-3240

## 422 Wanted To Rent

All Areas - Apts - Houses - Condos
LANDLORDS & TENANTS
"Test By Referral"
SHARE LISTINGS 643-1630

HOMES WANTED
TO LEASE
In Wayne County. Need 3 or more bedrooms, first floor family room or den. Large dining area. 1½ baths, on a large lot or private setting. Secure long term lease with structure rental rates. Call
Chris Horter at
455-8860, Ext. 231


Warren Plaza Apartments
10 Mile-Hoover
1 & 2 Bedrooms
$425
FREE CABLE TV
Heat
Air Conditioning
Swimming Pool
Carpeting
Appliances
Tennis Courts
Office open Daily, Sat., Sun.
754-1100


## 422 Wanted To Rent

LIVING ARRANGEMENTS NEEDED
christian woman transferred to Troy share. Call evenings 1-517-223-8190

MOTHER/SON to sleep K. June 11-July 7, 1985. Must be reliable for some mile seventeen, Plymouth. 459-8613

RESPONSIBLE, married couple looking for home or apt. in Birmingham area to rent on monthly basis. References available. After 5:30pm, 646-9711

TEACHER looking for small apartment with appliances or house sitting situation. Leave message at 646-1178

## 424 House Sitting Service

A RESPONSIBLE professional female will house sit long term or temporarily. Conscientious & clean. Bloomfield, Birmingham, Farmington, etc. 553-5113

PROFESSIONAL male employed in Rochester area will home and/or pet sit on short or long term basis. I'm in the process of relocating. Please call collect. Ask for Rick or leave message (216) 229-6116

## 428 Garages & Mini Storage

AUTO & BOAT STORAGE
Small boats, RV's, snowmobiles, $150. heated, open $75. Fully Guarded, Ramp building, easy access. 543-6300

CAR STORAGE
643-2329

CLASSIC AUTO STORAGE
Modern, fireproof building, $70 month. Birmingham/Troy area. 649-3648

GARAGE needed to store car, Livonia area. 422-5636

RENTAL - Small (14') of a car/Garage. Radford area. Call after 4pm, 534-7377 or 476-4232

WINTER STORAGE for Antos, Lincoln, Sports car/Lux. Garage. $40 month. After 6 PM. Weekdays. 477-4413

## 432 Commercial / Retail

BIRMINGHAM
Retail space for lease.
344 N. WOODWARD AVE
3100 square feet
National Realty Corp.
644-8700

CANTON
New Shopping Center Prime High Growth Area. Immediate Occupancy.
1500 sq.ft. — $1,000 month
2,000 sq.ft. — $2,000 month
4500 sq.ft. — $2,900 month
3,000 sq.ft. — $3,000 month
12,500 sq.ft. — $8300 month
The Apartment Group
356-2600

GRAND RIVER
NOVI
Excellent new retail opportunity. Freeway Exit Ramp. Starting from 1,500 sq. ft. Call:
LEE TOMBACK
Farbman Stein & Co.
569-3333

RETAILERS
Short term storage space available
The Dearborn Commons', 300-45,000 sq.ft., store your toys & year's now!
Reasonable Rates! Call DMB Assoc.
Mr. Weisman, 646-6037

WAREHOUSE Space with office. 2,000 sq.ft. Good location in Livonia.
Schoel, Call Al 471-8129

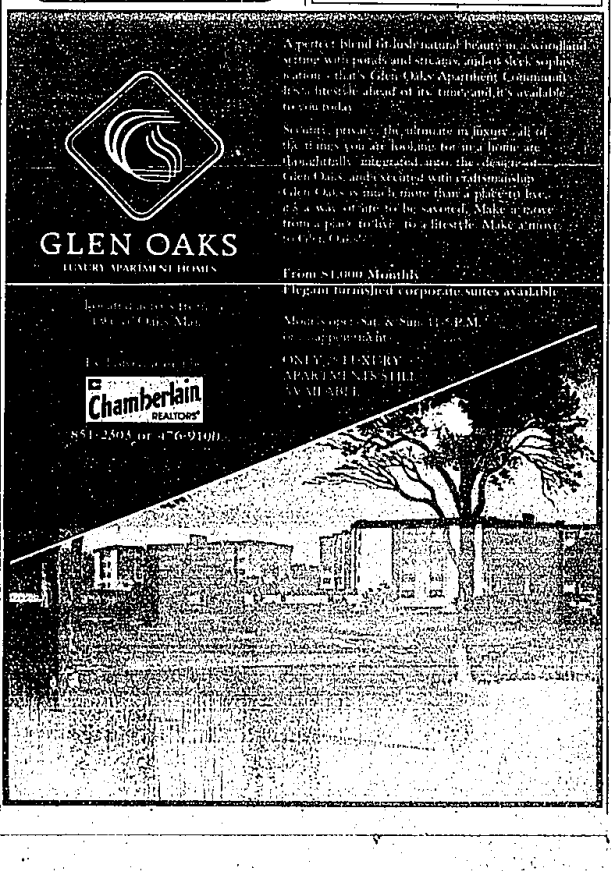



## 433 Office / Business Space

ABIDING 6 story office building in downtown historic Ypsilanti. Suites from 2154 included heat, air conditioning, electric, water & parking. Located at 114 Pearl St. 3 blocks off I-94. Call 481-1929

BIRMINGHAM
Medical/dental suite
834 sq. ft. - Fine location
642-3172

BIRMINGHAM OFFICE SPACE
Phone answering, secretarial service, ideal for manufacturer's rep., sales, downtown.
Call 642-8348

BIRMINGHAM OFFICE - 1150 Sq. Ft. with suite of executive business offices, receptionist, personalized telephone answering, executive secretary service, conference room, all utilities, carpeting, drapes, janitorial 645-8741

BIRMINGHAM
STORE FRONT
Street level space - 1100 sq. ft. All or part, 930 E. Maple. Call 645-1644.

BIRMINGHAM
A CHOICE OF 1
PRESTIGIOUS OFFICE
ADDRESS
Birmingham Telephone number, professional image, secretarial, national & international Telephone.
Full Secretarial Services.
160 N. WOODWARD 930 E. LINCOLN
645-5839

## 433 Office / Business Space

LIVONIA OFFICE SPACE
Prime 696-1540 sq. ft.
Brokers protected. 425-1290

LIVONIA - 4000 sq. ft. warehouse space available, all utilities included. $375./mo. includes utilities. Also Deluxe Office space on Orchard Lake Rd. near 12 Mile. Approx. 1,200 sq.ft. - available with two bedroom duplex. For sale, call Gary. 553-0650

MIDDLEBELT - PROFESSIONAL Office space, 250 sq. ft., plenty of parking. 7 Mile & Beech Daly. Call 538-5580 or 535-7272

ROCHESTER
Excellent business location, many customers. Reasonable. Call: 608-8180

2 LYONS center of town, 1½ story commercial house with basement & private parking. Excellent for offices or small shop. $300 month. Lease all or part of. 437-6243

SOUTHFIELD & 13 MILE
- NEAR BIRMINGHAM -
Suites From 550 Sq. Ft.
Ample, Convenient Parking
642-2500

## 433 Office / Business Space

OFFICE SPACE AVAILABLE
Approx. 900 sq.ft. Lease
Call George
474-2300

ORCHARD LAKE RD. near Pontiac Trail. (3) large suites available. $175./mo. includes utilities. Also Deluxe Office space on Orchard Lake Rd. near 12 Mile. Approx. 1,200 sq.ft. - available with two bedroom duplex. For sale, call Gary. 553-0650

REDFORD - PROFESSIONAL Office space, 250 sq.ft., plenty of parking. 7 Mile & Beech Daly. Call 538-5580 or 535-7272

ROCHESTER
Excellent business location, many customers. Reasonable. Call: 608-8180

2 LYONS center of town, 1½ story commercial house with basement & private parking. Excellent for offices or small shop. $300 month. Lease all or part of. 437-6243

SOUTHFIELD & 13 MILE
- NEAR BIRMINGHAM -
Suites From 550 Sq. Ft.
Ample, Convenient Parking
642-2500

LIVONIA - 3 room executive suite, available near 3 X-ways, ample parking. Rent includes all but phone. 513-0453

NORTHVILLE
Office & Warehouse Space
1,000-10,000 Ft. Immediate occupancy
348-9094

NORTHVILLE PROFESSIONAL CTR.
Medical Suite - Excellent location & exposure, ground floor, private entrance. 1,938 sq. ft., 12 car parking.
Available Immediately. 349-1190

NORTHVILLE'S NEWEST OFFICES
Now leasing on 8 Mile W. of I-275.
Only 2 suites available in this beautiful building with many extras.
Call Dr. Clancy, 348-3383 eves: 464-3768

PLYMOUTH AREA. 2 room office suite with 3 windows and a kitchen. Professional building, ample parking, near expressways. Garry, 313-5419.

PLUMS OFFICE SPACE in suites, $80 per foot. Space 1,400/75 sq. ft. Utilities and janitorial service included.
Van Rokus 348-1752

## 400 Apartments For Rent


The Chivas Regal of Apartments

Sharing one of the country's most exclusive addresses is but one reward for those who choose to invest a few dollars more each month to live in Bloomfield Club.

Like a private estate, Bloomfield Club is hard to spot at first. It is tucked away directly behind Fox Hills Apartments — off Opdyke at Square Lake Road & I-75.

BLOOMFIELD CLUB

1, 2 & 3 Bedroom Plans
Models open daily and weekends.

Phone 646-5960

Presented by The Brown & Lutz Companies with a subsidiary of the Radnor Corporation.



KNOB in the WOODS
11 Mile Road
between Lahser and Evergreen
1, 2, 3 Bedroom Apartments
from $605 - $850
Heat Included

353-0586

Monday through Saturday 10 to 6 p.m. Sunday 12 to 5 p.m.

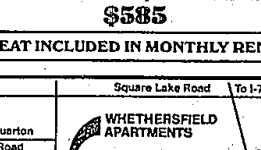


EQUAL HOUSING OPPORTUNITY



LOOK NO FURTHER

Live in the heart of the North suburbs near the best in restaurants, nightlife and shopping.

Microwaves, tennis courts, and swimming pool

1 and 2 Bedroom Apartments from
$585

HEAT INCLUDED IN MONTHLY RENT

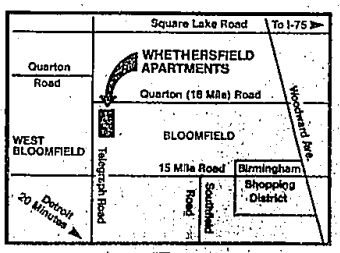


WHETHERSFIELD APARTMENTS

At Quarton and Telegraph Roads in Bloomfield

645-0026

Open Monday through Saturday 9 am-5 pm. Sunday Noon-5 pm.

EQUAL HOUSING OPPORTUNITY