CLASSIFIED ADVERTISING

YOU MAY PLACE A CLASSIFIED ADVERTISEMENT FROM 8:00 A.M. - 5:30 P.M. MONDAY - THURSDAY AND FROM 8:00 A.M. - 5:00 P.M. FRIDAY

REACH MICHIGAN'S FINEST MARKET
ONE CALL DOES IT ALL
644-1070 Oakland County 851-3300 Wayne County 852-3222 Rochester-Avon Twp.

VISA MasterCard

302 Birmingham Bloomfield

BEVERLY HILLS Cape Cod built 1942. 3 bedrooms, 2 baths, beautiful condition. Open Sat. Sun. 2-5 31635 Aurburn 645-5187

BEVERLY HILLS Georgetown Subdivision. 4 bedroom colonial, central air, natural fireplace, full basement $129,000. 334-4117

BEVERLY HILLS - Large ranch, 3 large bedrooms, 1½ baths, family room, central air, basement, beautiful setting on nearly an acre $105,000 with 11¼% assumable mortgage of $100,000 Days 362-1590

BIRMINGHAM: Immaculate 3 bedroom ranch in excellent neighborhood. Forced air with air conditioning. 2 car attached garage. Close to Quarton. Close to shopping center. Call Monday thru Friday before 8pm 645-3137

BIRMINGHAM IN-TOWN - Renovated home 2 bedrooms, 1½ baths, left, living room with fireplace, dining room, kitchen, 2 story entry stairwell, deck. 2 car garage $185,000 851-4438

BIRMINGHAM - Prestigious School 2042 Dorchester. 3 bedroom, attached garage, screened in porch, fenced yard, move-in condition $84,000 645-6164

BIRMINGHAM PROPERTIES
For Sale
$50,000 to $219,000
647-2311 or nights 549-4310

BY OWNER: lovely 3 bedroom, 1½ bath brick ranch on beautiful wooded lot, updated kitchen. Bloomfield Hills schools. Must see! Move in condition $129,500 352-2920

DESIRABLE BEVERLY HILLS
Original Sun Model. Three bedrooms in mint condition. Open floor plan. Finished recroom with wet bar. Birmingham Schools. Many EXTRAS! $119,900 CALL 642-0783
Thompson-Brown

DOWNTOWN BIRMINGHAM
Completely renovated 3 bedroom home. Many extras including wet bar, fireplace, deck & hot tub. $119,900 540-7267

BEVERLY HILLS/BIRMINGHAM
Beverly Hills Colonial 3 bedrooms, library, family room/fireplace, screened porch, large yard with beautiful landscaping. Green ribbon H.S. $134,500. Assumable Mortgage By Owner 644-0408

303 West Bloomfield

BUILDERS CLOSE OUT
MAPLEWOOD NORTH SUBDIVISION
LOT #11
Corner of Pine Ridge & Bauervic

3300 sq. ft. of elegant living awaits you, the preferred buyer, in this custom "bridge" contemporary home. 2 story foyer opens into formal living room with formal dining room with marble fireplace & formal dining room. Gourmet kitchen offers the finest amenities including custom formica cabinetry, microwave oven, GE dishwasher & Jenn-Air. Kitchen also features triple skylights. Second floor master suite offers complete privacy & includes his & hers walk in closets, dressing area & marble whirlpool bath featuring sunken roman whirlpool, separate stall shower & custom formica cabinets. 3 nice size bedrooms with full baths complimentary second floor. For immediate selection of colors, accessories and private showing please call Jodi at 356-5155

Private Buyers Only $240,900

CHAMBORD VILLAS Middlebelt, S. of Lone Pine. Bloomfield Hills Schools. Contemporary builder's model. Many custom features & extras. Tremendous value at $210,000 851-3300 851-8493

LARGE FAMILY would love this 4 bedroom, 2 bath home. 4348 Circle Dr., near Haggerty and Richardson Rd. Freshly stained and carpeted. Fenced yard included. Roads to be paved next spring. $70,000 Call after 5 weekdays or eveings 624-3600. Seller pays all points. Paid off in only 10 years.

OR

SOLID RANCH HOME with large heated garage, currently rented for $825 per month. Tenants pay all utilities. $65,000 firm. $8,000 down. 15 year payoff. Seller pays all points or $10,000 down on 5 year Land Contract. Located at 5960 Riverbend near Richardson and Greene Roads. Call after 5 weekdays or weekends before calling for appointment. 9AM-5PM.

POLICE BUILDING LOT 338-1721

OPEN SUNDAY- 5813 Kingsfield Drive. 4 bedrooms, 2½ baths, central air conditioning, mint condition. Immediate occupancy. By Owner. $187,500. 661-3338 or 649-8506

304 Farmington Farmington Hills

"ABOVE ALL ELSE"
Don't miss this lovely split level, very family room, with replace walks out to sunken patio, perfect spot for entire family to enjoy fall foliage. Dining room opens to formal living room with fireplace, perfect for entertaining. 1 Year Warranty included. Large recreation room opens to formal living room with fireplace, perfect for entertaining. 1 Year Warranty included. Large wooded grounds with mature trees & shrubs. Located in prestigious Meadowbrook Hills. Price slashed to $109,500

"DRAMATIC"
As it is, this home is also practical, the gracious expanse of 18 rooms provides ample living & entertaining area, formal living & dining rooms on either side of foyer. First floor library or 5th bedroom. Informal gathering room opens to lovely carpeted patio surrounding impressive 20x40 in-ground pool, cabana, bar. Home included 1 year warranty!

Century 21
HOME CENTER
476-1000
11 Mile & Middlebelt

CANTERBURY COMMONS - 1st offering - by owner, 4 bedroom colonial, Florida room, finished basement, Assume at 8¼% $126,900. 855-8157

INDEPENDENCE COMMONS. By Owner. Well maintained 3 bedroom, 2½ bath home on beautiful lot, 18x32 pool with heater, 2½ car garage with extra storage, 2 furnaces for zoned heat, fireplace with gas logs. Freshly painted exterior, central decor. $152,500. 476-2244

ANNOUNCEMENT!

KAREN ALLERTON

Harry S. Wolfe Company is proud to welcome KAREN ALLERTON to our office at 32398 Five Mile Road as a full time Sales Associate. Karen is an experienced real estate professional and has consistently produced over 1 million dollars in home sales. She will be an asset to our sales force. We encourage you to call Karen and take advantage of the courtesy and extra effort which she provides to every single customer.

32398 Five Mile Rd., Livonia
421-5660

HARRY S. WOLFE SINCE 1929

304 Farmington Farmington Hills

FARMINGTON HILLS
3 bedroom brick, 1½ acre of land, superb condition, many extras $114,900. 478-2321

FARMINGTON HILLS - BY OWNER - Beautiful 2500 Sq. Ft. contemporary ranch on quiet, wooded cul-de-sac lot best of Mile and Farmington. 4 bedrooms, 2½ baths, living and dining room with cathedral ceiling and wet bar, family room, 2 fireplaces, screened porch, many extras. $129,900 471-3319

INDEPENDENCE COMMONS 4 bedroom colonial, den and family room on cul-de-sac lot, new maintenance free exterior picture window and patio overlooks children's park. Fenced yard & lake paths. Fantastic family home $129,900

CENTURY 21
Today 553-0700

THE BRILLIANCE of a diamond can be seen in the cleanliness and pride of ownership of this new maintenance free ranch home. Totally remodeled and carpeted throughout, this lovely home is waiting for some lucky buyer $61,500

HARRY S
WOLFE
474-5700

305 Brighton-Hartland South Lyon

SALEM TOWNSHIP. 3 bedroom, 2 bath, family room, finished basement, 20x30 barn, 2 acres $83,500 437-2443

306 Southfield-Lathrup

SO MUCH
for so little! 3 recreation rooms this large ranch with 4 bedrooms, large living room, over formal dining room, roomy kitchen, den, 2 car garage, basement, 1st floor laundry. Only $69,800 Call

EILEEN AGIUS
Century 21
Gold House Realtors
459-6000

308 Rochester-Troy

BY OWNER: Custom brick ranch, 1978 2+1 bedrooms, 2 baths, full basement, ½ acre, Rochester Schools. $154,500 After 6pm. 375-0648

ROCHESTER - Hawthorne custom colonial just reduced. Exercise room and sauna. Central air, wooded lot. Call Carlene McKechnie, Weir Manuel Snyder & Hunke 651-3500

TROY - Immaculate ranch, 2,100 sq. ft. 3-4 bedrooms, 2½ baths, den, sprinkler system, central air, custom, on private park with stream $119,900 528-3380

TROY
SHARP 3 BEDROOM RANCH with 1½ baths, family room with fireplace, 1st floor laundry, central air, 4th bedroom or office in basement & attached garage for $83,500

THREE BEDROOM RANCH, family room with fireplace, partially finished walk-out basement, 1½ baths, attached garage on Wendale Lane - $113,900

O'RILLEY REALTY
689-8844

309 Royal Oak-Oak Park Huntington Woods

OAK PARK. 1800 sq. ft. Market built ranch. 3 bedrooms, den, finished basement with rec. room, 4th. bedroom suite, office, cedar closet, etc. Reasonably priced. 967-3348

312 Livonia

A BEAUTY WITH LAND CONTRACT available. Three bedrooms, 1½ bath brick ranch is super neighborhood. Dining room, 2 car attached garage, picture window and dormer adds interior lovely patio and backyard. $73,900. Call 261-5080
Thompson-Brown

Affordable & Nice
Aluminum brick front ranch, fireplace in living room, large country kitchen 1st floor laundry, extra 10 X 12 room could be family room or 4th bedroom, 10 X 12 deck, 2½ car garage with electricity. Call

DOROTHY
CENTURY 21
Gold House Realtors
478-4660 261-4700

Beautiful Large
Ranch on gorgeous treed lot. 3 bedrooms, 2 full baths, large family room, laundry room, modern kitchen, Florida room, natural fireplace, extra large garage and circular drive. Asking only $65,900. Call for an appointment today, ask for

DOUG COURTNEY
CENTURY 21
Gold House Realtors
464-8881 420-2100

BY OWNER - Colonial 3 bedrooms, 1½ baths, 2 car attached garage, air, sprinklers, 1st floor laundry. 801 Earlene lot. $112,900. After 5pm. 478-7945

CLEAN, 3 bedroom brick ranch, Basement, central air, 2½ car garage. Aluminum trim, new windows & steel doors. Many extras. $57,500. 261-8941

312 Livonia

LIVONIA & AREA
COUNTRY MODERN Northwest Livonia new condition in a lovely rural setting. Popular great room design brick ranch includes a beautiste fireplace plus 2½ baths, 3 car attached garage, basement, large sunny kitchen and wood insulated windows. 1st floor laundry and carpet throughout. $94,900

ROOMY BEGINNER. Livonia 1½ story 3 or 4 bedroom on a 178 foot deep fenced lot. Extra large 2½ car garage, plus stove and refrigerator. $63,900.

COLONIAL FEVER. A modern design sure to make you go gaga over decor. Newly constructed brick and aluminum 3 bedroom ranching on a 2 car attached garage, basement, 1½ baths and family room. Plus plush carpet, solid oak cabinets and naturally stained trim. $66,900

HARRY S
WOLFE
421-5660

LIVONIA & AREA
LIVONIA - "Just Listed" Built 1978 custom 3 bedroom Dutch Ranch. Lovely decor throughout with many extras. Basement, gas heat, plus beautiful landscaping. Seller motivated. Terms $53,900 (L-23CAV)

BEDFORD - Assume! Everything you need to make a happy home. Remodeled kitchen & bath, sharp decor, 3 bedroom, rec. room with bar, and garage. Excellent starter. $42,900 (L-13NOS)

WESTLAND - Nice to show 3 bedroom brick ranch, carefully cared for by long country lady with ample exposure. Finished basement, 2 car garage. Tailored landscaping shows pride of ownership. Only $42,500 (L-42SAH)

Schweitzer Real Estate
Better Homes & Gardens
522-5333

LIVONIA & AREA
PRIDE OF OWNERSHIP shows brilliantly from this 3 bedroom, 1½ story brick and aluminum home on a quiet secluded street. Near Western Golf Course it has newer energy-efficient furnace, insulation and roof. Cozy fireplace in living room. 1½ baths, and 2½ car garage. $74,500

COULD CALL IT NEW with new aluminum siding, new insulation, new roof, new windows, and new carpet. Add 3 big bedrooms, 1½ baths, appliances and natural fireplace on a large wooded lot for a real deal. $58,900.

HARRY S
WOLFE
474-5700

LAND CONTRACT
Westland - 3 bedrooms, vinyl sided, new roof, $1150 down. $38,900. 326-6300

LIVONIA SCHOOLS
Priced right. 5 & 6 Mile Arbor Trail, W. of Middlebelt. Brick 3 bedroom ranch, 1½ baths, country kitchen, carpeting throughout, partially finished basement, garage. $46,900

Castelli
525-7900

Spacious 3 Bedroom
Brick ranch - 2½ car garage, low heat bills. Livonia schools. Seller will help with closing costs

CENTURY 21
Gold House Realtors
478-4660 261-4700

SUPER STARTER
All remodeled ranch with new hedge and fence, vinyl siding, 1st floor laundry, planter and a new roof for outside appeal. All modern inside and decorator colors tones. New thermo-vinyl windows and cracks sealed. Call now!

GENEVIEVE
CENTURY 21
Gold House Realtors
478-4660 261-4700

WESTLAND A beautiful home with 4 bedrooms, full basement, new roof, new furnace, fully carpeted. Large wooded lot. Evenings 326-3334

WESTLAND. Cherryhill-Wayne area. By owner. Small ranch, 3 bedrooms, ideal starter or rental property, large treed lot, priced to sell. 318-0615

318 Redford

CUTE AS A BUTTON
Newly redecorated & updated, most appliances can stay, basement with rec room for holiday get-togethers, large garage, fenced yard, priced right. Call SUMMER MORTGAGE Convenient to shopping, stating, etc!

Century 21
HOME CENTER
478-7000
11 Mile & Middlebelt

312 Livonia

MINT CONDITION
This Doll House has been been almost completely updated. Dining room, 3 years. It also has a 2½ car garage, fenced yard, 2 full baths. Don't miss this Livonia Bargain - at $37,900 (L-28) IEA. Ask for Fred Harding at

SCHWEITZER REAL ESTATE
BETTER HOMES & GARDENS
522-5333

NEW LISTING
Huge master bedroom in this 4 bedroom quad in convenient Livonia location. Family room, screened patio, garage. $68,900.

CENTURY 21
Hartford South 261-4200

NW LIVONIA, new 3 bedroom brick ranch, 2 baths, first floor laundry, great room, up-grade throughout. 186,900. Builder. 478-4183

313 Dearborn Dearborn Heights

QUAD-LEVEL
Four bedroom, 1½ baths, security system, intercom, extra sprinkler and sewer. Close to schools, churches, and shopping. $47,500. Call 561-5068
Thompson-Brown

314 Plymouth-Canton

CANTON TWP. Holiday Park. Clean, 3 bedroom brick ranch, 1½ baths, full basement including under family room, full wall fireplace, marble sills, extra insulation, 2½ garage, fenced yard, back up to woods. $62,900. 455-1191

CANTON TWP. Mayflair Sub., new 4 bedroom, 2½ bath, dining, great room, first floor laundry, full basement, 2½ car garage, wood windows, fireplace, additional insulation, and much more. Immediate occupancy. $99,900.
Call 459-7134

COUNTRY LIVING in Plymouth Twp. Exceptional 2200 sq. ft. 4 bedroom brick Cape Cod, 2½ car garage, 3 fireplaces, 1½ premium wooded acres with stream. Beautiful rec. room, many custom features. Call for appointment. 455-1772

ESTATE PROPERTY - Small 1 bedroom bungalow, detached 1 car garage, large lot, close to downtown Plymouth, $33,000. "As is". Cash only. 453-5353

Executive Ranch
Beautifully decorated 3 bedroom brick ranch, large rec room, large wood deck with built-in hot-tub, yard well landscaped for privacy, 1½ baths, gourmet kitchen with built-in Jenn-aire range, oven and microwave. $69,900.

CENTURY 21
Gold House Realtors
420-2100 464-8881

N. CANTON, by owner, 4 bedrooms, 2½ bath, colonial, first floor laundry, family room with fireplace, formal dining room, oversized garage, deck, many extras. Call after 5 PM. 455-7522

WALK
To Downtown Plymouth
and tell Santa that this is what you want for Christmas. 3 bedroom 2 bath Victorian house with wrap-around porch, newer kitchen and bath, oak floors and all the charm you could want. Assumable mortgage $57,500. Call

DIANA SCHIAVI
Century 21.
Gold House Realtors
459-6000

1 ACRE/Plymouth Home
Country Contemporary Delight at S.E. corner of Ridge and N. Territorial. 3 bedrooms, entertainment free ranch, 1½ baths, garage, den, in point of high school district. Drive by and call for price and the most personal surprise in your life.

RICK FATYMA
Century 21
Gold House Realtors
459-6000

315 Northville-Novi

QUIET STREET
Maintenance free 3 bedroom ranch on ½ acre, wood burner stove, 2 car garage, land contract terms. $68,900 Call

DON HEBERT
CENTURY 21
Gold House Realtors
420-2100 464-8881

318 Westland Garden City

ABSOLUTELY GORGEOUS
Flawless! Remodeled and very fresh, 4 bedroom split level, 1½ baths, super kitchen with dishwasher, 1st floor laundry, attached garage

Castelli
525-7900

BY OWNER - 3 bedrooms, large ranch, $7,000 down assumes 15 year land contract. 261-9092

COUNTRY KITCHEN with
Dorwal to large deck
in this classy 1946 3 bedroom all brick ranch. Finished basement, 2½ attached garage situated on half acre. Lots of nice features

WILL TIPTON
427-5010

FORMAL DINING at an affordable price with this nice 3 bedroom brick ranch in addition to the formal dining room there is a large kitchen, 3 bedrooms, basement, and 2 car garage. *Livonia Schools too! $47,500*

THROW AWAY that paint brush forever when you move into this lovely 3 bedroom, brick ranch featuring aluminum trim. You'll enjoy the comfort of a spacious kitchen, 1½ baths, finished basement and oversized 2 car garage as well. Beautifully maintained at $54,900

TIMELESS TRADITION can be seen in this older style 1 story home offering wet plaster and hardwood floors. Newer carpet and remodeled kitchen bright on your eyes and the large rooms and formal dining room make living enjoyable. There's even a basement and 2 car garage. Only $38,900.

HARRY S
WOLFE
474-5700

LAND CONTRACT
Westland - 3 bedrooms, vinyl sided, new roof, $1150 down. $38,900. 326-6300

LIVONIA SCHOOLS
Priced right. 5 & 6 Mile Arbor Trail, W. of Middlebelt. Brick 3 bedroom ranch, 1½ baths, country kitchen, carpeting throughout, partially finished basement, garage. $46,900

Castelli
525-7900

Spacious 3 Bedroom
Brick ranch - 2½ car garage, low heat bills. Livonia schools. Seller will help with closing costs

CENTURY 21
Gold House Realtors
478-4660 261-4700

SUPER STARTER
All remodeled ranch with new hedge and fence, vinyl sided, 1st floor laundry, planter and a new roof for outside appeal. All modern inside and decorator colors tones. New thermo-vinyl windows and cracks sealed. Call now!

GENEVIEVE
CENTURY 21
Gold House Realtors
478-4660 261-4700

WESTLAND A beautiful home with 4 bedrooms, full basement, new roof, new furnace, fully carpeted. Large wooded lot. Evenings 326-3334

WESTLAND. Cherryhill-Wayne area. By owner. Small ranch, 3 bedrooms, ideal starter or rental property, large treed lot, priced to sell. 318-0615

318 Redford

CUTE AS A BUTTON
Newly redecorated & updated, most appliances can stay, basement with rec room for holiday get-togethers, large garage, fenced yard, priced right. Call SUMMER MORTGAGE Convenient to shopping, stating, etc!

Century 21
HOME CENTER
478-7000
11 Mile & Middlebelt

319 Homes For Sale Oakland County

WATERFORD
$48,950 4 bedrooms, 2 full baths, inground swimming pool, 2½ car garage, finished basement. 674-3519

320 Homes For Sale Wayne County

BENTLEY, 16406, back of Redford high school 4 rooms, brick, fire damaged bath and sub offer. Call days 535-1991 nights 532-3417

WEST DETROIT - handyman's special, car garage, full finished basement. For more information, call after 5pm or 535-5999

323 Homes For Sale Washtenaw County

WHITMORE LAKE
High quality 3000 sq. ft., country estate, full basement, central air, 13.5 acres, $155,000.
NELSON'S REAL ESTATE
1-449-4466
Out of Towners
1-800-462-0309

325 Real Estate Services

ARE YOU COLLECTING on a Land Contract or second mortgage and want to cash out? Highest $$$ - Lowest Discount. Terry Healy 478-7440

326 Condos For Sale

A $10,000 SAVINGS
ON LAST UNIT
PHASE II
RIVERVIEW CLUB

Luxury 2 bedroom condo with 40 ft. footage on Clinton River from $139,900
Call 884-9783 or 435-1300
Model Open Sat. & Sun 1:30 - 5:30
31635 South River Road near Jefferson

BALMORAL 884,900 Top location and lovely area near shopping and expressways. End unit ranch with 3 bedrooms, rec room. Condominium Realty EHA 559-3200

BINGHAM WOODS - Desirable end unit, 2 or 3 bedrooms, 2 bath ranch. Beautiful views from every room. $129,900
RE/MAX HURONVICELE, 549-7100

CANTON
Bachelor Pad
1 bedroom unit with balcony over living room, pool carpeting, separate dining room, basement with extra bedroom, end unit. Asking $19,000

CENTURY 21
Gold House Realtors
420-2100 464-8881

DOWNTOWN FARMINGTON
1 bedroom condo overlooking wooded ravine $39,900. 653-1997

FARMINGTON, Heritage Village, on hill, end unit, 1,150 sq. ft., ranch, patio, balcony, 1 bedroom, 1½ baths, 2 car garage, low density, walkout lower level, must sell. $132,000. 476-4271

FARMINGTON HILLS - 8 Mile & Middlebelt area, Village Green Condos, 1 bedroom, ground level, L.C. & low down payment, immediate occupancy. Meadowmanagement Inc. Bruce Lloyd 851-8970

GRAND OPENING
FOXPOINTE
Condominiums in W. Bloomfield
3 new decorated models
Priced from $139,990 to $143,990
Open Daily 12 noon - 8pm except Thurs.
681-3112 557-2080
Located W. side of Orchard Lake Rd. S. of Maple Rd.
Presented by
HERBERT LAWSON, INC

GREENBROOKE, $73,900. Large, Hillsboro model with natural fireplace in family room. You must see this 3 bedroom, 2½ bath condo Hurry! Condominium Realty EHA 559-3200

LIVONIA
THE WOODS CONDOMINIUM
Extra nice ground level ranch with two bedrooms, two full baths (ceramic), and formal dining room, new roof, all screened in patio. $82,700
Call 261-1040
Thompson-Brown

LIVONIA - 1 bedroom, carpeted, newly decorated, appliances, Balcony, pool, carpeted, excellent location. Assumable mortgage 8¾%. Evenings, 261-2537

LIVONIA
1 bedroom, 1st floor, large closets, carport, pool, $32,500.
Days, 477-3399 Eves., 476-2025

326 Condos For Sale

IDEAL FOR HITHERS Ground floor unit in the heart of town. Great 1 bedroom with kitchen, common basement and carport. $33,900
HARRY S
WOLFE
421-5660

PROVIDENCE TOWERS. $129,900. A new array, new provides pool, back-ground lot 2 bedroom end unit condo. Call security services plus elevator. Condominium Realty EHA 559-3200

PROVIDENCE TOWERS, $129,900...A panoramic view provides pool, back-ground lot 2 bedroom end unit condo. Full security services plus elevator. Condominium Realty EHA 559-3200

ROCHESTER - cozy 1 bedroom condo, all new appliances, newly remodeled, moving soon. $31,900. Leave message 656-1152

ROYAL OAK - Tower Court. 1 bedroom condo, apartment style, balcony, pool, carport, appliances, $42,000 firm. By Owner 557-7997

SOUTHFIELD, $41,900. 2 bedroom deluxe unit includes balcony, carport and pool. Motivated seller - help with closing costs. Call Condominium Realty EHA 559-3200

W. BLOOMFIELD FAIRWAYS - 2,000 sq. ft., ranch, end unit, full walk-out basement, 2 or 3 bedrooms, 3½ baths, open floor plan, $160,000 855-8813

W. BLOOMFIELD $174,900
Pebble Creek Phase II.
An entertainers dream condo! Gorgeous 3 bedroom, 2½ bath townhouse with 1st floor master suite! Lovely circular staircase, dynamite kitchen, natural fireplace and loads of extras. Call Condominium Realty EHA 559-3200 or 559-1500

327 Duplexes For Sale

ALL Brick duplex, 3 bedrooms each, separate entrances & basements, N. Woodward area. Exceptional. Well maintained. $69,900. 548-2345, 852-1158

BIRMINGHAM IN-TOWN DUPLEX
Upper unit vacant. Beautiful, high ceilings with loft, living room, dining room, den, kitchen, 1 bedroom, 1½ full bath. Lower unit presently leased. Many improvements. $165,000
Howard T. Keating Assoc. 646-1234

332 Mobile Homes For Sale

ANYONE PAID OF COLLECTING RENT RECEIPTS?
Why not invest your money in your own home. We have several new 2 or 3 bedroom homes in the area, approximately 10% down. Terms and full bath. Lower

SUBURBAN
MANUFACTURED HOMES
1-348-1913

CHAMPION 1977 double wide, 3 bedrooms, 2 baths, family room with bar, fireplace, new carpeting throughout, all appliances included. $16,500. 693-1694

WESTLAND - 36 X 12, 1 bedroom, bath, kitchen & living room combined, swing out. Some carpeting, stove & refrigerator. $8,500 582-5172

333 Northern Property For Sale

BALDWIN - furnished mobile home, 12 X 60, 2 additions, 3 car garage, 165 X 120 lot. (616)745-7209

CHALET- Schuss Mountain 4 bedrooms, 3 baths, fully furnished $45,000. Good year round rental, skiing and golfing. Also good rental investment 373-0411

CUSTOM BUILT - 3 bedrooms, 2 baths, 100 ft. wooded frontage on lake 1 mile miles from Traverse City Area of Interlochen, Traverse City schools, $72,500 (616)946-5165

HARBOR SPRINGS
Nearly new 2 bedroom condominium on small inland lake between Harbor Springs and Petoskey, three bedrooms, fireplace, garage, and most furnishings. Tennis, indoor pool, boating, trees, and ponds. $79,500
GHAHAM REAL ESTATE
114 E. MAIN ST.
HARBOR SPRINGS, MI 49740
616-526-6531

334 Out Of Town Property For Sale

PHOENIX, ARIZONA - 1 Owner Condo 2 bedrooms, all appliances, walking distance to Medical Ctr., large shopping mall, theatres, restaurants. 883-8160

336 Florida Property For Sale

BEVERLY HILLS, Florida Landscaped, cement block, 2 bedrooms, 1 bath, screened condition, 1 owner, $30,000. Health forces sale. 547-1896

GULF HARBORS, on the Gulf of Mexico. New Port Richey. Luxury 3 bedroom, 2 bath, large corner lot, on Golf course, new at water front at $5 miles. All rooms open to patio area & lanai. Beautiful lawn & plantings. Must see to appreciate. Furnished - $92,900. Unfurnished - $89,900. Call after 5pm. 537-4637

JENSEN BEACH - Hidden Glenbrook mobile home, 2 bedrooms, 2 baths, large kitchen, walkin closets and more extras. Lighted streets, clubhouse, pool, activity programs $34,500 furnished. Even. 646-6431 or G M Scofield, 100 Warner, Jensen Beach, Florida. 33457 (Or call) 1-305-334-3053

337 Farms For Sale

EXQUISITE Equestrian Estate in Holly, stunning 3 bedroom, 3 bath contemporary on 35 acres, 12 stall barn with 6 paddocks, tack room, office & riding arena. $319,000. Call Cherry Miller at 971-0400 or evenings 231-4649

CHARLES REINHART CO.

338 Country Homes For Sale

ESTATE SALE
Four Plus (4+) acres in the rolling surroundings of Metamora. The completely redone home, complete with new drywalls, carpeting, windows, doors, cabinets, light fixtures, electrical, plumbing & new kitchen with appliances. The spacious home has a 11x11 front foyer, a master bedroom with a 11½ x 10½ dressing room & private bath. Outside the grounds contain a work shed 32x25, salt barn 41x27'8", pine, fruit, & walnut trees.
Asking $118,000 or owner is willing to allow land contract terms that will be beneficial to both parties
For info, call 731-4813 or 646-7967

339 Lots and Acreage For Sale

CHELSEA - 1000 acres of State land zoned like 40 acres
538-8588 or 877-8345

CLARKSTON - 10 Acre building site in rolling countryside. Area of large homes & horses near I-75. $18,900. Assume present Land Contract.
Ask for Betty Kinkey 641-6700
RE/MAX of Birmingham, Inc.

WANTED TO BUY
Vacant residential lot in
Livonia, Plymouth, Northville.
Call 591-4013

339 Lots and Acreage For Sale

BLOOMFIELD HILLS LOT
1812 Mount Court. Beautiful corner lot on the hill in Wabeek, backing to golf course Bloomfield Schools $139,000
626-6200

MAX BROOCK, INC.

BLOOMFIELD TWP.
Large wooded lot on Lower Long Lake Winfield-Co
334-4977 334-4333

WEST BLOOMFIELD lot for sale. Wooded lot 130 acre private all sports lake in parkliker setting, ideal for family. $24,000 681-3679
W. BLOOMFIELD. Walnut Lake private, half acre, all utilities, paved. $33,000 459-3039

342 Lakefront Property

BEAUTIFUL 10 ACRE homesite. Access to 130 acre private all sports lake Milford area. Now only $24,500, easy terms. Clay Stokes Realty Inc 684-1225

WALNUT LAKE/FOREST Designers Home on South shore. Living, dining, family room, kitchen, 4 bedrooms, 2 baths, laundry, attached garage, large lot, beautiful views. Birmingham Schools $325,000 By Appt 231-2387

BRIGHTON - private, Woods Lake frontage, 2 bedroom, 1 bath, living room, family room 1½ car garage. $90,500 5744 Cowell Rd 231-2595

339 Lots and Acreage For Sale

WANTED
SITE FOR NEW POST OFFICE
BIRMINGHAM, MI

U.S. Postal Service seeks a vacant site of 325'x 485' for construction of a new Post Office. Both vacant and improved sites will be considered by the Postal Service. Improved buildings having 25,000 square feet, twenty (20) feet of ceiling clearance and meeting the site requirements may be presented for review. The sites must be within the following boundary areas:

PREFERRED AREA
North-Maple Road
South-Lincoln Road
East-Adams Road
West-Southfield Road

Offers should own or control the property presented. Initial offerings may be accepted in letter form. Forms for submitting a formal offer to the Postal Service may be received by contacting the Postmaster, or by contacting the undersigned. All offerings must be received by December 9, 1985

For further information contact:
Robert T. Wakes, Jr.
Real Estate Specialist, Sr.
U.S. Postal Service
Michigan District Office
Detroit, Michigan 48231
(313) 226-6332
(313) 356-1588

342 Lakefront Property

LAKEFRONT Condominium, Union Lake, 1330 sq. ft., 2 bedrooms, 2½ baths. Heavy on storage space. Appointment only 343-3180, after 7pm 887-9660

340 Lake-River-Resort Property For Sale

PRIVATE LAKE
600 ACRES
Irish Hills area. All or part available. Ideal for park or recreation development. Entire Deer Lake included. 2 miles of road front including Class A US-12. Exceptional opportunity now priced at $750,000

TEPEE
28200 7 Mile 533-7272

SHANTY CREEK
INTERVAL OWNERSHIP
Own a fully furnished lake view condominium only during the periods of time you can personally use plus have the flexibility to enjoy over 1800 other resorts around world wide. Warranty deed & title insurance provided. Excellent terms.
540-3800
Resort Condominiums Mktg., Inc
3040 Telegraph, Suite 2115
Birmingham, MI 48010, Broker

400 Apartments For Rent

THE $565 APARTMENT THAT THINKS IT'S A $125,000 HOME

Finally, an apartment with all the features found in luxury homes...and more!
You'll be proud of the traditional elegance with window shutters, coach lamps, touches of brass and a lush front lawn that would make your neighbors envious.
Plus the 1, 2 and 3 bedroom floor plans offer you all the space and privacy of an expansive home at a surprisingly affordable price.

BLOOMFIELD CLUB
Like a private estate, we're also difficult to spot at first — tucked away directly behind Lee Hills Apartments — on Opdyke at Square Lake Road at I-75.
Call 646-5960
Models open daily and weekends
Presented by Anthony S. Brown & Eric Yale Lutz
with a subsidiary of the Radnor Corporation

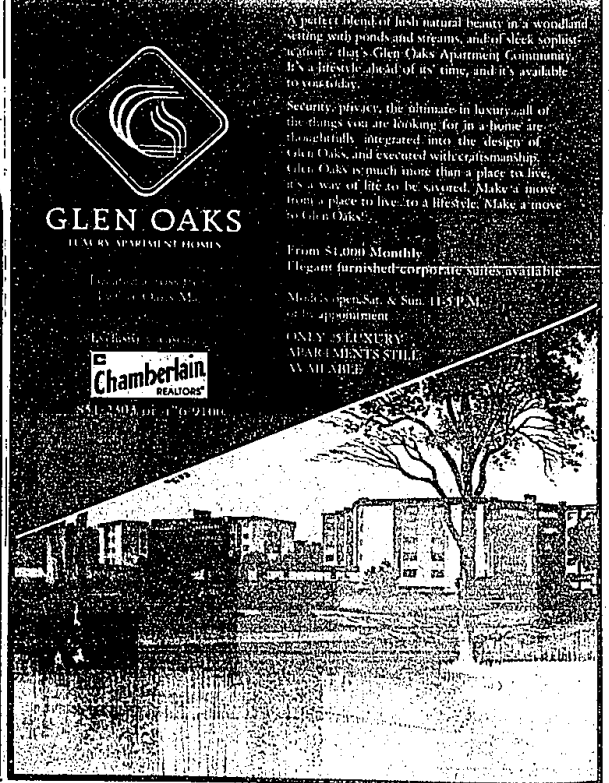

Hunters Ridge
of Farmington Hills

THE LOCATION:

THE PRICE:
1, 2, 3 Bedroom Apartments and Townhouses from
$695 - $1700
Heat Included.

THE NUMBER TO CALL:
855-2700

Monday through Friday 9 to 5pm
Saturday 10 to 5pm; Sunday 12 to 5pm

Fourteen Mile Road
West of Orchard Lake Road

Equal Housing Opportunity